Coast School Stabbing—Student Dies

The Fatal Rail Car

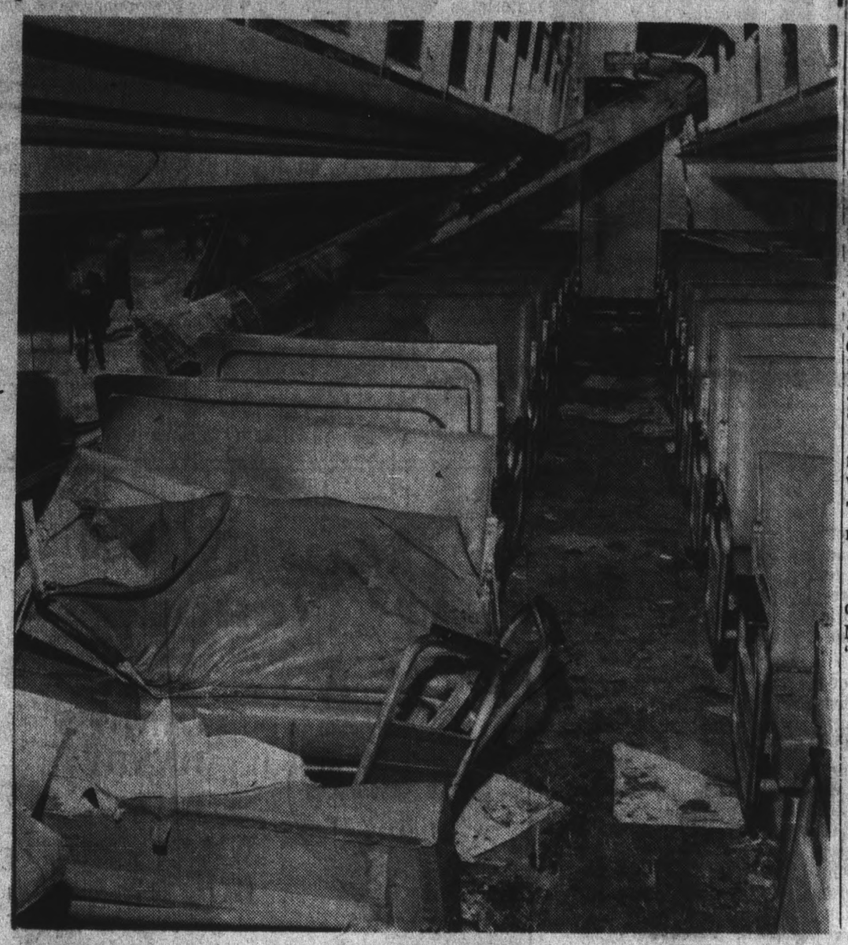

DEATH SEAT—This dramatic picture shows steel pipe that pierced double-decker Southern Pacific commute car in San Bruno on Monday. A woman passenger in smashed seat in left foreground was killed. She was sitting where the pipe smashed into the car. Pipe ended up jammed at rear.
(Post Photo by Jim Irvine)

FREAK TRAIN MISHAP

Three Killed When Pipe Lances Car

Three persons were killed and at least 20 injured, many seriously, when a 50-foot length of eight-inch pipe lanced like lightning into a double-deck car of a crowded Southern Pacific commute train as it rolled north through San Bruno at 8 a.m. Monday.

As the big train, carrying 1,000 came to a normal stop, passengers in the car in which the steel pipe wedged stared numbly at the bloody scene.

The pipe hit the first car behind the engine, just back of the center doors, and thrust upward at a 45-degree angle toward the rear of the car, into the upper deck.

The body of a woman was pinned in her seat by the pipe.

One of the victims was identified as Herbert W. Pedersen, 52, Mountain View, a vice president in the insurance department of Wells Fargo Bank in San Francisco. A spokesman for the bank said Pedersen had been with the organization since 1959. He leaves his wife, Lorraine D., and a daughter, Carol.

The others were Mrs. Irene Wong, 36, of Sunnyvale, and Mrs. Barbara Walsh, 31, of Los Altos.

Glass flew and the car vibrated suddenly as the pipe impaled the car, cutting a swath through the 145 passengers, some of them standing in the aisles. Commuters, many reading newspapers, looked up to find a scene of horror about them.

Officials said the pipe was swinging from a boom on a tractor being used to lay a pipeline in the railroad right-of-way near the intersection of Scott and Herman streets in the rear of the Tanforan area.

The engine of the train, Number 127, struck the tip of the swinging pipe.

It swung around and speared into the car behind the engine, bending the pipe. It went through a window of the first deck of the car, and out through a window on the other side, on the second deck.

Philip Gerstle of Palo Alto, a traffic clerk with the Bancroft-Whitney lawbook firm, and a passenger in the car, described the scene that followed:

"I was sitting back in the rear center left in the lower

(Please See Page 2, Column 4)

Editor Will Speak at Jeff Lab Forum

"Education in the year 2000: Work in Progress" will be the topic of discussion for George Leonard, senior editor of Look, and Mike Murphy, president of the Esalen Institute, at the official opening of the Jefferson High School Lab School at 2 p.m. Friday.

"This will mark the first public forum presented by the Lab School," said Principal Edward Cereghino, who described the school as "a unique educational enterprise dedicated to training and retraining teachers, to change in eucation and to discuss and dialogue on significant educational problems."

In addition to Murphy and Leonard, the afternoon event

(Please See Page 2, Column 6)

A Tragic Ending To Schoolboys' Quarrel

By DON GRIERSON

A schoolboys' quarrel ended in tragedy on Monday.

Seventeen-year-old Albert Tassi Jr., a senior at Pacifica's Terra Nova High School and a star performer in the school band, died at Peninsula Hospital Monday from stab wounds allegedly inflicted by another youth during a fight at the school Monday afternoon.

Charged with murder in connection with the killing is Randy Woodruff, 17, a classmate of Tassi's and also a senior at Terra Nova.

"Bumping" Incident

Police said the two youths quarreled "most of the day Monday," reportedly over a "bumping incident" which occurred in a hallway of the school building in the morning.

As Tassi left the band building at 2:45 p.m., he was met outside by Woodruff, according to other students at the school who witnessed what followed.

The two engaged in a brief fistfight. Woodruff walked away, and the other students observed that Tassi was "bleeding badly" from his left side.

"None of the five or six students standing around saw a knife during the fight," Pacifica Police Inspector Al Tebaldi said.

Tassi was rushed by ambulance to Peninsula Hospital, where he died after surgery five hours later.

Authorities said young Tassi was stabbed in the left side, with wounds to the lung and heart area. An autopsy was being conducted to determine exact cause of death.

Woodruff was arrested near the school football field 10 or 15 minutes after the fight occurred by Pacifica Police Sgt. Mel Nelson and Officer Doug Freutel.

He was initially charged with assault with a deadly weapon, but the charge was changed to murder after hospital authorities reported Tassi's death.

The weapon used in the stabbing has not been found, police said.

Woodruff was turned over to juvenile authorities, and is in custody at Hillcrest Juvenile Hall.

Officials believed the quarrel may have stemmed from an earlier altercation between Woodruff and Tassi's younger brother.

Terra Nova Principal Tom Panagoulias said he and other school authorities are "utterly stunned by this tragic incident."

(Please See Page 2, Column 5)

SHOWN practicing with the trumpet is Albert Tassi Jr., a star performer in Terra Nova High School's band, who died Monday of stab wounds to the body allegedly inflicted by a fellow student following a quarrel.

Ambulance Ordinance Abandoned

Daly City councilmen voted to abandon a controversial ordinance amendment aimed at barring "outside" ambulance companies from operating in the city when it came up for a second reading Monday.

Councilman Tony Giammona, who introduced the ordinance amendment two weeks ago, withdrew his motion last night, thus "killing" the measure which would have forced the only ambulance company presently providing emergency service in the city to "cease operations or move into the city."

"After receiving further information in this matter, I would like to withdraw my motion introducing the ordinance," Giammona said.

The proposed ordinance would have required that ambulance companies operating in Daly City maintain "offices and store all vehicles" within the city limits.

According to city sources, it was introduced "to assure that emergency ambulance service would be available immediately, and that ambulances could be dispatched from within the city."

Mike McDonald, owner of Mercy Ambulance Company, maintained the proposed ordinance amendment would have forced him to quit serving the Daly City area "within 60 days after its adoption."

McDonald's firm, with offices, garage and crew quarters located 175 feet outside the city limits in Broadmoor, has served Daly City, as well as neighboring South San Francisco and Pacifica, and portions of the county, for the past nine years.

He has maintained that "no single North County city can support an adequate emergency ambulance operation," and the business would not be economically feasible "if every city

(Please See Page 2, Column 1)

NORTH COUNTY EDITION

THE POST

Vol. 23, No. 7 DELIVERED EVERY WEDNESDAY MORNING Wednesday, February 12, 1969

DC Residents Protest Use Of Block as Cabrillo Route

Pacifica House Blaze

Dangerous Fire Rescue, But 'Victims' Not Home

Pacifica firemen attempted a dangerous rescue in a burning house on Heathcliff Drive Monday, only to find that the "victims" in the blaze were not at home.

During a blaze Monday morning, firemen feared that Mrs. Earline Webb, 307 Heathcliff, and at least one of her daughters were trapped in an upstairs bedroom of their home.

A neighbor reportedly stated she believed two persons were trapped upstairs in the house, and firemen "laddered" a second-story window at the east end, and also entered the flaming building from the front and attempted to climb the stairs.

Fire Inspector Dan Lynch was injured when another firemen fell backwards on the stairs. The other fireman's oxygen equipment struck Lynch in the head, according to a department spokesman. He was treated at Mary's Help Hospital and later released.

Another fireman was also treated for bruises and other minor injuries sustained in the rescue attempt.

Firemen said the blaze started about 9:25 a.m. in a closet in the attic of the house. The fire burned through the roof, and caused extensive smoke damage throughout the house, according to department spokesmen.

The cause of the fire has not been determined.

Damage was estimated "in excess of $2,000."

Firemen and equipment were dispatched from all three stations in the city to fight the blaze, and they remained on the scene more than two hours, though the flames were extinguished within a few minutes.

The Cost Of School Vandalism

–see Page 28

City Directs Meeting With State Aides

Daly City Mayor Bernard Lycett and members of the council Monday instructed City Engineer Art Reschke to meet with Division of Highways representatives to consider possible alternatives to the use of the 700 block of St. Francis Boulevard as an "interim section" of Cabrillo Highway.

Councilmen agreed to "take another look at the matter" after representatives of homeowners in the block protested the present plan to route freeway traffic over their street for a period of about three years while the new Route 1 Freeway is under construction.

Mrs. Joyce Hutchens, of 772 St. Francis, and other residents suggested that an alternate route "which would not represent a hazard to homes and children" be selected.

Citing heavy fog in the area and proximity to schools, Mrs. Hutchens said there are "many more desirable routes than the present one."

Under the present agreement between the city and the Divi-

(Please See Page 2, Column 2)

WHERE DO YOU STOP DRUG USE?

By WILL E. THOMAS

If it's any consolation to Daly City-Pacifica parents, the use of narcotics by their sons and daughters on Jefferson Union High School District campuses is no worse than anywhere else.

But, pointed out educators and policemen alike last week, it's still an alarming problem that troubles those in authority at Jefferson, Westmoor, Terra Nova, Oceana, Serramonte and Thornton High Schools.

How much of a problem, the concern and the search for solutions were pointed out at a recent gathering of educators, policemen and others in law enforcement on the Westmoor campus.

Educational administrators, a juvenile court judge, a probation officer, North County Mental Health Association representatives, and policemen involved with young people day in, and day out were among those speaking on the topic.

It is "not a unique problem," admitted the Jefferson District Supt. Edward D. Morgan, and, "our school is not much different than others around the nation," declared Jefferson High School Principal Edward Cereghino, who added: "Our problem is increasing tremendously."

ED CEREGHINO
He's "Alarmed"

"I'm not saying we've seen an increase in use on campus," said Oceana Principal Dr. Robert Watt, "but we've seen an increase in the number of students who are under the influence of marijuana, pills and other things."

One principal noted he "suspects" certain students of being "pushers," but he hasn't been able to prove it.

That educator cited still another worry:

'Faculty Problem'

"I have a problem with some of the faculty . . . who seem to think students under the influence of drugs should be protected and shielded from the office. I am having a hard time getting them to cooperate."

"Frankly frustrating" was the way Terra Nova Principal Tom Panagoulias described the campus drug situation.

The Terra Nova principal was one of several to place a portion of the responsibility on the shoulders of parents:

"Oftentimes," he said as an example, "it is very difficult to get parental support, in that many of them will not accept reality."

"The parents are the ones," agreed Juvenile Court Judge Howard Hartley, who said one of his usual orders to a long-haired suspect i sa haircut.

This was the contention, also, of Ray Savage, Broadmoor Police Protection District chief, who acknowledged that his small department "can't keep on top of the pot problem."

"I think we're putting the blame in the wrong place," said Savage.

Apply Pressure

He emphasized, "We've got to get these parents to do something about it. They see their children every day, and they should recognize it. It think we're going to have to put some pressure on these parents."

Savage added, "It's pretty discouraging when you go to a home to talk to a boy . . . and know he is half-high and the parent can't even see it."

Jefferson High District trustee Ray Milton, himself a teacher, but in the San Francisco school system, sighed, "Those who

RICHARD SIMS
Crime's Up

push the drugs and those who use the drugs are pretty well organized, and the community as a whole and the small meeting groups are relatively disorganized."

This, Milton said, "certainly includes parents, as a group."

He sees as one of the "problems in this area" what he called the "fractionalization of people"

In explanation, Milton declared:

"We're in a public school situation. Their kids go to private schools in San Francisco; therefore, there's apathy in terms of community efforts here. Yet, two of the most prominent private schools in San Francisco and parochial high schools are having as big a drug problem, percentage-wise, as any other school."

Further, Milton Asserted, "Our kids go back-and-forth. They have wheels and know how to use them."

They're Alarmed

The educator - administrators mentioned the word, "alarmed" several times.

For Jefferson's Ed Cereghino it was the realization that drug use —primarily pills, at Jeff — no longer is "experimentation."

"Some of these kids," Cereghi-

(Please See Page 2, Column 1)

FRED SAYS:
CLIP THIS AD
1000
(One Thousand)
BONUS BLUE CHIP STAMP OFFER
Ask Any Attendant
BOTH LOCATIONS
FRED'S
WESTLAKE SHELL
505 Skyline Dr. — WY 2-2472
2001 Junipero Serra — 756-2111
Daly City

Systematic Savers Earn
5.00%
current annual rate on all passbook accounts
5.13%
when these savings are compounded daily and held one year
5.25%
when you earn current 5% plus .25% bonus on 3-year certificates, in $1,000 multiples.
Interest is paid from date received to date of withdrawal on funds held 3 months or longer. Savings received by the 10th earn from the 1st. Your account is insured to $15,000 by a permanent government agency.
HIGHEST INTEREST ALLOWED ON INSURED SAVINGS
SYSTEMATIC
SAVINGS AND LOAN ASSOCIATION
7070 Mission Street • Daly City
756-4804

Narcotics an 'Alarming Problem' in North County Schools

(Continued From Page 1)

ino noted, "if they're not hooked, they're pretty close to it."

He was "alarmed," too, about the concentration of drug use at the freshman level and he mentioned use in the eighth grade.

Daly City Police Department Detective Capt. Richard Sims and Detective Sgt. Bob Staples, as well as one educator, took it even lower — as far down into the elementary school system as the sixth grade.

And they have cases in point, such as the sixth grader on whom was found a "hyp kit."

"I can't imagine he was using it," Staples said — "but where did he get it?"

An assistant principal told the group:

"In talking to some youngsters, I gain the opinion it is apparently around the sixth grade when a number of them start using the drugs, in many cases starting with 'grass,' graduating either to 'acid' or 'speed.' "

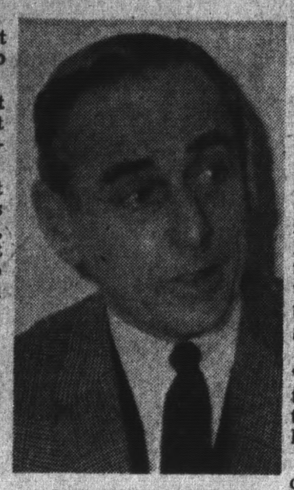

JUDGE HARTLEY
Orders Haircuts

"155 Trips"

One particular youngster with whom he had discussed narcotics use at length, said he had used "acid" as early as the sixth grade and "took somewhere near 155 trips, if I can believe him."

This same eduator placed narcotics use "hand-in-hand" with other crimes, such as burglary. So did the Daly City police detectives, Sims and Staples, and Asst. Chief of Police Roy Beecher.

Beecher said there was a 2,000 per cent jump in the number of juvenile arrests for drug use during the first six months of 1968.

Sims agreed with Principal Cereghino that at the high school level drug experimentation "is over."

He said, "They use it at this level, or they don't."

Folks at the meeting appeared overly disturbed when Staples pointed out that last week he had received a complaint — that yet had to be confirmed or proven untrue—from a parent that alleged students were smoking marijuana on school buses.

He assumed "it was true."

In Daly City and Pacifica, law enforcement agencies are attempting to cope with the problem through at both elementary and high school levels.

Hopefully, the attack at the grade-school level will prove fruitful, since it appears nearly a lost-cause to stab at high-schoolers who will not take the advice of either adults or young sters who have not used narcotics.

Primary Level

"We did focus as a result of long-term failure our attention to the primary level," pointed out Captain Sims. "We even went so far as to make the decision that the junior high level is too late; that kids in junior high had been exposed to the problem, or soon would be exposed to it. Therefore, we thought we'd concentrate our efforts on the fourth, fifth and sixth grades."

Sims acknowledged, though, "We won't know how successful the program has been until these kids reach junior high and high school levels."

Sims poineed at a 1,000 per cent hike in drug seizures this year over last year. This, he said, "goes hand in hand with our crime statistics," linking the crime rate to drug use.

He figured that the "only cure for this problem is a complete change in social acceptance of the drug."

Sims explained "If we can back up 15 — 10 years — when a drug user was looked upon in disdain and not socially accepted — this is probably the only answer to the problem."

Admittedly, "How we achieve this, I don't know," he said.

Caution Urged

A Pacifica police sergeant also indicated a need to go down to the elementary levels, though he said, "You have to be very cautious in educating younger children," because once the child's curiosity is aroused, it must also be satisfied.

The Pacifican explained that he attempts to use local service agencies for aiding juveniles, rather than sending them to the county facilities.

"I've only had two or three of them come back for a second time around," he said.

Judge Hartley, referring to obvious Daly City police unhappiness over seeing juveniles "back on the streets" shortly after they had been sent to juvenile authorites, explained that county juvenile facilities are overcrowded.

"Where are you going to put them?" he asked.

Additionally, the jurist explained, "If these kids were 18, they'd be processed through the muni courts and out on bail the next day on their own recognizance."

The judge, too, expects attempts to get high school users to change will get nowhere.

He indicated his thinking that the authorities have no more of a chance to change the high school drug user than they do in changing alcoholics.

"It really bothers me when you talk about the sixth grade," Trustee Milton declared. "It really bothers me to know that members of police departments have stated if you can hold the fire in high school, it's about the best you can do. . . ."

Whether or not the "fire" can be "held" at their level, high schools are beginning to recognize that while "education" on narcotics is necessary, it must also come from the experienced.

The youngsters "won't take it from kids, faculty — or adults — who have not experienced it," said one educator.

"They want it straight, as it is, from ones who have experienced it," he declared.

So, in a school term in which students are taking marijuana, "speed" and heroin — while last year it was only "pot" and "speed" — the educators are talking about letting their "experienced" students "tell it the way it is."

A journalism teacher has requested permission to use the stories of users in the school publication.

An administrator plans to get together with the "155-trip" student, and with a tape recorder and annonimity would "relate freely" in an attempt to educate parents and students the woes or narcotics use.

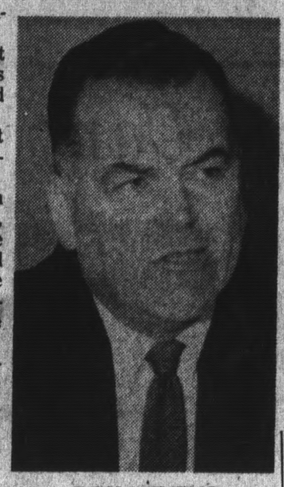

RAY MILTON
. . . "I'm Looking"

"Hardcore" youngsters are meeting with Jefferson and Terra Nova educators "to see if we can get at the problem."

These meetings result from parental or pupil request for help, the educators explained.

Group Meetings

At Jefferson this week they were to start informational meetings with freshmen social studies youngsters in small groups.

"The answer," declared Ed Cereghino, "is not just to suspend the youngsers. The answer is to try to work with them."

Oceana authorities when they find a drug user requests the student to see a clinical doctor, then return to campus with their parents for a conference.

"We, in our own way," said Principal Bob Watt, "are trying to follow every lead we get. I think there are a number of outside sources that bring the material in."

He says very little narcotics are actually found on campus, although school officials have been told "many times," the materials are there.

It's there — or, at least the students using drugs are there, but the question as Dr. Watt pondered it, is:

"What are we going to do with the kids. How are we going to handle them? What is the responsibility of the counselor to the boy or girl who's talking to them . . . in a sense, I feel, crying out for help?"

Yet, as one woman, representing the North County Mental Health Association, summed it:

"We're becoming more and more aware of the problem . . . (but) we don't have the solution."

That and a need for county level action appeared to be concensus.

Chances are they all agree with Ray Milton's prerequisite for a solution:

"I'm looking," he said.

Ambulance Ordinance Abandoned

(Continued From Page 1)

adopted an ordinance such as the one proposed in Daly City."

After abandoning the proposed ordinance amendment Monday, councilmen and City Attorney Al Polonsky announced they would formulate a new resolution which will, in effect, "open the door" for other "outside" firms to operate in the city.

King American Ambulance Company presently operates a "non-emergency" type ambulance service from an office on Mission Street.

The San Francisco based firm was required to open and maintain the Mission Street office under a special provision in the present Daly City ambulance ordinance, according to Polonsky.

The resolution proposed Monday would remove this requirement, and "give equal treatment" to all the companies, Polonsky said.

The present ordinance came under review several months ago when another San Francisco firm, Federal Ambulance Company, applied for a license to operate in Daly City.

Presumably, Federal will be allowed to apply for permits under the new council ruling.

New Look At Freeway On Boulevard

(Continued From Page 1)

sion of Highways, Alemany Boulevard, which presently serves as "Route One," will be turned over to the city when the state takes over the section of St. Francis for highway use.

One possible alternative to opening St. Francis to four lanes of traffic has been suggested in the past, according to City Mgr. Ed Frank.

This plan called for marking the street between the intersection with the highway and Serramonte Boulevard for three lanes of traffic (two southbound and one northbound).

"This would force the right-hand northbound lane to make a right turn on Serramonte Boulevard, and use the freeway on-ramp a half - block east," Frank said.

However, the freeway on-ramp 's exactly across the street from the entrance to the parking lot of Serramonte High School. Opposing left-turn movements at this location would also likely bring a new traffic problem, he said.

Reschke and state engineers will consider alternate routes proposed by the neighborhood residents this week, and give a "progress report" on the matter at a study session next Monday.

Another Term For Fontana

Elio Fontana, the veteran member of the Jefferson Union High School District Board of Trustees, with 17 years service, will be a candidate for re-election, he announced this week.

Fontana, who graduated from Jefferson Elementary and High School systems, is currently president of the Daly City-Colma Chamber of Commerce.

A member of the high school board of trustees since 1952, he has served as chairman on five different occasions.

He is president of the V. Fontana & Co., monument manufacturers in Daly City.

Pipe Pierces 2-Deck Car

(Continued From Page 1)

deck reading my paper. Suddenly the car vibrated and glass flew.

"I looked up as a woman said in a normal tone: 'Look at that woman.'

"The body of a woman, obviously dead, was pinned in her seat by the pipe.

"There was almost no sound, as the car coasted to a stop, the pipe wedged in it. Everyone seemed stunned.

"A friend I often commute with was lying on the floor; it turned out he was unhurt.

"Many were bleeding in the car. Some had their head in their hands, and blood was flowing through their hands.

"The car stopped; and we all filed out — those who could.

"We were all in shock. Nobody said anything. It was very quiet.

"As we came out of the car, sirens could be heard approaching.

"A San Bruno police car arrived, along with a motorcycle and they radioed Southern Pacific to stop all trains. Then ambulances began to arrive.

"The attendants rushed into the train and brought out those who could move with assistance.

"Then firemen arrived; they and the ambulance men brought out the dead and badly injured on stretchers; they were quickly taken away.

"A cab driver came up and offered to take five people into San Francisco for five dollars apiece. He got his load, although that's double the fare on the meter."

"About five minutes after we left the train, women began to cry."

The dead and injured were taken to Peninsula Hospital in Burlingame and Mary's Help Hospital in Daly City.

Southern Pacific spokesmen said the impact spun the pipe into the lead car. It gouged the steel side of the car, rammed through a lower window at head level and angled up to emerge on the opposite side. The nine-car train traveled a mile and a half before the engineer could stop it.

A spokesman for the California Public Utilities Commission stated that staff investigators were assigned to look into the accident yesterday morning. A report of the findings will be submitted to the commission.

The pipeline, owned by the Southern Pacific Company, was being installed by ARB Construction Company of Bakersfield. The pipeline is being built along the railroad right-of-way to transport jet fuel to San Francisco International Airport.

Authorities said that the train was moving at about 60 to 70 miles per hour when the accident occurred.

(Other Pictures, Page 3)

Student Dies Of Stabbing

(Continued From Page 1)

"They were both good students, and were well-liked by their classmates. We never had any problems with either boy in the past," he said.

"Albert was a talented and accomplished musician, and one of our top band performers," Panagoulias said.

"Quiet Boy"

Woodruff was described as "a quiet boy, who never caused any trouble and made good grades."

He transferred to Terra Nova from El Camino High School in South San Francisco at the beginning of the present school year, Panagoulias said.

Tassi was the son of Mr. and Mrs. Albert Tassi, 1139 Mason Drive, and Woodruff is the son of Mr. and Mrs. Rodney Woodruff, 1021 Grand Teton Way, Pacifica.

Jeff Lab Opening

(Continued From Page 1)

will feature the students of Jefferson High School and a tour of the school, with special emphasis on the outdoor education program and the reading clinic.

The students are to stage a talent show and other events for visitors and the student body, starting at 1 p.m.

Leonard, author of "Education and Ecstacy," will direct his remarks to what education can be in the year 2000.

In his book, Principal Cereghino noted, he "makes some astounding predictions and goes on to point out that what he predicts is possibly with the technology we possess today."

New approaches to dealing with the emotional content of education will form the basis of Murphy's discussion.

THE POST

J. HART CLINTON, Editor and Publisher
Amphlett Printing Company, Owner

The Post is a newspaper of general circulation, established as such in the Superior Court of San Mateo County.

Subscription Rate, $2.00 Year. Telephone WY 2-2262

Chapman's SHOES*

CANDY'S DANDY BUT... WHAT ABOUT BOOTS?

Brown Suede
Black Naugahyde
Brown Stretch Vinyl
Bone Stretch Vinyl

$15.95 to $29.95

104 Serramonte Center

SERRAMONTE CENTER

Open 9:30 to 9:30 Mon.-Fri.
9:30-5:30 Sat.

master charge
BANKAMERICARD

Todds CUT-PRICE TOYS

NEW TOYS ON TV at Todds CUT PRICES

WHIPPERSNAPERS 99c

MR. POTATO HEAD 99c

SILLY SPONGE $2.19

PARKER'S FUNNY BONES $1.99

YOU'LL FIND THE NEW TOYS AT TODD'S CUT PRICES

Todds Toys SAN BRUNO 391 San Mateo Ave.

PACIFICA'S SEAVUE THEATRE
355-2164
Weekdays 7:00
Sat. and Sun. 12:45
Deluxe Rocking Chair Loges

STEVE McQUEEN AS 'BULLITT'

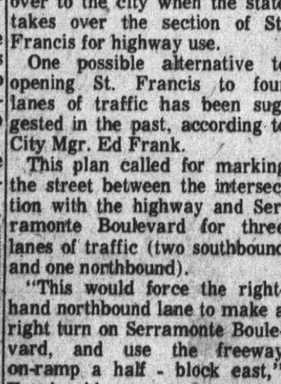

TECHNICOLOR® FROM WARNER BROS.-SEVEN ARTS
SUGGESTED FOR MATURE AUDIENCES

PLUS

YUL BRYNNER AS THE DOUBLE MAN

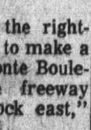

TECHNICOLOR® FROM WARNER BROS.-SEVEN ARTS

NEXT
GREGORY PECK IN
"THE STALKING MOON"

CARPETS?

Our Anniversary Sale just ended and we have hundreds of ODD ROLLS and SHORT ROLLS of NATIONALLY "ADVERTISED BRANDS" Broadloom carpets at "Give-AWAY" prices. Our wool pile reg. to 10.95 sq. yd.–to clear $6.95 sq. yd. Our nylon pile and acrylic pile–Reg. to 10.95–to clear $6.95 sq. yd. Other short rolls to clear at $4.95 sq. yd. See over 150 full rolls (NOT SAMPLES) all drastically reduced.

Lewis & Lewis

SAN MATEO STORE
OPEN FRI. & MON. NIGHT
El Camino at 38th
Our 33rd Year

TIMELY SAVINGS THAT MAKE YOUR DECORATING DREAMS COME TRUE!

Ethan Allen Sale of Home Fashions

AT

SAN BRUNO MAPLE SHOP

when it comes to quality everyone looks to the San Bruno Maple Shop and now many of their quality items are on sale, including their famous Ethan Allen Factory selected pieces. Ask for your FREE Ethan Allen 336 Page Directory of American Traditional Decorating Ideas.

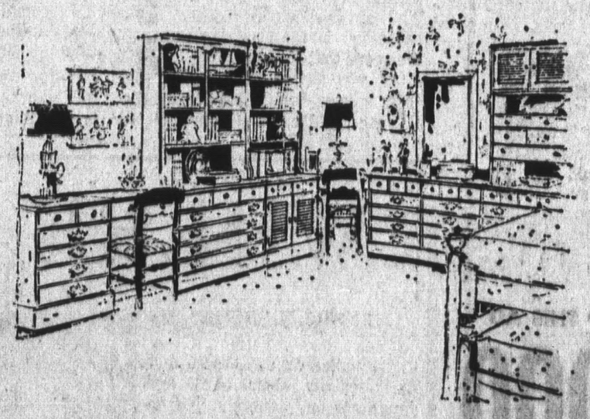

A Room to Grow in Starts with ETHAN ALLEN
Space Making Custom Room Plan Units

SALE ENDS MARCH 1st

SHOWN ABOVE LEFT TO RIGHT	REG.	SALE
48" DOUBLE DRESSER DESK	156.95	134.95
40" 3 DR. DRESSER	142.95	119.95
40" UPPER BOOKCASE	92.95	79.95
30" SHUTTER DOOR CABINET	114.95	99.95
30" UPPER BOOKCASE	72.95	62.95
CORNER DESK 34" ALONG EACH WALL	99.95	79.95
48" 6-DR. DOUBLE DRESSER	182.95	159.95

PLENTY OF FREE PARKING

SAN BRUNO MAPLE SHOP

BANKAMERICARD
Phone 583-3664
master charge

TWO ENTRANCES: 425 SAN MATEO AVENUE, 426 EL CAMINO REAL, SAN BRUNO

JAGGED TEAR inside of double-deck car shows where large steel pipe first struck as the train sped by in San Bruno on Monday. Pipe then smashed through second window of car, killing a woman sitting near the window. Workman is shown cutting through pipe with torch so it could be removed.

PIPE RAMMED INTO car at an angle, crashed through a seat in the upper tier, just missing a commuter sitting in the seat and then poked out the window of the other side. Workmen inside the car are removing the pipe.

CANDIDO BANDUCCI

Banker Is Promoted

Candido Banducci of San Mateo has been promoted to vice president and manager of the South San Francisco Branch of Bank of America.

Banducci was previously vice president and assistant branch manager of the San Francisco Main Office. He replaces A. Disanto, who is retiring.

A native of Lucca, Italy, Banducci joined the bank in 1941 in San Francisco, where he worked in various branches until 1951. He has also held official positions in the credit, personnel and business development departments.

Calif. Tire Moves To South SF

California Tire Company has become the 48th company to move into the Cabot, Cabot & Forbes Office - Industrial Park in South San Francisco, it has been announced by Larry Barnblatt, vice president.

The tire wholesalers will build a 54,000 - square - foot building on a 2.57 acre lot on East Grand Avenue. The new building will triple the company's present space and will be head sales office and warehouse for Northern California, western Nevada, southern Oregon, Hawaii and the Pacific Basin, Barnblatt stated.

Garo Dorian, AIA, is the architect. No contractor yet has been named.

CHINESE FOOD 西湖

SAI-WU GARDENS 209 SOUTHGATE, WESTLAKE — 756-8900

LUNCHEON HAPPY HOURS — NOON TO 3 P.M.

Tasty Chinese and American Dishes

BAR COCKTAILS 50c

★Take-out service after 4 p.m.

INTRODUCING OUR CHINESE FRIED CHICKEN AND FRIES
4 Pieces 1.25 ..... 12 Pieces 3.00
8 Pieces 2.25 ..... 16 Pieces 3.75
also B-B-Q Ribs and Fried Jumbo Prawns always piping hot for pick-up or delivery

Bring this ad in for one (1) free egg roll with each purchase or 2 drinks

IT'S O.K. TO OWE KAY!

SENSATIONAL SAVINGS!

Get Acquainted

KAY Jewelers COAST TO COAST

COUPON SALE

CLIP THESE COUPONS and SAVE $150.96

Hurry! Coupon Offer Good Only 'til Feb. 28th

SAVE $18.28
G.E. VACUUM CLEANER
Swivel top action! Complete with attachments.
Reg. $44.95
With Coupon $26.67
No Money Down • $1 a Week
CLIP COUPON

SAVE $7.28
AM/FM PORTABLE RADIO
Smartly Styled . . . Compact! Earphone and battery included.
Reg. $14.95
With Coupon $7.67
No Money Down • Terms to Suit!
CLIP COUPON

SAVE $7.11
50 PC. STAINLESS SERV. FOR 8
Charming pattern—easy care—stainless, you can be proud of!
Reg. $12.95
With Coupon $5.84
No Money Down • Terms to Suit!
CLIP COUPON

SAVE $10.32
SCUBA DIVER'S WATCH
With Calendar Dial. Stainless steel case . . . 24-hour bezel.
Reg. $19.95
With Coupon $9.63
No Money Down • Terms to Suit!
CLIP COUPON

SAVE $37.17
FAMOUS BRAND PORTABLE TV
12" screen—Lightweight, compact, easy to carry.
Reg. $99.95
With Coupon $62.78
No Money Down • $1.50 a Week
CLIP COUPON

SAVE $39.67
DIAMOND WEDDING SET
14K Gold Mountings. Hers to enjoy and treasure forever.
Reg. $79.00
With Coupon $39.33
No Money Down • $1 a Week
CLIP COUPON

SAVE $18.64
REMINGTON TYPEWRITER
84 character pica style keyboard. Carrying case included.
Reg. $49.95
With Coupon $31.31
No Money Down • $1 a Week
CLIP COUPON

SAVE $12.49
53 PC. IMPORTED CHINA
Service for eight, popular pattern . . . Genuine Imported China!
Reg. $34.95
With Coupon $22.46
No Money Down • $1 a Week
CLIP COUPON

Bank Americard & Master Charge Accounts Welcome

There's A Kay Jeweler Near You!

WESTLAKE SHOPPING CENTER
#1 WESTLAKE MALL — DALY CITY
Phone — PL 6-6404

SAN FRANCISCO
2548 Mission Street
Next to Mission Theatre
Phone AT 2-6200

SAN MATEO
Hillsdale Shopping Center
201 Hillsdale
Phone FI 5-7973

Your Account Opened in 3 Minutes

4 Ways to Pay — BUDGET • 90 DAYS • LAYAWAY • CASH

KAY Jewelers COAST TO COAST

CALLING ALL HOMEMAKERS

By DONALD C. WAITE

HOW MUCH DO YOU KNOW ABOUT MAN-MADE FIBERS?

Since synthetic and man-made fibers play such an important part in our everyday living today, and particularly in our home furnishings, here are some facts for you concerning some of the most popular names in the field.

RAYON. Today's most widely used man-made fiber, rayon is made from cellulose, and is strong, economical, long wearing, easy-to-care for and found in a large number of draperies, slip covers, curtains, carpets, upholstery.

VINYL. Vinyl is a synthetic resin derived from coal, limestone, and salt. It's used in three major home categories; as a semi-rigid floor tiling; as a soft, pliable and durable upholstery fabric and as a coating or solid sheeting in wallpaper.

NYLON. The first of the all-chemical synthetic fibers, it's made from coil, oil, water, and other raw materials. In home furnishings, its principal use is in carpeting and upholstery. It is easy to wash and keep clean, and is available in a great variety of long-lasting colors.

ACETATE. Like rayon, acetate was developed from cellulose, and fabrics made of this fiber have a luxurious look and are economical. More and more curtains and draperies bear the acetate label, which is often blended with other fibers.

Whether you want synthetics or natural materials, we offer you the best of both worlds.

STERLING FURNITURE
Copyright
PL 6-7500
Westlake Shopping Center

at 8 bay area stores FINAL WEEK

Penneys ALWAYS FIRST QUALITY ... Monday thru Saturday!

TWO WAYS TO SHOP

Come in or shop at home!

OUR SHOP AT HOME SERVICE INCLUDES:
• We bring samples!
• Free estimate!
• Free consultation!
• No obligation!

AND REMEMBER... the convenience of using Penney's Time Payment Plan.

15% OFF!
FABRIC & LABOR

Choose your custom-made draperies, slipcovers and upholstery from our entire collection of decorator fabrics!

Start off the new season with a whole new look for your home. Redecorate your bedroom, living room—any room! Just call in our trained decorator consultants and allow them to show you our handsome fabric collection. We've marvelous textures, weaves, colors and weights for draperies, slipcovers, and upholstery—and they're priced at 15% savings to you! And, remember, you can depend on Penney expert workmanship every step of the way. So take advantage of the tremendous savings now, and make this the year your home reflects you!

CONCORD SunValley 687-8228
HAYWARD Southland 783-0300
SAN JOSE Downtown 298-0442
CORTE MADERA Corte Madera Center 924-2042
MAYFIELD MALL Mt. View-Palo Alto 969-9720
SAN JOSE Westgate 379-3300
DALY CITY Westlake Shopping Center 756-3000
OAKLAND Downtown 834-5252
"Come in or Shop-at-Home!"

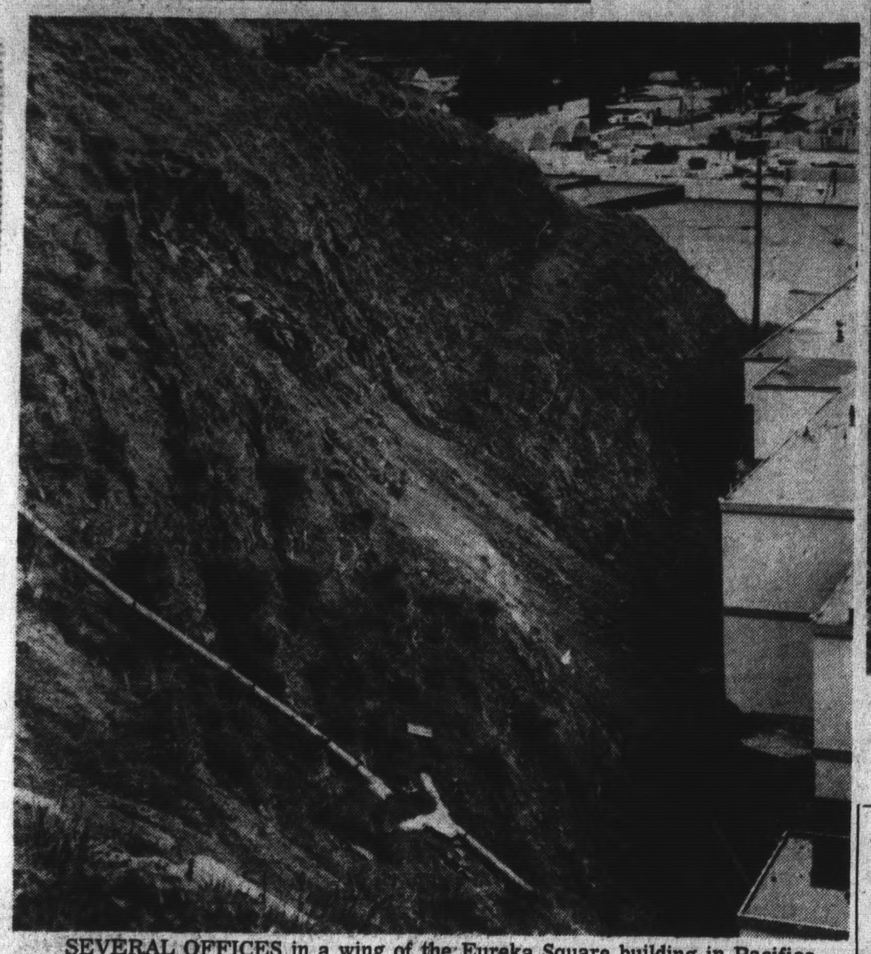

SEVERAL OFFICES in a wing of the Eureka Square building in Pacifica were "evacuated" after a small rock slide broke several windows and knocked holes in the rear of the building Friday. Windows were boarded up on the back side of the wing, which contains several offices, including the Pacifica Chamber of Commerce office. P. G. and E. crewmen disconnected gas lines to the wing "because of the threat of further slides."

THIS FISSURE in the hillside above Eureka Square in Pacifica is causing some concern over the possibility of slide damage to the office wing at the north end of the shopping center. A small slide Friday caused minor damage to the rear of the wing, and several offices in the building were boarded up. (Post Photos)

Youth Held In D.C. Explosion

A 14-year-old Daly City youth has been arrested in connection with an explosion which sent three residents of a Parkview Avenue apartment building to the hospital Saturday night, police reported today.

Officers said two or three other suspects, all juveniles, are also being sought. The youth arrested Sunday was turned over to juvenile authorities at Hillcrest today.

Meanwhile, a spokesman at Mary's Help Hospital said Mrs. Maria Helwig, 26, the most seriously injured of the blast victims, has been taken off the critical list, and is now reported in "fair" condition in the intensive care unit.

Mrs. Helwig received second and third degree burns upon her face, hands and feet in the explosion.

Her husband, Lawrence, 34, was less seriously injured, and is listed in satisfactory condition at the hospital.

The third victim, Ian Sparen, 40, was released from the hospital yesterday after treatment for minor injuries.

Police said the explosion occured about 8:15 p.m. Saturday after someone apparently broke a gas line to a drier in the laundry room while attempting to remove change from the coin-operated machines.

Firemen theorized that the gas fumes were ignited by a water heater in the laundry room.

The three victims were standing just outside the laundry room near the apartment house mailboxes when the blast occurred.

The explosion blew out windows in four apartments, and blew sheetrock off the walls in sonic boom."

BE PARTICULAR!
No Finer Service Anywhere

SELIX
FORMAL WEAR
Specialists Since 1906
SALES • RENTALS

SAN MATEO
94 E. 3rd Ave.
Open Friday to 8:30 P.M.

SAN FRANCISCO
Lakeside Village
2622 Ocean Ave.
Open Wednesday to 8:30 P.M.

SELIX Stores in
SAN FRANCISCO OAKLAND
BERKELEY HAYWARD SACRAMENTO
SAN MATEO PALO ALTO SAN JOSE

Four-City Chase: Man Is Arrested

A San Francisco man was arrested in Daly City early Sunday morning after he led officers from four North County police departments in a 100-mile per hour chase, then crashed into a patrol car and injured a Daly City police sergeant.

Brisbane Police Chief Robert Wilberg said Edwin W. Lualhati, 21, an unemployed laborer, was booked on charges of automobile theft, reckless driving, evading arrest, assualt with a deadly weapon upon a police officer and carrying a concealed weapon.

Wilberg said Brisbane Officer Rick Howell spotted Lualhati racing with another vehicle on Old Bayshore Boulevard about 5:40 a.m. Sunday, and g v e chase.

The suspect vehicle headed toward South San Francisco, and led Howell and officers from South San Francisco in a 100 mile per hour chase down Grand Avenue.

He then turned onto El Camino Real toward Daly City, Wilberg said, with the Brisbane and South San Francisco patrol cars in pursuit.

Daly City and Broadmoor police joined the chase when the suspect reached Old Mission Road.

Lualhati attempted a high speed turn off Mission onto Market Street in Daly City, and crashed into a patrol car driven by Daly City Police Sgt. Robert Ingbrigtsen, Chief Wilberg said.

Ingbrigtsen was admitted to Mary's Help Hospital for treatment of a back injury, but was later released.

Both the patrol car and the small foreign sports car driven by Lualhati were termed "total losses."

According to Chief Wilberg, the car driven by Lualhati was reported stolen several days ago. Officers found a loaded pistol beneath a seat in the car, he said.

Westmoor's Music Group Initiates 21

Westmoor High School was the scene recently of the initiation of twenty new members into the Modern Music Masters Society. Each new member was chosen on the basis of scholarship, character, cooperation, leadership and service.

Each is currently a member of a performing group at the school, has shown cooperation and service to his class and school and has maintained at least a B grade average in music classes and at least a C average in academic subjects.

Modern Music Masters, or Tri-M as it is known on campus, became the national music honor society in 1952.

It works to foster a greater and continued interest in solo, ensemble, band, orchestral and choral performance, to encourage better and more discriminating habits in listening to and in the performance of musical literature to provide opportunities for p e r s o n a l musical e x p r e s s i o n in the schools, churches, civic organizations and social service clubs of our community and to further the reputation of our schools as music centers.

Robin Kramer, president of Tri-M presided over the impressive ceremony. She was assisted by vice-president, Jeanie Olsen; Treasurer, Kathy O'Shaughnessy; Historian, Greg Adams; and Sergent at Arms, Larry Ross.

New members include students at both Serramonte and Westmoor High School. They are: Glennys Boyd, Kenneth Boyd, Bowman Ching, Diana Harthill, Marilee Jeppson, Julie MacDonald, Gloria Miranda, Tom Nuris, Sue Noffsinger, Barbara Rechter, Michael Reynard, Hilary Reese, Charles Robinson, Donna Shipp, Marsha Summers, Becky Venosdel, Lilyann Whiteman, Jill Wiard, Elizabeth Williamson and Sylvia Walton. Each new member was presented with the Tri-M key by Howard Loeffler, faculty sponsor.

President Kramer presented an honorary membership in the society to Mrs. Darlene Ironside, vocal teacher in recognition of her sincere interest in the music students and her untiring efforts in their behalf.

Following the initiaton the Stage Band presented a mini-concert which began with a member featuring Ken Wickham on drums and Russ Golub on guitar. A second featured Paul Benson on tenor sax.

The next highlighted the talents of Kirk Olson on s t r i n g bass, Jay Wagner on piano, and Bill Brown on guitar. Mark Benson on trumpet, Peter Markevich on alto sax, Bill Brown on guitar and Jay Wagner on piano soloed.

High School Parent Meet At Westmoor

Parents of future Westmoorites are invited to attend a meeting with the guidance staff to discuss some of the concerns about high school, Wednesday, February 19 at 7:30 p.m. in the Westmoor Little Theater.

The meeting is held each spring for parents of incoming freshmen, and parents of private and parochial school students who may plan to transfer to Westmoor in the fall. Topics to be discussed include elective courses, college entrance r e q u i r e m e n t s, fall preregistration, co-curricular activities, participation in athletics and any other aspects parents whish to explore.

Holmes Elected By Boy Scouts

Adolph V. Homes of San Bruno has been elected a vice president of the San Mateo County Boy Scout Council responsible for development services. Holmes, a director and manager of Avansino and Mortensen, wholesale florists in South San Francisco, previously served on the Scout council executive board. He is a past president of the Rotary Club of San Bruno and the Northern California Carnation Growers' Association.

Storytelling Program Set For Elementary Children

The Daly City Recreation Department and Daly City Public Libraries announce the introduction of a new story-telling program for elementary school children.

Story sessions will be held each week under the guidance of library personnel. Sessions will begin the week of February 10 and will offer children an excellent chance to visit foreign lands and meet hundreds of fascinating people.

There is no registration necessary. Just bring your imagination and join in the fun.

Sessions will be held at the following locations: Franklin D. Roosevelt S c h o o l, Tuesdays, 3:45-5 p.m.; Skyline Elementary School, Thursdays, 3:45-5 p.m. and Arts and Crafts Center (101 Peoria), Thursdays, 3:45-5 p.m.

Sessions will continue through the remaining school term and are open to all interested children. Personnel conducting the sessions will be under the direction of Samuel Chandler and will include Carol Jenkins, Rosemarie Kraus, and Nina Fenenbock.

WE'RE COMING TO WORK FOR

Walt Brodie's
WESTLAKE
INSURANCE Agency
36 Park Plaza PL 5-7113

all the LOVE a HEART can hold

Forever Yours — Nuts, cordials, fruits and cremes are the heart of these chocolate miniatures. In a glistening Heart crowned with bouffant bow and elegant flower. $3.25 Delight your love with this or any of the other attractive BARTON'S Valentine Hearts. Come see them all.

BARTON'S bonbonniere
continental chocolates
NEW YORK • LUGANO, SWITZERLAND

OPEN EVERY NIGHT 'TIL 9 P.M.

We Cordially Accept PAID PRESCRIPTIONS

Skyline Plaza PHARMACY
200 Skyline Plaza 992-5333

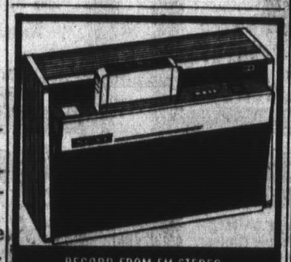

RECORD FROM FM STEREO WITH THIS TCB 8-TRACK TAPE DECK AND PLAYBACK IN YOUR CAR!
SONY SUPERSCOPE
AMERICA'S FIRST CHOICE IN TAPE RECORDERS
SEND FOR FREE 1969 FM-STEREO STATION GUIDE
HI FI/STEREO CENTER
7348 MISSION ST., DALY CITY
992-5018

OPEN THIS SUNDAY
HOME Yardage
FREE PARKING
DAILY-9:30 TO 6
42nd. AVE off EL CAMINO
349-0233
Friday Nights 'til 9 SUN. -11 to 5
SAN MATEO
El Camino
VILLA CHARTIER
HOME YARDAGE
42ND AVENUE
San Mateo-42nd Ave. off El Camino-349-0233

INVENTORY REDUCTION BEFORE OUR Pre Floor Tax Cleanout
..We're closing our eyes to what goes, and for HOW MUCH
..we MUST HAVE Spring Fabric FLOORSPACE ...

ONCE A YEAR CHANCE TO STOCK UP ON A VARIETY OF FABRICS!
2 for 1 Sale
LOWENSTEIN AMERITEX BATES STEVENS LOOMSKILL PETER PAN ROBIER SOFTRA GERONDEAU STARON LESUR ABRAHAM MARTIN
DOURMEN ARMO DE LAINE BELDING O'DONNELL SACONY FORSTMANN BELLAIRE COLEUR LADDEY MARCHE NOREL LEONARD AGNONA CARIGUE STOFFEL PETRILLO MEYER CHIRSALI BIANCHINI ARNELS BANLORE NYLONS COTTONS ACETATES
HUNDREDS OF FABRICS

2 YARDS FOR THE PRICE OF 1 YARD

You'll find on Sale.. SILKS TWEEDS Shantungs BENGALINES Upholsteries Dacron/Polyesters Alaskines Silk Suitings Double KNITS WOOL SUITINGS COTTONS LINENS Wool Coatings SLIP Cover Fabrics Corduroys

UP TO 50% SAVINGS NOW FROM OUR REGULAR STOCK!

SHOP THE BIG ONE AND COMPARE!
SAN FRANCISCO 2301 GEARY BOULEVARD - PHONE 221-3404 Mondays 'til 9 WEEKDAYS, 9:30 to 6 Sundays, 11 to 5 Free Parking
SAN MATEO 42nd. AVENUE OFF EL CAMINO REAL - TELEPHONE 349-0233 Weekdays, 9:30 to 6 Fridays 'til 9 Sundays, 11 to 5
SAN JOSE 3127 STEVENS CREEK BOULEVARD, CORNER WINCHESTER 248-6260 Weekdays, 10 to 6 Mon., Thurs., Fri., 'til 9 Sundays- 11 to 5
FOR OTHER AND SIMILAR VALUES, VISIT EITHER OF OUR EASTBAY STORES, AS LISTED BELOW:
CONCORD 1795 MONUMENT BOULEVARD AT 6 CORNERS PHONE 933-2500 Weekdays, 9:30 to 6 Mon., Weds., Thurs., 'til 9 Sundays, 11 to 5
OAKLAND 2323 BROADWAY 835-6400 Mon., Weds., Thurs., 'til 9 WEEKDAYS 9:30 to 6 Sundays, 11 to 5

IT'S HERE
Skyline Plaza Shopping Center's
CUSTOMER APPRECIATION DAYS
OVER $5,000.00 IN PRIZES
to be given away
FEATURING . . . 1969 Chevrolet Camaro
now on display at Skyline Plaza Shopping Center
plus
• $50.00 in cash
• 10 beautiful watches
• 5 sets of 50-piece stainless tableware
• 3 lovely 52-piece china table settings
DRAWING . . . Sat., April 5th at 3:00 P.M.
AND YOU NEED NOT BE PRESENT TO WIN.
Tickets may be obtained and deposited at any of your friendly Skyline merchants.
Participants must be 18 years of age or older and be a licensed driver. Employees of Henry Doelger Builder Enterprises or Skyline Shopping Center and their families are not eligible.

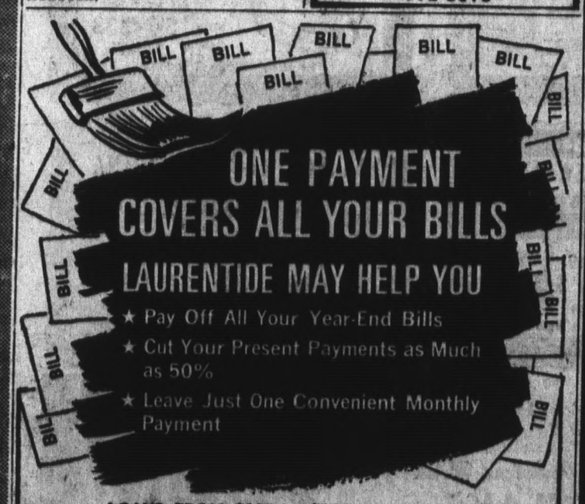

ONE PAYMENT COVERS ALL YOUR BILLS
LAURENTIDE MAY HELP YOU
★ Pay Off All Your Year-End Bills
★ Cut Your Present Payments as Much as 50%
★ Leave Just One Convenient Monthly Payment
LOANS FROM $100 to $10,000 OR MORE
REAL AND PERSONAL PROPERTY LOANS $5000 to $10,000 OR MORE, WITH UP TO 7 YEARS TO REPAY
IN SAN MATEO
1950 S. El Camino Real Tel: 341-8261
Other offices in SAN BRUNO, REDWOOD CITY, MENLO PARK, DALY CITY and SAN FRANCISCO
Check your phone book for the one nearest you
Live Better with MONEY from
LAURENTIDE FINANCE LOANS
one of the CIT companies

Sno-Retreat For Youth Of Westside

Senior High youth from many of the Conference Baptist Churches of Northern California will gather Friday at Hume Lake Conference Grounds, Meadow Ranch camp, for their annual Sno-Retreat and those from Westside Baptist attending will be Jim and Dave Pollock, Rodger and Marion Hillerstrom, Juanita Fogelstrom, Troy and Alex Reid, Paul Donnelly, Bob Besser, Jim Overton.

The group will be accompanied by adult counsellors.

Sunday at 9:45 a.m., the church will continue fulfilling its teaching ministry, as parents and children gather in their individual classes for instruction and inspiration.

Newcomers to the community are invited to this hour of Christian Education.

Special music for that service will be provided by the Westside Male Quartette.

"In Christ" is the sermon topic chosen by Pastor A. David Donnelly for the 11 a.m. worship hour message, the first in a series of messages from Paul's letter to the church at Ephesus.

During the adult worship service, a Primary Church service will be held for boys and girls, four through seven years of age.

At 6:15 p.m. each Sunday three CYF groups meet, as does the Primary Girls Missionary Guild. At 7 p.m., at the family fellowship gospel hour, counsellors and youth who attended Sno-Retreat will give reports on the weekend activities, and Pastor Donnelly will talk on the "Mark of a Christian . . . Honesty."

D.C. Youth Is Injured

Peter J. Schultz, 18, of 548 Atlanta Street, Daly City, was injured February 3 whenh ism otorcycle andan auto collided ta the San Pedro Road-Mission Street intersection.

Driver of the car, Eileen Marie Mulholland, 38, 737 Huron Street, San Francisco, who was traveling east on Mission Street, was unhurt.

Schultz, southbound on Mission Street, was taken first to Kaiser Hospital in South San Francisco, then to the Kaiser facilty in San Francisco, according to Daly City police, who investigated the accident shortly before 6 p.m.

Archbishop Hails Wider Concern of Area Charities

At a recent dinner meeting, Archbishop Joseph T. McGucken paid tribute to the Board of Catholic Social Service of the Archdiocese of San Francisco whose members are representatives from the Catholic Social Services offices in San Francisco, Marin, San Mateo and Santa Clara Counties for their "vital interest in not only the changing social problems of your communities but the broadening social welafre concerns of Catholic Charities."

The Archbishop emphasized that this Board is one which addresses itself continually to the problems of C.S.S. "Charity is no longer considered the handout, food, shelter, but assisting more and more in the field of counseling and direction. Human problems are centered more and more in the soul and spirit."

He added "We need to be alert; to know whether there is some field of human need we have neglected. This Board has not been content to observe the changes going on in our world today, it has moved ahead and looked at new areas of need."

Monsignor James B. Flynn, General Director of Catholic Charities, said the Board has shown "that it is a real part of the Church and a real part of the community. Aware of the tensions and struggles in the community." And he went on to comment that "the Board had accepted challeges of the changes in the Church and has involved itself in a commitment to reach out in new areas of need and yet in no way abandoned a commitment to the families and children whose problems are always with us."

Alfred P. Chasuk, a 45-year-old Mountain View attorney, and father of eight, was named new Chairman of the Board of Directors of the C.S.S. He replaced Christian J. Matthew, who has been serving in Catholic Charities for over nine years and under whose leadership those programs have been strengthened and enlarged, whose retirement from the Board will create a "great void."

The Board welcomed the new officers and members, William A. Fleming, a C.P.A. from Mill Valley, First, Vice Chairman and Chairman Elect; San Francisco attorneys John A. Donohue, Vice Chairman; William A. Ferdon, Thomas D. McGuire; and Dr. Frank A. Solomon Jr., former Chief of Staff, St. Mary's Hospital and a San Francisco internist.

From Marin County, Dr. W. Allen Conroy, an anesthetist and Thomas A. Guerin, an accountant with a firm in San Francisco, were introduced.

James A. Bacigalupi Jr., a First Vice President of Crocker-Citizens National Bank; Mrs. Joseph F. Britschgi, President of the Auxiliary of San Mateo; Dr. John E. Hoff, obstetrician and gynecologist with offices in Redwood City and Palo Alto; Mrs. Maurice M. McCormick, active at the Catholic Social Services, Burlingame, President of St. Anthony's Guild; and Hugh F. Connolly, Burlingame attorney, renominated, were the new San Mateo representatives.

From Santa Clara County, Robert L. Blake, an attorney in Sunnyvale and President of the County Bar Association, renominated; Rudy Ortega, Chairman of the Board of Eastside Center; and Francis J. Weiler, active in the Knights of Columbus.

Other Board members are J. Jerrold Applegarth, M.D.; Lawrence V. Bernardini, Mrs. Fred A. Beronio, Leo V. English, M.D.,; Mrs. Thomas Gray, William C. Haley, Robert C. Koprivа, William J. McGovern, Mrs. Roy H. Oxsen, A. Denis Ragan, Mrs. Robert L. Towne and Bernard R. Whitehill.

THE BROADMOOR Presbyterian Church of Daly City is beginning a complete renovation of its building, inside and out. This has begun with the three-story educational building first completed in 1952. All metal window frames are being removed and new sliding aluminum frames installed. Pictured above in the window is the installer, Al Courtney, with assistant Brian La Flamme at right. To the left are P. Edward Smith, chairman of the Renovation Committee, and the Rev. Herbert Tweedie, the Pastor.

Metropolitan Vet Retires

Charles T. Keeler of Daly City an employe of Metropolitan Life for 38 years, will retire March 11. He is in the company's Pacific Coast head office in San Francisco as an associate field service supervisor.

Keeler's career with Metropolitan began in 1931 when he was appointed to the company's Chico district office as an agent. For many years he served in the field as both agent and assistant manager. In 1953 he was assigned to his present division.

A member of the Metropolitan Veteran's Association, Keeler is also affiliated with the Elks. He and wife Doris have one daughter, five grandchildren and one great-granddaughter.

DAVID K. BRADLEY has been elected vice president, marketing of Linear Systems, Inc. of Watsonville. He formerly was national sales manager of amateur radio products of Raytheon Co. of South San Francisco. He is the son of Mr. and Mrs. C. A. Bradley of San Mateo.

B of A Moves Pacifican Up

Pacifica resident Joseph J. Guerrero has been appointed to Bank of America's San Francisco-San Mateo County area administration staff.

An assistant cashier, he was formerly head of the Timeplan department at the bank's Coastside branch. In his new position he has responsibilities covering the area from San Francisco to Menlo Park.

Replacing Guerrero at Coastside is Madeline Ongwarsky, who was previously lending officer at the Noriege-Thirty-first branch in San Francisco.

Guerrero, a native of Maatzlan, Mexico, joined the bank in 1927 at the Clay-Montgomery branch in San Francisco. He has since held positions at various branches throughout Northern California.

Just prior to his banking career he played professional baseball with the old San Francisco Seals.

Guerrero served in the Marine Corps during World War II. He also has been active in the Portola Chapter of the Boy Scouts, where he has been district chairman, finance chairman and audit chairman.

He and wife Alice reside at 547 Brighton Road. They have two children, Margaret, 22, and Roberto, 9.

Mrs. Ongwarsky began her career at the Portola District branch in San Francisco in 1951. She also has served in the Westlake branch.

CAPUCHINO GRAD

SAN ANTONIO — Ricky L. Oldano, son of Mr. and Mrs. Enrico H. Oldano of 1026 Helen Drive, Millbrae, has been promoted to sergeant in the U.S. Air Force.

FINISHES BASIC

SAN ANTONIO — Airman Kenneth D. Celli, son of Mr. and Mrs. Henry J. Celli of 834 Baden Avenue, South San Francisco, has completed basic training at Lackland AFB, Tex. He has been assigned to Chanute AFB, Ill., for training in the aircraft equipment maintenance field. San Francisco High School. Airman Celli attended South

CARPET SALE

WALL TO WALL ANY 3 ROOMS

HEAVY DUPONT 501 NYLON PILE $249 BASED ON 36 SQ. YARDS

INSTALLED over HEAVY RUBBER PAD
FREE SHOP AT HOME SERVICE—CALL TODAY

ACRYLAN or KODEL or SHAG $5.95 Sq. Yd.

RUGS • ROLL-ENDS • REMNANTS

A Few Examples—1000's to Choose From

12x9 Pad $9	12x9 Shag $39	12x15 Shag $69
12x9 Cndy. Stripe $29	12x9 Gold Tweed $39	12x15 Cndy. Stripe $79
12x9 Avo. Grn. $29	12x12 Orange $49	12x15 Tweed $89
12x9 Blue-Green $29	12x12 Shag $49	12x15 Nylon $89
12x9 Herculon $29	12x13 Tweed $65	12x15 Commercial $98

Nothing Down . . . Up to 3 Years to Pay • BankAmericard

Floor Decor

58 OCEAN AVENUE • 584-8400 • 584-9400

GO Woolworth the fun place to shop... 90th ANNIVERSARY SEW & SAVE SPECIALS

Exciting prints and solid colors...

QUALITI-PAKT FABRICS

Premium quality cottons, 36" to 45" wide. Crease-resistant, drip-dry finish. Also woven plaids, polyester blends, more!

59¢ to 89¢ yd.

4-oz. skein of...

QUALITY WORSTED KNITTING YARN

99¢ skein

Our own wool worsted in ready-to-use pullskein. Wide array of wanted yarn colors. Mothproof!

Our own Primstyle®

SEWING CHEST

3.99

Jumbo size tray holds thread and scissors. Storage space!
Mini Sewing Chest ——— 1.99

Special Purchase...

COTTON THREAD

19¢ spool

3 for 57¢

300 yd. spools of extra strong mercerized cotton thread in black or white. Stock up now!

Satisfaction Guaranteed—Replacement or Money Refunded

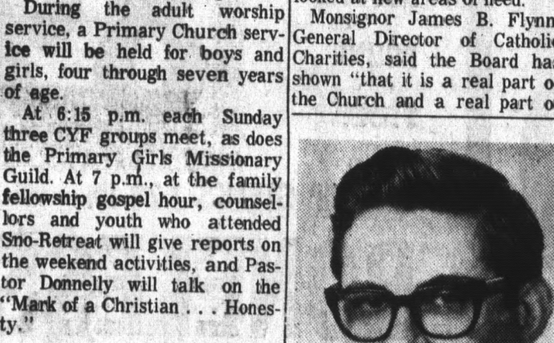

NOW ENJOY Caloric GAS Self-Cleaning Ranges

Enjoy infra-red broiling brought to peak performance.

See Ultra-Ray Demonstration

GENERAL APPLIANCE Company
169 Fourth Avenue, Downtown San Mateo
369 Fell Street, San Francisco 621-7778

ALL-AMERICAN Interiors
938 VALENCIA ST. San Francisco
FREE DELIVERY SERVING BAY AREA ¼ CENTURY AT 2-2900

INCREDIBLE PRICE SLASH!
• ALL FURNITURE RED TAGGED!
• EVERYTHING MUST GO!
• PRICES SLASHED ON DISCONTINUED MODELS!
• CUSTOMER CANCELLATIONS DRASTICALLY REDUCED!
• EVERYTHING FOR YOUR HOME! SOFAS • CHAIRS • SLEEPERS • TABLES • DESKS DINING & BEDROOMS • TABLES • BOOKCASES
• CHOOSE A PIECE OR A HOUSEFUL AND SAVE! SAVE! SAVE!

EASY TERMS! SHOP WITH NO MONEY DOWN WITH APPROVED CREDIT

DELUXE SOFA $168 COMPARE AT 299.50
86" QUILT SOFA

CONTEMPORARY SLEEPER SOFA
Full size sleeper-sofa in a fine choice of fabrics and colors at this low price! Comfortable polyfoam seat cushions, innerspring mattress to sleep two. Easy-open.
COMPARE AT 209.95 $148

3-PIECE BEDROOM GROUP
From one of the most famous makers, a modern group in walnut veneered wood with matching plastic tops. Includes triple dresser, mirror, full or queen headboard.
COMPARE AT 219.95 $138

MATTRESS & BOX SPRING
Deeply comfortable multi-coil set (312 coils in full size) with stabilized box spring to prevent tip and sway. Mattress top is scroll quilted for smooth deluxe comfort.
COMPARE AT 89.95 $57

COLONIAL BUNK BEDS
Sturdy maple of select hardwood . . . okay by the liveliest youngsters! American colonial spindle style in warm Salem maple finish. Complete with guard rail and ladder.
COMPARE AT 69.95 $38

EVERY LAMP REDUCED
Every single lamp on our floor reduced! Every style, every color, every size and type for every decor. Limited quantities . . . for these you must come early!
25% OFF

SAVE 7-PIECE DINETTES
Oval table is 36"x48", extends to 60", has bronze legs, pecan plastic top. Six chairs, beauty foam padded, supported vinyl covers.
COMPARE AT 119.95 $78

COST PLUS 10%
R.C.A. COLOR T.V. - BLACK & WHITE T.V. - STEREOS
KELVINATOR - AMANA - WESTINGHOUSE APPLIANCES
NORGE - WHIRLPOOL - WESTINGHOUSE - WASHERS & DRYERS
NYLON - MODEL - WOOL CARPET OR ROOM SIZE RUGS
THOMASVILLE - WHITE - CENTURY - UNIQUSTA - PULASKI
BROYHILL - BASSETT BEDROOM - DINING ROOM - LIVING ROOM
DEPENDABLE - HARRIS - DEUTSCH - KINGSLEY - ALLIED
CUSTOM MADE DRAPERY - All merchandise displayed for you

Free Decorating Service

ALL-AMERICAN Interiors SERVING THE BAY AREA FOR QUARTER CENTURY
938 VALENCIA, San Francisco, AT 2-7700
OPEN SUNDAY 9 to 5
off high rent district saves you money

"Hallelujah! There's an authentic European Spa in your own back yard"
Clare Stern

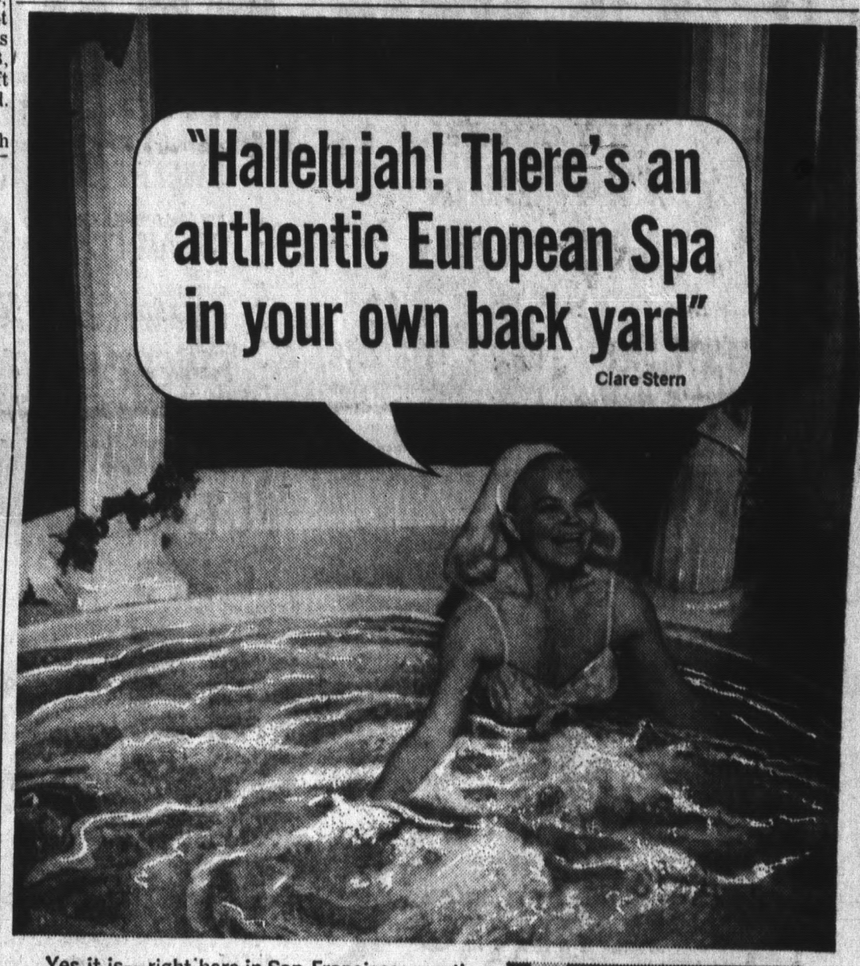

Yes it is—right here in San Francisco, practically in your own backyard—our glorious spa awaits your pleasure. Europeans have taken advantage of this hot water beauty treatment for ages in world famous spas...now we bring this world to you. ONLY 8 MINUTES IN THE HOT MINERAL WATER SPA AND YOU LOSE UP TO 1½ POUNDS . . . enjoy the invigorating, swirling waters. Then dip into the cold water plunge, dunk in the enormous swimming pool, relax in the spacious steam room —water is your ally in the battle to win slim, trim, firm figure!

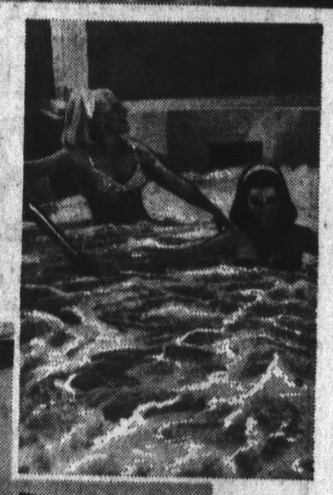

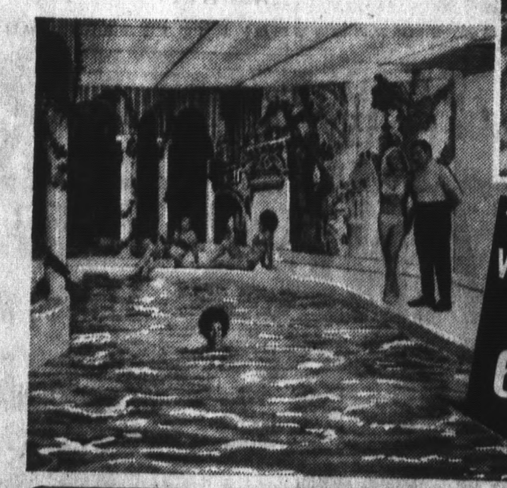

TAKE THE PLUNGE WITHOUT COST OR OBLIGATION
PHONE 661-8400
FOR A FREE TRIAL

Men's Dept.? Of course, ask for Ray Stern!

FREE BABY SITTING 10 A.M. TO 4 P.M.
• New Hot Mineral Hydro Swirl Pool* • Greatly Enlarged Gymnasium • Finnish Sauna and Steam Rooms • Crystal-Clear Grecian Swimming Pool* • Golden Tan Sun Rooms • Ice Plunge* • Restaurant • 15 Patented Electric Reducing Machines • 12 Mechanical Body Contouring Machines • 6 Figure-Building and Firmness Machines • 85 Pieces of Specialized Exercising Apparatus • Magic Profile Facial Machine • Air Conditioning • Masseur on duty • Personal Supervision

RAY & CLARE STERN HEALTH SPA FOR MEN AND WOMEN

SAN FRANCISCO • #10 Stonestown Mall • Phone 661-8400
OAKLAND • Franklin & 21st Sts. • Phone 893-9488
Take Bermuda Bldg. Elevator (2150 Franklin St.) to 10th floor. Take Penthouse Entrance to Ray & Clare Stern Health Spa
* Oakland members may use the San Francisco facilities
Open 7 Days A Week • Monday-Friday, 10 to 9; Saturday-Sunday 10 to 6 • FREE PARKING

Westlake FOOD CENTER

85 WESTLAKE COURT
ON THE MALL

DALY CITY

STORE HOURS
Mon., Tues., Sat.
9 A.M.-9 P.M.
Wed., Thurs., Fri.,
9 A.M.-10 P.M.
Sunday, 9:30 A.M.-6:30 P.M.

We reserve the Right to Refuse Advertised Specials to Miners and Commercial Establishments. Limit Rights Reserved.

DAIRY VALUES

BUTTER	SYLVESTER CUBES ..... lb.	79c
TOPPING	RICH'S WHIP 49c—10-oz. TINS	3 FOR $1
SALADS	BOB OSTROW ASSORTED—39c Size ..... lb.	33c
MARGARINE	FLEISCHMANN'S REG. ..... lb.	37c
MARGARINE	FLEISCHMANN'S SOFT ..... lb.	39c
MARGARINE	BLUE BONNET REG. ..... lb.	25c
CHEESE	TILLAMOOK RANDOM WTS.	5c off ea. pkg.
CHEESE	SARGENTO LONGHORN ..... lb. roll	89c

SAVE 15c on MILK

PURCHASED IN OUR STORE
OVER HOME DELIVERY PRICE

ON 3 QTS. MILK
OUR PRICE 25½c PER QUART
HOME DELIVERY COSTS 30½c

P.S. Compare our other Dairy prices. All are MUCH cheaper at our store

SKYLINE PLAZA—WESTLAKE FOOD CENTER

STO

WE FEATURE

WITH THIS WESTLAKE SKYLINE COUPON
HILLS BROS.
COFFEE
2 Lb. Tin Limit One 99c
INSTANT DECAF 99c 4-oz. JAR 69c
EXP. FEB. 16

CRISCO OIL LIGHT 48c, 24 oz. BOTTLE 39c

ZEE TOWELS TROPIC TONE 34c JUMBO ROLLS 25c

PUDDINGS ROYAL ALL FLAVORS 3 12c PKG. 19c

CLING PEACHES LIBBY'S ROSEDALE HALVES 29c 2½ TIN 19c

BETTY CROCKER'S
CHIFFON or ANGEL CAKE
ALL VARIETIES 63c PKG. 49c

LIBBY SALE
ROSEDALE SWEET PEAS 6 303 TINS
ROSEDALE WHOLE OR CREAM CORN 6 303 TINS
SLICED PINEAPPLE 4 1½ TINS
89c
SWEET PICKLES 69c 22-oz. Jar 49c

TEXSUN
GRAPEFRUIT JUICE
53c 46 OZ. TIN 39c

Westlake FOOD CENTER STEAK

SWISS BOTTOM ROUND STEAKS 89c lb.

SIRLOIN TIP STEAKS 1.29 lb.

BONELESS
FANCY BOTTOM ROUND OR BONELESS RUMP ROASTS 85c lb.

COMPARE — THE LOWEST MEAT PRI

CALO TREATS
CAT FOOD
8 18c Flat Tins 99c

GEBHARDT'S
JUMBO TAMALES
49c 2½ TIN 35c

EGGO TWIN PAK
POTATO CHIPS
59c PKG. 45c

LIPTON WITH CHICKEN BROTH
NOODLE SOUP
4 PKGS $1

CHOCOLATE MIXES INSTANTLY
NESTLE'S QUIK
49c 1 LB. TIN 39c

NEW FLAVORS APPLE BASED
KRAFT JELLIES
43c 18-OZ. JARS STRAWBERRY BLACKBERRY GRAFE 29c

GLAD
SANDWICH BAGS
150 ct. 59c PKG. 47c

LIPTON
TEA BAGS
59c 48 ct. BAGS 57c

GLORIETTA
TOMATO JUICE
33c 46 oz. TIN 23c

STEWED TOMATOES	GLORIETTA 303 TINS	19c
ELBERTA PEACHES	4 303 TINS	99c
SLICED PEARS	3 303 TINS	89c
FRUIT COCKTAIL	4 303 TINS	89c
SOLID PAK TOMATOES	4 303 TINS	89c
APRICOT NECTAR	4 12 oz. TINS	49c

SCHILLING VANILLA 2 oz. BOTTLE 43c

NEW ALPO DOG FOOD
SAVORY STEW MEAT TRIO 35c TINS .. 4 FOR 99c

WISHBONE ITALIAN DRESSING 43c 8-OZ. JAR 35c

COOKIE SALE
SUNSHINE HYDROX, 23-oz. pkg. 65c
ABC STRIPED ZEBRAS, 12½-oz. pkg. ... 45c
NBC HONEY GRAHAMS, LB. PKG. 37c

EXTRA VALUES
LIBBY FAMILY PITTED OLIVES 49c 303 TINS 35c
CALIFORNIA DATES 39c Plastic Tubs 29c
VANCO SMALL ARTICHOKES 49c 300 TINS 39c
DISHWASHING FINISH 47c PKG. 29c

PREMIER
FRUIT COCKTAIL
HEAVY SYRUP 39c 2½ TIN 29c

MUSHROOMS SHADY OAK Stems & Pieces 33c 4 oz. TINS 25c

Westlake FOOD CENTER GARDEN FRESH PRODUCE SKYLINE PLAZA MARKET

BANANAS 10c
U.S. NO. 1 CHIQUITA GOOD SO MANY WAYS ..... lb.

ORANGES
CALIFORNIA NAVEL ..... 5 lb. bag 39c

APPLES
ROMAN BEAUTY ..... 4 lb. bag 39c

EXTRA FANCY ZUCCHINI Fresh 19c LB.

CALIFORNIA FUERTE AVOCADOS 3 FOR 55c

JUICY SWEET CARROTS CELLO BAG 10c LB.

TEXAS RED AND WHITE GRAPEFRUIT 5 LARGE 49c

Sweet Potatoes or YAMS 12c Lb.

FANCY FRESH PEANUTS CELLO BAG ..... Lb. 39c

GROCERY PRICES EFFECTIVE WEDNESDAY, FEB. 12 THROUGH SUNDAY, FEB. 16th

Westlake FOOD CENTER

DAILY 'TIL 10 P.M.
SUNDAY 9 to 9 — PL 5-8510

LIQUORS

BE MY VALENTINE!
HEART SHAPED
Rare Cream SHERRY
$2.87
GIFT WRAPPED

SAVE 10% WHEN YOU BUY A CASE OF 12 OF ANY NATIONAL BRAND LIQUOR

Weiss Bavarian Beer
6 12-oz. DRAFT CANS or 11-oz. GLASS 79c
3 Stein Brau No Return Qts. $1

YLINE PLAZA— WESTLAKE FOOD CENTER—SKYLINE PLAZA—WESTLAKE FOOD CENTER—SKYLINE PLAZA—

TOP!

YOUR WEEKLY GROCERY BILL IS LESS

AT WESTLAKE AND SKYLINE!

COMPARE OUR • GROCERIES • MEAT • PRODUCE •

WOLFSEN FORMULA FED—WM. TAAFFE—ARMOUR'S STAR—SWIFT'S PREMIUM

COMPARE OUR MEATS!

- LOWEST PRICES
- FINEST QUALITY
- SUPERB TRIM

COMPARE AND SAVE DOLLARS!

SKYLINE PLAZA MARKET

250 SKYLINE PLAZA at WESTMOOR

DALY CITY

STORE HOURS:
Week Days—Mon. thru Sat.
9 A.M.-9 P.M.
Sundays 9 A.M.-6 P.M.

We reserve the Right to Refuse Advertised Specials to Miners and Commercial Establishments.
Limit Rights Reserved.

EAK SALE

SKYLINE PLAZA MARKET

SIRLOIN STEAK TOP ROUND 99c lb.

T-BONE PORTERHOUSE 1.09 lb.

CHUCK STEAKS 59c lb.

BEEF ROASTS

FANCY CROSS RIB ROASTS 89c lb.

OWEST MEAT PRICES IN TOWN — COMPARE

CANNED HAMS 5 Lb. TIN MO-HAWK 3.99

TURKEYS NORBEST USDA GRADE A with pop-up Tender Timer 14 to 26 lbs. 39c lb.

DANOLA HAM DANISH COOKED SLICED 4½-oz. Pkg. 59c

CARNATION ICE CREAM ½ GAL 69c

WOW! 20 FLAVORS

TV DINNERS

SWANSON REG. 59c PKGS. FROZEN

65c VARIETIES 59c

49c

COMPARE OUR GROUND MEATS FOR LEANNESS

BEEF Freshly Ground ..... 3 lbs. 1.29
CHUCK Freshly Ground — lb. 67c
ROUND Freshly Ground — lb. 89c
MEAT LOAF BEEF, PORK, VEAL — lb. 69c

FRESH CALIFORNIA--Grade A

FRYER PARTS

LEGS, THIGHS, BREASTS 65c Lb.

WINGS ..... lb. 35c

PURETA—SALAMI, BOLOGNA

CHUBS BRAUNSCHWEIGER 12 OZ. Roll 55c

DUBUQUE'S ALL MEAT

FRANKS 12-Oz. Cello Pkg. 39c

MORRELL'S TOM SAWYER

BACON Lb. Pkg. 59c

CAMPBELL'S NEW! Langostino Bisque

LOBSTER SOUP

43c TIN FROZEN 35c

STOUFFER'S

MEAT PIES

59c PKG. FROZEN 39c

WHOLE SUN

ORANGE JUICE

6 oz. TINS Frozen THE REAL THING 5 99c

KOLD KIST

CHILI CON CARNE

29c PKG. FROZEN 19c

KOLD KIST

SIRLOIN TIPS

49c PKG. FROZEN 39c

PEPPERIDGE FARMS

STRUDELS

APPLE, CHERRY, BLUEBERRY, PINEAPPLE, CHEESE REG. 59c FROZEN 39c

LUCCA

MINESTRONE SOUP

2 29c 10 oz. TUBS FROZEN 45c

Green Giant BUTTER SAUCE VEGETABLES

- CUT CORN
- CREAM SPINACH
- PETITE PEAS
- CUT BEANS

3 pkgs. Frozen 89c

LEMON-GLAZED CARROTS, BROCCOLI SPEARS, REGULAR 49c PACKAGE 35c

LEO'S MEATS

- Sliced Ham • Beef
- Dark Turkey • Corned Beef • Spicy Beef

3 35c 3-oz. Pkgs. 1.00

TURKEY BREASTS Sliced Chicken 3-oz. Pkg. 39c

SIMPLE SIMON

FRUIT PIES

FROZEN—ALL REG. 34c PKG. 29c

WAFFLES

AUNT JEMIMA BUTTERMILK OR BUCKWHEAT, 45c PKG. FROZEN 3 for 1.00

Westlake FOOD CENTER

PIZZA BARBECUE

DAILY 9 A.M. to 7 P.M.
SUNDAY 9 A.M. to 6 P.M.
PHONE PL 5-7250

NORBEST, BELTSVILLE
PIPING HOT, BARBECUED

TURKEYS

WED THRU SUN. 2 99 Net. Wt. 5 to 5½ Lbs. Drawn Weight 3 Lbs.

HORS D'OEUVRES IDEAL — OUR OWN FANCY

PIZZA BARBECUE

	SMALL	MEDIUM	LARGE
CHEESE	89c	1.29	1.49
DE LUXE	1.29	1.69	1.99
MUSHROOM PEPPERONI ANCHOVIES SAUSAGE SALAMI	99c	1.49	1.69

WESTLAKE ASSORTED LUNCH MEATS LB. 79c

FANCY SLICED, COOKED BONELESS HAM ½ LB. 69c

MONTEREY JACK or MILD CHEDDAR CHEESE BY THE PIECE LB. 69c

ALL PIZZA-BARBECUE SPECIALS ON SALE AT WESTLAKE FOODS ONLY

CANNELLONI

FLORENCE 69c PKG. FROZEN 59c

ORE-IDA

STEW VEGETABLES

REG. 39c 1½ LBS. POLY BAG FROZEN 29c

KOLD KIST

SLICED BEEF AND GRAVY
CREAMED CHICKEN
49c PKGS. FROZEN 39c

NEW! DURKEE NEW!

HORS D'OEUVRES

Heat and Eat in Minutes 99c Pkg. Frozen 79c

RED'S

- TAMALES
- TACOS
- ENCHILADAS

1.00 BAG FROZEN WOW! 75c

• CORN TORTILLAS 29c Pkg. Frozen 19c

PRODUCE, MEAT, AND BARBECUE SPECIAL EFFECTIVE WEDNESDAY, FEB. 12 THROUGH SATURDAY, FEB. 15

Cake Decorating

The Daly City Recreation Department is now taking enrollment for a series of cake decorating classes to begin the week of February 19 thru April 30.

All classes will be held at the Arts and Crafts Center located at 101 Peoria. Classes will be under the instruction of Mrs. Vera Scoville. A beginning class for adults will be held each Wednesda, evening starting February 19 thru April 30.

Class content will include basic recipes, decorating skills, and seasonal projects. An instruction fee of $10.00 will be charged. Class meets from 7:30-9 p.m.

An intermediate class for adults who have completed a beginning class will meet each Tuesday evening, February 18 thru April 29, 7:30-9 p.m. There is an instruction fee of $16.00 for the 10-week session of advanced instruction.

A special class for teens will be offered for six Saturdays beginning March 15 thru April 26, 10-11:30 a.m. This class is designed for young ladies between the ages of 11 and 17 who would like to discover the world of cake decorating.

Students wishing to enroll should contact the Recreation Department prior to February 17. They may send name, address, phone and registration fee to the Daly City Recreation Department, 134 Hillside Boulevard, Daly City.

DEATHS

HAROLD J. ROSE

Harold J. Rose, 65, 1700 El Camino Real, South San Farncisco, died Wednesday at Kaiser Hospital. A native of California, he had been employed as a security officer for Bethlehem Steel for 30 years.

Survivors inculde a son, Harold A. Rose of Santa Rosa; two daughters, Eileen Craig of Anchorage, Alaska, and Shirley Delker of Bishop; a sister, Gladys Fannon of Gridley, and six grandchildren.

Services will be conducted tomorrow at 9 a.m. from San Bruno Funeral Home, thence to St. Bruno's Catholic Church for a requiem mass at 9:30 a.m. The rosary will be recited tonight at 8 o'clock. Interment will be in Holy Cross Cemetery, Colma.

SAMUEL CAMPBELL

Funeral services were conducted on Monday in Massachusetts for Samuel Campbell, 80, Daly City, who died Thursday after a long illness. He was a native of Ireland.

He is survived by a daughter, Mrs. Robert Chapralis of San Bruno.

Ryan Bill Aids Injured

SACRAMENTO — Legislation was introduced today that would exempt expensive artificial limbs and orthopedic braces from state sales and use taxes.

Assemblyman Leo J. Ryan, D-South San Francisco, upon introducing the bill stated that he could see "no good reason for such items to be taxed as heavily as they are, especially since loss of limb usually occurs in the line of military duty."

The bill would exempt artificial limbs, braces and their replacement parts when the retail cost exceeds $100.

"Hopefully, this is only the first step in completely eliminating such taxes," Ryan said.

PROMOTION

SPOKANE, Wash. — John M. Slate, grandson of Mr. and Mrs. J. Witzel, 130 Dover Court, San Bruno, has been promoted to sergeant in the U.S. Air Force.

Sergeant Slate, a corrosion control specialist at Fairchild AFB, Wash., is in a unit of the Strategic Air Command.

The sergeant, a 1965 graduate of Crestmoor High School, attended the College of San Mateo.

Man Hurt At School Site

A worker at the Serramonte High School construction site in Daly City was injured Feb. 4 when he was struck in the back by concrete conveying equipment.

The victim was 42-year-old Manuel Velasco of 129 San Deigo Street, Daly City, who was working on the second floor of the new school structure at the time of the 9:15 a.m. accident.

Daly City firemen used an aerial unit to get the hurt man from the building.

He was admitted to Mary's Help Hospital, where he was reported by a hospital spokesman to be in fair condition with a fractured vertebra.

Two Escape Garage Fire

Two Pacifica children escaped from a burning garage without injury Sunday after a can of gasoline they were using to clean paint brushes burst into flames, firemen reported.

Firemen said Harold Truelock, 10, and his brother Ricky, 9, of 275 Lauren Avenue, were cleaning paint brushes in the garage when a water heater ignited fumes from the gasoline.

Both the youths ran from the garage "with their shoes afire," firemen said, but neither was burned. Damage to the garage was estimated at $200.

SAN MATEO 666 Concar Drive (Just off 19th Ave. Frwy) | San Francisco 3975 Alemany Blvd. (Just off Junipero Serra) | Rockridge OAKLAND Pleasant Valley Avenue (Just off 51st & Broadway) | SAN PABLO 2415 San Pablo Dam Road | Hesperian HAYWARD Hesperian Blvd. at "A" street | FREMONT near corner of Fremont Blvd. and Mowry

Pay Less VALENTINE
Major Appliance TV and STEREO
VALUES

Sweetheart Values TODAY thru MON. FEB. 17

All Appliances Fully Guaranteed by Both PAY LESS and the Manufacturer!

Pay Less Guarantees Every Purchase! © SKAGGS PAY LESS DRUG STORES

Admiral Giant 23" COLOR TV WITH REMOTE CONTROL
Full 295 Sq. Inches of Viewing Area
Instant play, instant sound, and super bright color tube viewing. Admiral automatic degaussing and color fidelity control.
PAY ONLY 16.00 PER MONTH
549.88 PAY LESS
3-YEAR COLOR TUBE WARRANTY!
MODEL 3C5341C

FREE Roll About Stand!
MODEL WM 213 HWD
GENERAL ELECTRIC Porta Color TV
2 YEAR PICTURE TUBE WARRANTY!
Lightweight cabinet with pre-set fine tuning. Private listening with earphone. 60 square inches of viewing area. Free Roll-About stand included in the low Pay Less price.
199.88 90 Days FREE SERVICE!

G. E. DE LUXE 12"* PORTABLE
Lightweight and easy to carry cabinet. All channel tuning and built-in telescoping antenna.
*12" Screen measured diagonally
MODEL M 150
Use Your BANKAMERICARD at Pay Less!
79.88

G. E. 4-Speed SOLID STATE STEREO PHONOGRAPH
MODEL V 941
Lightweight cabinet. 4-speed automatic changer plays all size records. 45 rpm spindle included. Matched speakers separate up to 12 feet.
Use Your BANKAMERICARD at Pay Less!
49.88

G. E. All In One . . . ONE LOW PRICE!
MODEL C344
• Phonograph
• AM/FM Radio
• Tape Recorder
STEREO Home Entertainment Center
4-speed phonograph, 4-track tape recorder, and AM/FM radio with Multiplex. 6 speaker sound system and genuine walnut veneer cabinet.
PAY ONLY 15.00 PER MONTH
449.88

PERMANENT PRESS PAIR
MODEL AWJ — 1610
MODEL DEJ — 1610
NORGE
16 LB. CAPACITY — Heavy Duty AUTOMATIC WASHER
Four water temperature selections and water level control. Permanent press cool down rinse on all cycles. Lint filter.
MODEL AWJ — 1610 PAY LESS $168
AUTOMATIC DRYER
Matching PERMANENT PRESS ELECTRIC
Giant capacity cylinder with regular and Permanent press drying cycles. Four drying selections and large lint screen. MODEL DEJ—1610
$127
GAS DRYER MODEL DGJ—1610 $147

EASY CREDIT TERMS!

Pay Less SAN MATEO 666 Concar Dr. off 19th Ave. Frwy. SAN FRANCISCO 3975 Alemany Blvd.
PRICES GOOD thru MON., FEB. 17

LADIES' SUITS Dry Cleaned and Pressed San Francisco Only
PAY LESS DRY CLEANERS 98c EA.

• MEN'S AND BOYS' CLOTHING •
Men's SHIRTS
• SPORT • DRESS • KNITS
SPORT SHIRTS, No-Iron, short sleeves, regular and button-down collars, solids, stripes, plaids, and checks. Machine washable. Sizes S-M-L-XL. DRESS SHIRTS, No-Iron short sleeve and Nylon dress shirts. Regular and snap tab collars. White. Sizes 14-17. KNIT SHIRTS, 100% cotton. Box stitch and rib stitch. Solids, stripes, layered loops, turtlenecks and trim collars. Sizes S-M-L-XL.
Reg. 1.97 Now Only 1.29 EACH
4 FOR 5.00

Pay Less VALENTINE VALUES

At All 9 BAY AREA Pay Less stores TODAY
thru Mon. Feb. 17th at Pay Less Stores listed below .....

Brach's Heart Boxes VALENTINE GIFT CHOCOLATES
The 85c ½-lb. Heart Box Pay Less **57c**

Brach's Fancy Lace HEART BOX The $3.00 1-lb. Box Pay Less **2.22**

VALENTINE'S DAY - FEB. 14
Make Pay Less Your VALENTINE Center
for Valentine Cards, Plush Toys, Cosmetic & Toiletry Gifts, and Home Appliances — For Your Valentine!

sentimental gifts at practical prices

A Valentine Gift for Her!
MISS LYNDA LEE
Seamless NYLONS
First Quality—DuPont Nylon
Choice of: Regular Knit, Demi-Toe Micro-Mesh
Gift Special PAIR **37c**
SIZES 8½ to 11
Shades of Neon, Sunrise, Cinnamon, and Coffee
(BOX OF 6 PAIRS...2.22)

Pay Less Guarantees Every Purchase!
© SKAGGS PAY LESS DRUG STORES

KING SIZE **NESTLE'S** Chocolate Bars
Choice of 4 popular varieties EACH **27c**

White and colors **ZEE Toilet Tissue**
4 ROLL PACK Pay Less **28c**

White and colors! **CHIFFON FACIAL TISSUE**
Box of 200 2 Ply Tissues PAY LESS **19c**

SAN MATEO PAY LESS
666 Concar Dr. (Just off of 19th Ave.)

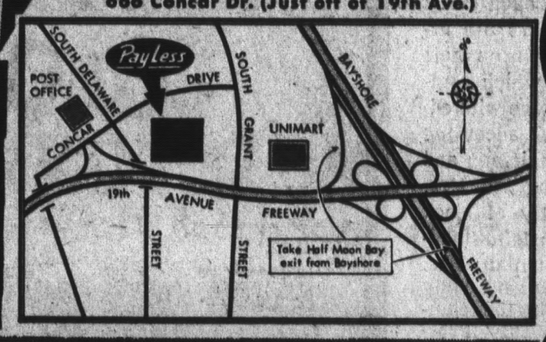

This Week Headaches Cost Less!
Alka-Seltzer
69c SIZE—BOX OF 25 TABLETS PAY LESS **43c**

Delicious Mealtime Treat!
Gebhardt's TAMALES
With Chili Gravy
8 JUMBO TAMALES
#2½ CAN Pay Less Drug Store Special! **33c**

All American **CHUN KING CHINESE DINNERS**
Choice of:
- Chicken Chow Mein
- Shrimp Chow Mein
- Beef Chop Suey
- Pork Chop Suey

43 OZ. CANS
Pay Less Drug Store Special! **69c**

Quick 'N Easy **NEW DAWN Shampoo-In HAIRCOLORING**
With Exclusive Color Cream **99c**
2.00 SIZE

VICKS NyQuil NIGHTTIME COLD MEDICINE
Lets your body get the rest it needs.
1.49 SIZE 6 OZ. BOTTLE PAY LESS **87c**

CHOCKS PLUS IRON Multiple Vitamins $3.29 SIZE Bottle of 100 Tablets
ONE-A-DAY Multiple Vitamins 2.94 SIZE Bottle of 100 Tablets
YOUR CHOICE PAY LESS **1.77**

SALMON FISHING Specials!
Salmon Season Opens FEB. 15th
SALMON FISHING COMBO
Sportsman #15 ROD and Penn 60 REEL Compare at $23.95 **17.77** PAY LESS
SALMON KIT Compare at 1.25 PAY LESS **66c**
SINKER RELEASE Compare at 35c PAY LESS **19c**
2½ Lb. SALMON BALLS Lead PAY LESS EACH **44c**
SALMON LEADERS 20 to 50 lb. tests. PACK OF 6 PAY LESS **57c**

PARSON'S Sudsy AMMONIA
The 29c 28 Oz. Bottle PAY LESS **19c**

G.E. AG-1 & AG-1B FLASHBULBS
BOX OF 12 Fully Guaranteed FLASHBULBS Pay Less Low Price **99c**

Extra-Strength **EXCEDRIN PAIN RELIEVER**
Unbreakable Plastic Bottle
1.59 SIZE Bottle of 100 Tablets PAY LESS **89c**

So Kind to Hands...
Sweet-Heart Dishwashing Liquid DETERGENT
BIG QUART SIZE PLASTIC BOTTLE **29c**
Pay Less Low Price

FILM DEVELOPING AND PRINTING by TECHNICOLOR

KODACOLOR FILM for Color Prints
12-EXP. ... 126-127-620-120
Price includes KODAK FILM, DEVELOPING and 12 JUMBO PRINTS
Values to $5.88
Pay Less Special! **2.97**

KODACHROME FILM
K135-20...for Color Slides

Price includes mailer envelope for PROCESSING and MOUNTING by Technicolor
a 4.05 value
Pay Less Special... **2.29**

- Cleans deep stains
- For odor-free dentures

EFFERDENT
1.09 SIZE Package of 40 Tablets **69c**

CONGESPIRIN
Cold relief for Children 3 years old and older.
79c SIZE Package of 36 Tablets **57c**

PayLess LIQUOR values
LIQUOR DEPTS. In all Pay Less Stores except Rockridge Oakland and Pleasant Hill
Favorites of Pay Less customers!
ENVOY Brand
- VODKA Select Reserve
- GIN London Dry

YOUR CHOICE **2.59** Fifth
Pay Less Exclusive — 100% Grain Neutral Spirits.

Charcoal Perfected!
PAY LESS Kentucky Straight BOURBON Whiskey
FIFTH **2.99**

Extra Light!
BONNIE GLEN SCOTCH WHISKY
80 proof
3.69 Fifth
Distilled and Blended in Scotland.

NURSERY DEPT. Specials!
Except Hesperian Hayward and Telegraph Oakland
Ready to Plant!
BARE ROOT **ROSES**
NON-PATENTED Grade #1 **87c**
PATENTED Grade #1 **1.87**
Ready to Plant!
STRIBLING **FRUIT TREES**
Choice of:
- Apricot
- Nectarine
- Pear
- Almond
- Plum
- Apple
- Cherry
- Peach

YOUR CHOICE **1.66**

QUALITY & PROMPT SERVICE

VICKS Formula 44 Cough Syrup 1.79 Size—6 Oz. Bottle **1.13**
VANQUISH 98c Size—Package of 60 Tablets **66c**
GILLETTE FOAMY Menthol or Reg. SHAVE CREAM 1.00 Size—11 Oz. Can **59c**
CLEARSIL Vanishing Formula 98c Size Tube **66c**
DR. WEST—69c Style Toothbrushes Family Special **3 FOR 69c**
SUPER ANAHIST Nasal Spray 1.19 Size—15cc Container **77c**

Recommended by more doctors than any other!
CEPACOL Antibacterial MOUTHWASH & GARGLE
1.19 SIZE 14 Ounce Bottle PAY LESS LOW PRICE **66c**

San Francisco PAY LESS
3975 Alemany Blvd. (JUST OFF JUNIPERO SERRA)

San Mateo PAY LESS
666 Concar Drive (JUST OFF 19th AVE. FRWY.)

Other PAY LESS stores located in OAKLAND, HAYWARD, SAN PABLO, FREMONT, and PLEASANT HILL

ACS Educational Work Cited

THE "HOPEFUL SIDE" of the American Cancer Society's lifesaving educational work is emphasized by Daly City ACS unit leaders as they prepare for a 1969 Crusade Against Cancer that will reach every household in the community. "Volunteers are urgently needed to make personal house calls on their neighbors during the April campaign, which combines fund raising for research and service with education about cancer's warning signals," according to Mrs. Ronald Stehle (seated), unit chairman and head of the city's April Crusade. Working with Mrs. Stehle on recruiting the Crusade army of block workers and telephone aides are (from left, standing) Mrs. James Ocampo, past unit chairman; Mrs. John Halpin, a vice president of San Mateo County ACS, and Mrs. Max Wahl, who heads the campaign's business contacts team in Daly City. Prospective volunteers for the "tell your neighbor" campaign may obtain detailed information about a variety of posts by calling Mrs. Stehle, 27 Lakeview Drive.

Family Forum

Jefferson Elementary Menu

FEBRUARY 13
Torpedo Sandwich
Cole Slaw
Orange
Applesauce Cake

FEBRUARY 14
Pizza
Hearts of Lettuce Salad
Peaches
Bread-Butter

FEBRUARY 17
Hot Dog on Bun
Mixed Green Salad
French Fries
Applesauce

FEBRUARY 18
Sloppy Joe on Bun
Buttered Corn
ottage Cheese – Fruit Salad
Cookie

FEBRUARY 19
Fish Sticks
Mashed Potato
Cole Slaw
Fruit
Bread-Butter

THE MUSIC DEPARTMENT of Terra Nova High School will present the brilliant young concert pianist Ronald Albert Nail in a benefit performance on March 1 at 8 p.m. at The Terra Nova Cafetorium. Nail, a top-rated pianist has performed with the Modesto Symphony and other highly professional groups throughout the state. Acclaimed by critics, he has responded to the plight of the music students of Terra Nova High school in Pacifica, who are trying to raise funds to support the activities of the schools' stage band.

Pauline Brown P-TA Program

The M. Pauline Brown P-TA will present its annual Founders' Day Program on Thursday, at 7:30 p.m. in the school's Uulti-Use Room.

The recipient of this year's Life Membership Award will be honored with Tom Notaro, principal, making the presentation.

A Talent Show presented by pupils of M. P. Brown under the supervision of Mrs. Dolores Keefe, student council advisor, will complete the evening's program.

Girls Seat Officers

Joyce Roberts was installed as worthy advisor of the San Bruno Rainbow Girls in a ceremony Sunday at the Masonic Temple in San Bruno.

Her fellow officers include Debbie Rieth, worthy associate advisor; Christie Sandberg, charity; Dodie Manual, Hope; Dorie Pallas, faith, Susan Zahn, recorder, and Brenda McGregor, treasurer.

Linda Macleod, the retiring worthy advisor, and Mrs. Frances Fleming, mother advisor, were honored with a farewell party recently. Mrs. Fleming is retiring from her post after 13 years and will be replaced by Mrs. Joyce McGregor. Linda was presented with a crystal bowl, and Mrs. Fleming received a crystal cake plate.

Newly initiated members are Cindy Jenkins and Melodie Costa.

SPAULDING TUTORING ACADEMY
TUTORING
• DAY, EVENING or SATURDAY
• ALL SUBJECTS – GRADES 1 - 12
• FOREIGN LANGUAGES
• ADULTS – Who Need Review
• ENGLISH FOR THE FOREIGN BORN
• PREPARATION FOR CIVIL SERVICE EXAMINATIONS
• REMEDIAL READING PROGRAMS
—5 students per class – enables a child to develop independent reading
4444 GEARY BLVD., Room 302
SAN FRANCISCO, CAL. 94118 Phone: 387-2221

Pay Less
Guarantees Every Purchase!
SAN MATEO
666 Concar Dr.
SAN FRANCISCO
3975 Alemany Blvd.

JEWELRY DEPARTMENT
JEWELRY DEPARTMENTS in all Pay Less Stores except Telegraph Oakland, Pleasant Hill, Hesperian Hayward, Mission Blvd. Hayward.
Magnificent Majorca Pearl PENDANT
This beautiful pearl pendant comes with a 14 kt. solid gold chain, gift boxed at a very special price.
Compare at $6.00
3.00
Solid Gold Heart PENDANT with Cultured Pearl
Solid 14 kt. gold with a cultured pearl center and a solid gold chain, gift boxed.
PAY LESS
7.99
Cultured Pearl RING
14 kt. solid gold Tiffany setting. Your choice of white or yellow gold. A beautiful gift for any girl.
Valentine Special 10.88
TIE TACKS
Tremendous selection of tailored, engraved, stones, pearls in all price ranges.
FROM 88c TO 2.57
Swiss Made STOP WATCH
Shock resistant, for sports. Save!
9.88
PAY LESS

OPEN TONIGHT
Hang on to Your Money!
LET BLOCK FIGURE YOUR INCOME TAX
Many times we can save the average taxpayer more than the small cost of our service. Bring your tax problems to us. You'll save time, worry and often money! Don't delay. See Block today.
BOTH FEDERAL AND STATE
LIFE
$5 UP
GUARANTEE
We guarantee accurate preparation of every tax return. If we make any errors that cost you any penalty or interest, we will pay the penalty or interest.
H&R BLOCK CO.
America's Largest Tax Service with Over 3000 Offices
DALY CITY 297 Southgate Westlake Shopping Center 992-9091
DALY CITY 6811 Mission Street Mission and Westlake 756-6132
PACIFICA 92-W. Manor Drive Pacific Manor Shopping Center 355-0165
SOUTH SAN FRANCISCO 439 Linden Avenue 2 blks. North of Grand 589-5641
MILLBRAE 140 El Camino Real Across from Millbrae Theatre 697-7225
SAN BRUNO 2171½ El Camino Real 583-2789
WEEKDAYS, 9 A.M. - 9 P.M. SAT. AND SUN. 9 A.M. - 5 P.M.
NO APPOINTMENT NECESSARY

POUR YOUR PLEASURE TALLER!
Regal Select
(RECOGNIZED AS ONE OF AMERICA'S TWO GREAT BEERS)
ONLY 10c A GLASS
NO INFLATION HERE — EXCEPT IN PLEASURE! REGAL SELECT STILL GIVES YOU A BIG COOL GLASS (7½ OZ.) FOR A DIME! NO OTHER PREMIUM QUALITY BEER CAN MATCH IT!
6 PACK $1.29
(16 OZ. CANS)
YOUR COST
16 oz. CAN 22c
7½ OZ. GLASS 10c
BEST BEER BUY!
SCREW CAP
EASY TWIST-OPEN CAP
EASY TO RECAP AND STORE.
WISE CALIFORNIANS PREFER THIS SUPERB QUALITY DRAFT BEER
SAVE MORE ON NON-RETURNABLE QUARTS
OTHERS SELL AT 48¢ to 52¢
39¢
Regal Select
DRAFT BEER
NET CONTENTS 1 QUART
FEATURED BY BETTER RETAIL STORES

LOUANNE HEATH'S DATEBOOK

Red Carpet Style Show Models

THE LIST OF hostesses for The Red Carpet Fashion Show and Luncheon being readied by the Women's Guild of Holy Angels Church, was announced by hostess co-chairmen, Mrs. Albert Spadaro and Mrs. Frank Scarpino last Wednesday at the monthly guild assembly.

Greeting guests in the Garden Court of the Sheridan Palace Hotel, San Francisco, will be Mrs. Ray Bianchini, Mrs. James Bruno, Mrs. Daniel Ciernick, Mrs. Jay DeBarros, Mrs. Cornelius Dempsey, Mrs. Jorn Desmond, Mrs. Joseph Dillion, Mrs. Thomas Dillion, Mrs. Marion Fellman and Mrs. Flemer and Mrs. LeRoy Franzoia.

Mrs. Avelino Gil, Mrs. Joseph Gumina, Mrs. Ursula Haught, Mrs. John Martyn, Mrs. Tullo Picchi, Mrs. James Sharpen and Mrs. George Sigigie.

Mrs. Caesar Sabbatani is the show chairman. Co-chairman is Mrs. James Pretti. They have announcd that fashions from H. Liebes of Westlake will be worn by models from the parish who will be strolling down the ramps to the strains of music provided by Nick Jordan.

The event is on the calendar for March 15.

MARCH 27 has been selected as the date for the annual fund raising luncheon sponsored by the North Peninsula Circle for the Florence Crittenton Home, according to Mrs. Murray H. Freedman, circle president.

Mrs. Theodore Tronoff was the hostess for the first gathering of the committee in charge of the event, a fashion show luncheon entitled Paradise of Fashion. Mrs. Freedman appointed Mrs. William Kennaugh and Mrs. Bernard Lycett co-chairmen of the show and announced that Frank Dill, a well known KRON TV sports commentator and radio station KNBR disk jockey, will be the fashion commentator.

Styles from Rhodina of Stonestown will be shown in the ballroom of the Thunderbolt Inn, Mrs. Freedman states.

Persons interested in attending are urged to make their reservations early by calling Mrs. Frank Greenwood, or Mrs. Donald Monson in Daly City.

MRS. EDWARD AVANZINO, of the Westlake Catholic Women has announced that the members of that unit will be cooperating with the members of the Festival Committee to conduct a rummage sale early next month.

All types of useable clothing, bric-a-brac, books, records, toys, appliances and jewelry are needed for the event which will be held on March 1 and March 4.

According to Mrs. Avanzino, a pre-sale is slated for March 1 from 10 a.m. until 4 p.m. in the Our Lady of Mercy Parish Hall, Elmwood Drive, in Westlake.

The general sale will be in the War Memorial Building, 6655 Mission Street, Daly City, March 4, from 9:30 a.m. until 4 p.m.

Mrs. Francis Curry is the chairman of the sale, and she has announced that donations may be left in the parish hall each Sunday through Wednesday between now and March 1. Persons wishing to donate heavy items may arrange for pick up by calling Leo Revello or her.

XI KAPPA UPSILON chapter of Beta Sigma Phi Sorority in San Bruno recently entertained their sisters from Nu Sigma Chapter at an evening of harness racing followed by dessert served in the home of one of Xi Kappa's members.

Doing a little entertaining in their turn the Sigma Nus are preparing to welcome the members of Delta Alpha Theta chapter to a social gathering in the home of Mrs. Albert Baccei on February 27. Mrs. Sue Sherrin will be assisting Mrs. Baccei with the hostesses duties, according to a note from Mrs. Michael Sugrue of Nu Sigma.

Other plans made by the local chapter for 1969 include the continuation of assistance to the Research and Rehabilitation Center in Burlingame, Mrs. Sugrue said.

MR. AND MRS. Francis Bernie, Mr. and Mrs. Thomas Bocci, Jr., Mrs. and Mrs. Vern Box, Mr. and Mrs. John Cresalia, Mr. and Mrs. Philip Frahler, Mr. and Mrs. Frank Kelechava, Mr. and Mrs. Harold Major, Mr. and Mrs. Vincent Murphy, Mr. and Mrs. Edwin Duggan and Mr. and Mrs. Albert Bucci were among those localities attending the Sesquicentennial Celebration of the Marianist Order held recently at Riordan High School in San Francisco.

The official representatives of Daly City included Mayor Bud Lycett and Edward King of the Doelger Corp.

Mrs. Box was co-chairman of the committee in charge of the dinner and over-all supervision of Chaminade Hall.

Ballet Classes for Girls Set by D.C. Recreation

The Daly City Recreation Department has announced spring ballet classes for girls who are eight years of age and older.

The eight-week session will begin the week of February 17.

Classes will be limited to 20 students, and all students should plan to attend both classes each week. Classes will be held at:

Westlake Park clubhouse, 149 Lake Merced Boulevard, Monday, 3:30-5 p.m., Saturday, 10-11:30 a.m.; Thomas Edison School, 1255 Southgate multiuse room, Tuesdays and Thursdays, 3:30-5 p.m.; War Memorial Community Center, 5566 Mission Street, coral room, Wednesdays and Fridays, 3:30-5 p.m.

A special dance workshop for all registered students will be held each Saturday at the War Memorial Building from 1-4 p.m.

The eight-week session will climax with a public dance review.

All students must register prior to February 17. Enrollment will be taken on a first-come- first- served basis. There is no charge for these classes.

The recreation department is taking enrollment for a series of cake decorating classes to begin the week of February 19 through April 30.

All classes will be held at the Arts and Crafts Center, 101 Peoria.

Classes will be under the instruction of Mrs. Vera Scoville. A beginning class for adults will be held each Wednesday evening, February 19 through April 30.

Class content will include basic recipes, decorating skills, and seasonal projects.

An instruction fee of $10 will be charged. Class will meet from 7:30-9 p.m.

An intermediate class for adults who have completed a beginning class will meet each Tuesday evening, February 18 through April 29, from 7:30 to 9 p.m. There is an instruction fee of $16 for the 10-week session of advanced instruction.

A special class for teens will be offered for six Saturdays, March 15 through April 26 from 10-11:30 a.m.

This class is designed for young ladies between the ages of 11 and 17.

Contact the recreation department prior to February 17.

Carol Law Amirkhanian will instruct a second session in oil and sketching techniques.

Carol is a graduate in Fine Arts from the University of Texas and taught classes while stationed in Germany while a recreation specialist for the U.S. Army Special Services.

She is a member of the European Recreation Society and the Texas Fine Arts Association.

Her works have appeared in the Texas Fine Arts Association Circuit Exhibits and the Annual Arts and Crafts Festival.

This class in oils will cover techniques and materials geared to the beginning and intermediate students.

Classes will begin on February 18 and run through April 29 from 10 a.m. to 12:30 p.m

There is an instruction fee of $15 for the 10 classes, and students must furnish their own materials.

THE POST'S
Family Forum

THE JEFFERSON SCENE . . .

By Wendy Woolery

BOTH THE Executive Board and the Human Relations Committee met last week and each made plans for sponsoring a function.

The HRC is to sponsor a Town Hall meeting, "Human Awareness —1969."

Most high schools in the North County will be invited: Westmoor, Oceana, El Camino, Terra Nova, South San Francisco and Half Moon Bay.

Also on the guest list will be municipal and education leaders as well as speakers. Plans are indefinite, but it is tentatively scheduled for some time in mid-March.

Some of the topics to be discussed:

Inter-school relations, racial tension, sex, drugs, and crime.

The HRC indicated a need to do something for the community, and they felt that such a confrontation with some of these problems would help those who seem to need it.

THE EXECUTIVE Board concerned itself with the plans of the dedication of the modulux on campus. The ceremony will be Friday and it will be marked by many festivities.

Among coming student activities will be a "dress-up day," when everyone will come to school dressed in the ethnic costumes of their own heritage.

These costumes will be judged by the joint staffs, and prizes will be awarded at the end of the day.

The faculty will be busy escorting visiting VIPs through the modulux and the campus.

To be flown in especially from New York just for this day will be a "surprise guest."

The day will be topped off by the final basketball competition between rivals Jefferson and Westmoor.

FOLLOWING THE Jefferson-Half Moon Bay basketball game, the freshman class sponsored their dance. Providing the entertainment were the Bold Rebels from San Francisco.

"OH WOW!I won, I won." That was the reaction of our new student body president, Dorothy Redmond.

Dorothy has been active throughout the year on how to have a school become one big family, working together. She has been active also in drama club, girl's state and the junior class of which she was president. She has been entertainment commissioner, varsity cheerleader, human relations vice-president.

Dorothy is interested in track and holds records in most of the field events at Jeff. She is the treasurer of the CASC.

"Jeff is Number One, and I'm going to try andkeepit that way," says Dorothy.

CHRIS ELLIOTT has been elected as our new vice-president. It will be her job to assist Dorothy in any special activities.

Wendy Woolery is the new secretary.

Her main project in office will be to form a committee to change the student constitution.

Diane Cortopassi is the treasurer. Her activities include membership in CSF, GAA, Ski Club, International Club and

Charlie Jolivette is now our commissioner of culture. His job is to make the Spring Festival the best we've ever had. Charlie's been active in the Block J, wrestling, track, French and International clubs and CSF. He was Student Body president in 1968-69.

LEON COLVIN is now the commissioner of elections.

He's been in drama, speech, youth-in-governmentand the Asilomar Human Rights Conference.

Ray Lee has been named as commissioner of entertainment. He's been active as the manager of the varsity football team.

D.C. Junior Teens

The Jefferson Senior Teen Club, sponsored by the Daly City Recreation Department, is conducting a Valentine's Dance February 15 from 8 to 11 p.m., at the War Memorial Community Center.

Live "soul" sounds will be provided by the "Mystic Knights" band.

Cost is 50 cents for members and $1 for guests.

Dress is "school clothes." For further information contact Mickey Corso, recreation supervisor.

The Know Names Junior Teen Club's Valentine's Dance will be Friday, from 7 to 9 p.m. at the Westlake Park Clubhouse.

Dress will be school clothes.

Cost for members is 50 cents and for guests $1.

The Imperials Junior Teen Club will go rollerskating at Skateland in San Francisco on Sunday afternoon between 3 and 6 p.m.

Cost for members is $1 and guests $1.25.

Permission slips and money should be turned in to the teen advisor at George Washington School between 3:30 and 5 p.m. Thursday.

The Telstars Junior Teen Club is conducting a "surprise night" on Friday from 7-10 p.m. at the Abraham Lincoln School multi-use room.

The night's activities will include games, contests, prizes, refreshments, and a special full-length feature color science fiction movie, "Master of the World," starring Vincent Price.

Cost is 25 cents for members and 50 cents for guests.

Doors will open at 6:45 p.m.

Newlywed Couple Visits Lake Tahoe

After a honeymoon at Lake Tahoe, Mr. and Mrs. Christopher Clark Bowles (Eleanor Louise Nicholson) are living in Georgia.

They were married at the United Church of Christ in San Mateo and received their guests at a reception at the El Rancho Restaurant in Millbrae.

Eleanor, the daughter of Mr. and Mrs. Donald Nicholson of San Bruno, wore an ivory satin gown with a fitted bodice and A-line skirt. Lace detailed the gown and train, and a satin rose secured her tulle veil. She carried white roses, lilies of the valley and ivy.

Charleen Calvert preceded Eleanor down the aisle as maid of honor, and the bridesmaids included Mary Lou Bryant, Sally Voye, Lee Sparling and Sue Baab. They chose floor-length gowns of green velvet and carried pink roses and ivy. Amada Sullivan was the flower girl for her cousin in a green velvet frock.

Randolph W. Bowles stood with his brother as best man. Both are the sons of Mr. and Mrs. John Bowles of Capitola.

Ushering duties were shared by Bill Smith, Bob Padget, Bob Vaughan and Don Nicholson, brother of the bride.

The new matron attended Capuchino High School, the College of San Mateo and the University of California at Santa Barbara where her husband also studied. A member of Delta Tau Delta fraternity, Christopher was graduated from Hillsdale High School.

DC Seniors Plan Japan Center Tour

Plans for a tour of the fascinating Japanese Cultural and Trade Center will highlight the February events for the Daly City Senior Citizens Club.

The members will travel by bus and plan to leave from the Lincoln Park Clubhouse, 901 Brunswick, at 9:45 a.m. and will return at 1:30 p.m. February 19.

Other highlights of the February calendar include the following guest speakers: Edward J. Tomasello, Jefferson Elementary School Board; Capt. David Hansen, Daly City Police Department; and Michael Silberstein, Legal Aid Council.

MAKE BEAUTY YOUR CAREER

WHY WAIT? WHY DELAY?
WHY PUT IT OFF?
UNEXCELLED TRAINING!

SPECIALIZING IN
Basic and fashion hair styling and hair coloring. New trends.
FREE JOB PLACEMENT

SPRING CLASSES NOW FORMING!
Day and Night Classes
Call Today
AT 2-1709

STUDENT WORK
Day or evening carefully supervised . . . budget prices.
Specials Each Tuesday and Wednesday

REMEMBER LADIES, WED., THURS., FRI. SERVICES FROM 5 P.M.
WESTERN BEAUTY SCHOOL
ASK FOR FREE BOOKLET
2567 MISSION NEAR 22nd, S.F. OPEN DAILY 8:30 - 9:30 P.M.
Talented Staff Directed by Joraldine Dewey, former State Board Inspector.

CHARTERS TO EUROPE
$295
ROUND TRIP AIR FARE FROM WEST COAST
No membership requirement
WITH 22 DAY TOUR INCLUDING FIRST CLASS HOTELS, TRANSPORTATION BY DELUXE AIR-CONDITIONED MOTOR COACHES — MEALS — SIGHTSEEING
$599
FOR INFORMATION WRITE OR CALL
WESTLAKE PANORAMA TRAVEL SERVICE
34 PARK PLAZA DR., DALY CITY, CALIF. 756-8740

the Fashion
final clearance
This is it! The big thing! The final final! The time when we must clear our stocks, regardless of cost, to make way for our new advance-Spring fashions. And this means unusual savings for you! An opportunity to fill your wardrobe with in-season fashions at a fraction of original prices! The selection is tremendous now but you'd better hurry!

dresses
Casual and dressy dresses in a fascinating selection of in-season styles, lovely fabrics and exciting colors. At these prices you'll want two — or more!
were to 28. now 10.
were to 40. now 16.
were to 50. now 18.

knits
One, two and three-piece double-wool knit dresses and suits in exciting solids, contrast trims and two and three-tone effects. Many fine imports included.
were to 36. now 18.
were to 46. now 22.
were to 55. now 25.

coats
A tremendous selection including luxurious wools, smart car coats and fashionable suedes and leathers. In "now" fashions you'd never expect to be reduced at this time.
50% to 75% OFF

sweaters
were 12. now 5. were 17. now 8.

skirts
were 13. now 6. were 17. now 8.

pants
were 13. now 6. were 17 now 8.

jewelry
AND ACCESSORIES
50% off — and more!

blouses
were 7. now 3. were 15. now 7.

robes
were 20. now 10. were 28. now 13.

65 Westlake Mall—PL 6-6604
Daly City
Open Wed., Thurs., & Fri. 'til 9 p.m.

save save

Oceana High PTA Meeting Thursday

Oceana P-TA will celebrate Founder's Day Thursday in the school cafeterium, immediately following a short business meeting at 8 p.m.

Mrs. Elijah Gentry, program chairman, announced that Oceana students, Michele Burger and Shirley Light, will sing, and the Bon Drill Team will perform.

Mrs. Carl McCarthy, Pacifica councilwoman, a charter member and the first president of Oceana PTA, will review the history of the association and relate the significance of Founder's Day.

Climax of the evening will be the awarding of an Honorary Life Membership.

Paul Chavez, honored with a Live Membership by Westview School last year, is chairman of the awards committee.

Following Flunder's Day tradition, the P-TA will honor its past presidents and Honorary Life Members: Mrs. McCarthy, Mrs. Frank Mirabelli, Bill Spengler, Mrs. Walter Griffiths, Mrs. Edwin Jensen, Mrs. Christopher Gibbs, Mrs. Kenneth Reid, Dr. Robert Watt, Ernest Ribera, Mrs. C. O. Brunger, Frank Lawler, Tom Mohr and Mrs. William Capps.

THE POST'S
Family Forum

Jeff Group to Participate In Model United Nations

The Jefferson High School Model United Nations Club will participate in the Seventeenth Avenue High School Model U.N. Conference, at the University of California in Berkeley, February 13-15.

The purpose of the conference is to realize the complexies of International problems and to enhance our concept of a working United Nations.

The organization is comprised of all participating high schools in Northern California, with each school assigned a nation to represent. This year Jefferson will portray Iran.

Under consideration are resolutions. They are debated and altered until those seeking the best solution are left. These are then voted upon.

Local delegates include Hele n LaraCae, Riley Atkins, Delia Casillas, Scott Tiraschi, and Dianna Shin and their observers Bill Lindsey, Martha Munday, Richard Lee, Ann Kosik, Dave Archer, Sue McAllister, Mike Toibin, Claudine Tricard, and gjohn Bendt.

This year's delegation chairman is William Meraz.

Coast Twins Club Subject

"Twins, Problems and Solutions," will be discussed at the monthly meeting of the Coastside Mothers of Twins Club today at 8 p.m., at Nick's of Rockaway Beach in Pacifica.

The meeting is held the second Wednesday of every month. Mothers of twins who are interested in attending sould contact Mrs. Bo Ichters, membership chairman, for further information.

The club's rummage sale will be held March 15, from 9:30 to 4:30 p.m., at Eureka Square, Pacifica.

SQUARE DANCE

Young Couples of Judea will hold a square dance on March 22, 8 p.m. in the Temple's Fellowship Hall.

Denise Cherolis Is Engaged To Be Married on April 27

At a recent dinner party at their San Bruno home, Mr. and Mrs. Anthony G. Cherolis announced the engagement of their daughter, Denise Ann, to Joseph Anthony Manno.

Denise, past worthy advisor of the Rainbow Girls, attended Crestmoor High School and the College of San Mateo. She is the sister of Tom and Natalie Cherolis, who will be her sister's honor attenadnt.

Her fiance, the son of Mr. and Mrs. Joseph G. Manno of San Bruno, attended Crestmoor High School and served in the Army. He is the brother of Guy and Gary Manno and the grandson of Mr. and Mrs. Guitano Ferrante.

They will be married April 27 at the Holy Trinity Greek Orthodox Church in San Francisco by the Rev. Anthony Kosturos. A reception will follow at the Sons of Italy Hall. The wedding party will include Diana Zahnd, Terri Fenech, Nancy Dirking, Mary Jane Themoleas, Bobbie Scheurer and Virginia Bass, bridesmaids.

Thomas Cherolis will be the best man, and ushers will include Guy Manno, Nick Rubino, Ray Capella, Mike Abbey, Vic McConnell and Dennis Ansell.

DENISE CHEROLIS, JOSEPH MANNO
To Be Married in April

Clubwomen To Honor Candidate

Members and guests of the Crystal Springs Junior Women's Club will honor Crestmoor High School Senior, Nancy Tonneson, at a luncheon Wednesday at the El Rancho Motel Mermaid Room. Nancy will be introduced by Mrs. James Cruson, youth chairman. Her mother, Mrs. Robert Tonneson, will be a guest along with graduate Crystal. Mrs. Dave Mojus and past-presidents Mesdames Frank Mandel, James White and John Ford.

Valentine favors and decorations for the event were made by Mrs. Gordon Nellon, club president. A special ceremony installing a new member, Mrs. Byron Brown, will be conducted by Mrs. Donald Bruce, membership chairman.

During the luncheon, Cadet Girl Scouts in Troop 456 will host a party at Lutheran Church of the Resurrection for children on those on hand. As part of the CSJWC nutrition education program, the cadets will prepare a balanced lunch featuring dairy products for the children. They will also be working on a challenge badge of their own by planning games and activities for preschool youngsters.

Chairman for this event is Mrs. Morris Hazen, assistant to the troop leader, Mrs. Harold Harlan Jr.

TERRA NOVA TOPICS . . .

By Alice Reichert

NICKY CRUZ, former leader of one of New York's deadlier gangs, the Mau Mau's and author of the now famed **Run Baby Run**, spoke to an attentive T.N. autience recently and his stories of crime and drug abuse were bizarre, frightening and true.

Cruz is now president of Outreach for Youth, an organization formed to combat juvenile linquency.

Born in Puerto Rico to a family of 18 childrenn he was rejected by his mother when only eight years old. He was 14 when he came to Brooklyn, N.Y.

Lost and lonely in such a big city, he eventually was involved with the "wrong" crowd. He learned to steal and fight to survive alone in New York.

Nicky made an attempt to go straight, though, by attending school. It lasted for 10 days. He finally "blew his cool" and forgot about resisting the impulses to fight; he beat up a boy who was mistreating a Puerto Rican girl.

Once back on the street, his friends were those of the Brooklyn gangs, and he was involved in their delinquent activities. He accepted an invitation to join the Mau Mau's, undergoing an initiation of being beaten to unconsciousness by five members of the gang.

Cruz built his reputation as a gang fighter, and soon became a Mau Mau leader. He told of many bloody and brutal incidents he now regrets.

A "skinny preacher from Pennsylvania" changed his life when he begged him to understand that God loved even him. Through the preacher's persistance, Nicky agreed to attend a meeting. As the preacher read from the Bible in a dark cellar, several Mau Mau's cried. This and the murder of one of his friends caused Nick to question the life he was living.

Now married with children, Cruz has attended college and written the widely red **Run, Baby Run.**

As president of Outreach for Youth, he tours the country encouraging delinquents to break away and reform.

"If I can change, you can change" is his message.

A Children's Fashion Show

Buena Vista Chapter of Women's American ORT (Organization for Rehabilitation Through Training) will hold a Children's Fashion Show on Sunday at 2 p.m., at St. Veronica's Church Hall in South San Francisco.

Donation is $1 for those three years and older.

Chairman on the event is Mrs. Robert Rudee, aided by Mrs. Michael Kurtzman. Tickets may be obtained by calling Mrs. Bernard LaPedis.

NELL NORTON

(Sugar 'n Spice)

Abe's Day Goodies

Good morning, good cooks.

Happiness and joy, the sun is shining! We've become so accustomed to dark and dreary days with wind and rain that we'll have to wear dark glasses until we become accustomed to all this shiny brightness.

Writing a column in February, with its quick weather changes makes such an opening risky business.

Since today is Abraham Lincoln's birthday it does seem that we should be able to dream up some kind of treat to serve to commemorate the day.

ABRAHAM LINCOLN MARBLE CAKE

3 cups sifted flour
Three-fourths teaspoon salt
1½ cups sugar
Three-fourths cups margarine or butter
3 eggs, unbeaten
A cup of milk
½ cup unsulfured molasses
1½ teaspoons cinnamon
3 teaspoons double-acting baking powder
1½ teaspoons cinnamon
½ teaspoon cloves

Sift together the three cups flour, three teaspoons baking powder and three-fourths teaspoon salt. Cream the one and one-half cups sugar with the three-fourths cup margarine. Beat in the three eggs, one at a time. Add the sifted dry ingredients alternately with the cup of milk. Beat batter for 30 seconds.

Pour half the batter into a bowl, into which stir the one-half cup molasses, one and one-half teaspoons cinnamon and the one-half teaspoon cloves.

Grease and lightly flour a cake pan 12x8x2-inches. Drop light and dark batters alternately into pan to make a marbled effect. Bake for 45 minutes in a 350-degree oven, or until cake tests done.

If you wish to frost this cake, a brown sugar frosting goes nicely with it. Or you may sift powdered sugar lightly over the top.

BROWN SUGAR FROSTING

½ cup margarine or butter
1 cup brown sugar, packed
Dash of salt
2 cup milk
One and three-fourths to two cups powdered sugar

Melt the one-half cup butter in a saucepan, add the one cup brown sugar and the dash of salt, boil over low heat, stirring constantly. Add the one-fourth cup milk, stir until mixture boils. Remove from heat and cool.

Sift the powdered sugar and add slowly to the cooled mixture, beating as you add, until the frosting is of the right consistency to spread.

☆ ☆ ☆

Sometimes this column is like Topsy, it just grows. The only thing planned this morning was the Lincoln cake. But now it only seems fair that since we've started thinking about baking we might as well continue with some cookie recipies.

Mrs. Barbara Johnson who lives in San Francisco, was kind enough to share this next receipe with us. These cookies make a large amount, eight dozen. So you might want to half the recipe, unless you plan to be generous and share your baking bounty with someone.

CHINESE ALMOND COOKIES

2 Cups lard (that's one pound)
2 cups sugar
2 eggs
2 teaspoons almond extract
6 cups flour
2 teaspoons salt
2 teaspoons baking soda
Whole blanched almonds

Cream the two cups lard (don't substitute shortening) with the two cups sugar until light. Add and beat in the two eggs and the two teapoons almond extract. Sift together the six cups flour, two teaspoons salt and two teaspoons baking soda. Combine dry ingredients with the creamed mixture and mix well.

Roll dough into balls about the size of a small walnut, place on ungreased cookie sheet, press center with your thumb and place an almond in indentation. Bake on ungreased cookie tin in 375-degree oven for 15 minutes. Or until just lightly browned. Makes eight dozen.

☆ ☆ ☆

This next recipe has been a favorite in my family for along time. It's really easy to mix and fix and the results of our work is a large amount of delicious crisp cookies.

CRISPY CRISPS

1 cup shortening
1 cup brown sugar
1 cup white sugar
2 eggs
1 teaspoon vanilla
2 cups flour
1 teaspoon soda
½ teaspoon baking powder
Three-fourths teaspoon salt
2 cups rolled oats
2 cups rice crispies
1 cup coconut

In a large mixing bowl cream the one cup shortening with the one cup each brown and white sugar, add the two eggs and beat well, blend in the one teaspoon vanilla. Sift together the two cups flour, one teaspoon soda, one-half teaspoon baking powder and the three-fourths teaspoon salt. Add the sifted dry ingredients to the creamed mixture and mix well. Lastly add the two cups each rolled oats, rice crispies and the one cup coconut, mix.

Roll into balls about size of a large walnut, place on lightly greased cookie sheet and flatten.

Bake in 350-degree oven for about 12 minutes or until golden brown.

☆ ☆ ☆

The size of can of fruit called for in the Fruit Crisp is a 303 size.

ORT Chapter Slates Meeting

Northern Peninsula Chapter of Women's American ORT (Organization for Rehabilitation Through Training) will wind up its February membership meeting with a folk music program by Charles White and Ed Satterly.

Both are high school teachers in the South San Francisco School District. The meeting will begin at 8 p.m. Thursday at the home of Mrs. Arthur Hirschorn, 203 Verano Drive, Daly City.

Mrs. Verna Oakley will preside.

LOOK YOUR BEST
PROFESSIONAL DRY CLEANING
HIGH QUALITY! LOW PRICES!
AND THE SERVICE IS F-A-S-T
SHIRTS Two-hour Service If Needed
AND DRY CLEANING
CROCKER CLEANERS
THE FINEST NAME IN
6215 MISSION ST.
DALY CITY
PL 5-3738
AMPLE FREE PARKING
Home of the Gold Seal Dry Cleaning

WESTLAKE Penneys ALWAYS FIRST QUALITY
6 DAYS ONLY! FEB. 10-15
COLOR PORTRAITS BY pixy PIN-UPS

EXCLUSIVELY AT PENNEYS! only 1.49 for a 5" x 7" portrait
All portraits are delivered to you in our store . . . There are no mailing, handling or other extra charges . . . Your choice of several poses.
ONE OR TWO CHILDREN UNDER 12 YEARS, PHOTOGRAPHED SINGLY.
Each additional 5"x7" portrait 1.49
For additional child under 12 ..... 2.98
Two children photographed together . 2.98
Wallet sizes available
THE PIXY PHOTOGRAPHER'S HOURS:
Monday-Friday 9:30-5:30
Saturday 9:30-5:00

Start the spring with a new fashion permanent at very special savings
Reg. $15.00

NOW $9.45
haircut extra
tinted and bleached hair slightly higher
Expert Stylists to serve you
MISS SHIRLEY
MISS ELLY
MISS JACKIE
MR. JOHN
MISS JEANNE
MISS NORA Formerly of Casa del Rio
Park Plaza Beauty Salon
38 Park Plaza Dr. PL 5-8972
WESTLAKE SHOPPING CENTER

85 Awards Given Troop 137 Boys

Awards were issued at the recent Boy Scout Troop 137 Court of Honor, Bethlehem Lutheran Church, Pacifica. An audience of over 100 guests watched 28 different boys receive 85 awards honoring them in various areas of scouting accomplishments.

Mark Drucker advanced to the rank of Life Scout. Clifford Baker received his Star Scout badge. Andrew Kapeghian and Byron Nevins were the recipients of First Class, while Kevin Ryan, Mark Foster, William McCain, Gary Loza, entered the ranks of Second Class. Craig Simons, Charles Belarde, Dan Judkins, Ken Aronovsky, Mark Nicholas, Mark Mick, Edward Dunne and Scott Oakes were awarded the Tenderfoot Badge.

Andrew Kapeghian also achieved the 50-Miler Award, the Mile-Swim Award and six merit badges. Other boys received the following number of merit badges: Fred Bravos, 4; Clifford Baker, 4; Byron Nevins, 4; Mark Drucker, 2; Mike Nicholson, 2.

Totin' Chip awards were issued to Clifford Baker, Byron Nevins, Mark Foster, William McCain, Sam Chen and Kevin Ryan. Senior Strip was awarded to Sam Chen, Kevin Ryan, Clifford Baker. Kevin Ryan and Clifford Baker also received the Three-Year Service Star. Byron Nevins and Sam Chen were recipients of the Two-Year Star, while Jeff Spoden was given his One-Year Star. Jeff Spoden and Mark Mick were awarded Bugler Badges.

Warrants were issued in recognition of the following positions: Andrew Kapeghian, quartermaster; Andrew Kapeghian, Byron Nevins, Sam Chen, patro leader; Mike Nicholson, den chief; Mark Drucker, axe and knife instructor; Clifford Baker, scribe.

Various other service stars, training certificates, brought the total number of awards to 85.

Investiture ceremony conducted by Mark Drucker, senior patrol leader; Court of Honor conducted by Lloyd Griffin, scoutmaster; special guests Walter Otto, district chairman; Harold Schwalke, district commissioner; Tedd Thompson, district advancement chairman; Frank Yorks, district committee; Rudy Paquette, district training team.

Scoutmaster Lloyd Griffin was presented the Order of Merit by Frank Yorks.

ROBERT S. McBRIDE

Award Given Scoutmaster In Broadmoor

Robert S. McBride recently received the Order of Merit of the Boy Scouts of America at the annual recognition dinner for the Northern District, San Mateo Council.

The order of Merit is accorded in recognition for outstanding services in Scouting.

McBride was a scoutmaster of a Northern California troop before moving into the Bay Area. In 1960 he became active in the San Mateo Council.

His sons joined the Cubs and he became a committeeman for Pack 84, sponsored by the Broadmoor Presbyterian Church.

In 1962 his sons went into Boy Scouts and McBride became a committeeman for Troop 84, also sponsored by the Broadmoor Presbyterian Church.

Soon after, he became an assistant scoutmaster, in 1964 he became scoutmaster.

He holds the Scouters Training Award and the Scoutmaster's Key.

McBride's two sons, Steve and Mike, are Eagle Scouts.

SSF Women's Mardi Gras

The South San Francisco Woman's Club will hold i ts Mardi Gras ball February 15 at the clubhouse at 470 Grand Avenue.

Social hour will be from 6:30 to 7:30 p.m., followed by a Creole supper.

Dancing will follow the dinner, according to Mardi Gras chairman Mrs. Harry Farros.

Door awards will be given.

Funds raised from the affair will help with the club's charities and projects, among which are the "clothes closet," scholarship fund, veterans' hospitals, and the mental health unit of Peninsula Hospital.

TEEN TRIP

The San Bruno Recreation Department junior and senior teen club will be going on a one-day snow trip to Leland Meadows Toboggan Hill in Sonora on Highway 108 on Sturday, between 7 a.m. and 8:30 p.m.

YWCA Mothers' Garage Sale

The YWCA Nursery Mothers' Association invites the public to a "garage sale" February 15 at 89 Dorchester Drive, Daly City, from 10:30 a.m. Proceeds are to be used for Widget World Nursery playground equipment, according to Mrs Arnold Panish, Ways and Means chairman.

MR. AND MRS. WILBUR SHARP are smiling after the coronation of Virginia as queen of the annual Pacifica Beta Sigma Phi sorority ball that was held Saturday night at the South San Francisco Elks Club. Mrs. Sharp was the candidate of the Xi Lambda Phi chapter of the sorority, and was crowned by last year's queen, Flo Dickow, at the formal dinner-dance attended by over 400 Pacificans.

(Post Photo)

New Officers Honored At Y.L.I. Fete

Angela No. 90, Young Ladies Institute installed its new officers for the coming year on Sunday.

Officers and members attended 9 o'clock Mass at St. Robert's Church on Oak Avenue, San Bruno, and immediately following travelled to the International Inn, South San Francisco, for breakfast followed by installation. Incoming officers were: president, Mrs. Leonard Holmboe; past president, Mrs. Joseph Geyer; first vice president, Miss Olga Owens; recording secretary, Mrs. Harold Hoffschildt; financial secretary, Mrsm John Thomas; treasurer, Mrs. Frank Mahoney; marshal, Mrs. Alfred Kleinbach; chaplain, Reverend Richard C. Fry; inside sentinal, Mrs. William Bousyuet; organist, Mrs. Edmund Kelly. Trustees: Miss Ameilia Coturri; Mrs. Russell English, Mrs. Francis Pene, Mr. Angelo Nessi and Mrs. George Malatesta.

Property Owner Groups to Meet

The Hillside Homeowners Improvement Association will meet with the Broadmoor and Westlake Home Owners Associations February 18 at 7:30 p.m. in the Colma K-6 school multi-purpose room.

Representatives of the county assessor will outline benefits and procedures of Proposition 1-a.

Family Forum

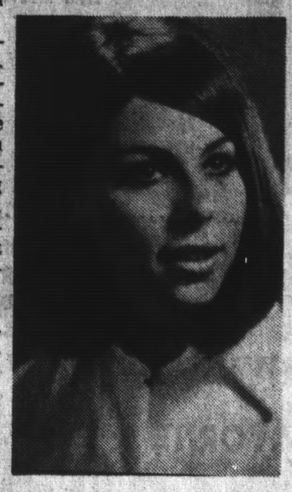

Marsha Mingin Slatkin of Sacramento and Laurance Castle of Daly City are planning to be married in early spring. The bride-elect, the daughter of the late Irwin W. Slatkin, was graduated from C. K. McClatchy High School and will graduate this month from Sacramento City College. Her finance, the son of Mr. and Mrs. Woody Castle of Daly City, is an alumnus of Westmoor High School. He will graduate this month from the College of San Mateo.

(Sirlin Photo)

Colma Temple Youth Meet

The Hashacher-Young Judea youth groups will meet at Congregation B'nai Israel February 12 at 7 p.m.

Three groups meet covering the ages of 9 to 11, 12 to 13, and 14 to 18. Information may be had by calling the Temple office in Colma.

The students of the Congregation B'nai Israel Hebrew School will participate in the annual Hebrew School Assembly sponsored by the Bureau of Jewish Education on Wednesday. The event will feature school yells, flag bearing and a quiz in which Doreen Steinberg and Daniel Pava will represent B'nai Israel.

Transportation will be provided the children who will meet at the Temple at 9:15 p.m.

The Men's Club is sponsoring a family snow trip to Big Tree, near Sonora, on February 16. Bus transportation will be provided for the day. Reservations at $5.75 per person may be made through the Temple office.

The Sisterhood will hold its annual new merchandise sale on February 17 at 8 p.m. at the Templehouse. Featured will be items of clothing, toys and articles for the home. Chairman is Mrs. Eddy Sennett.

The first in the 1969 series of Adult Education Programs will be presented on February 19 at the Temple at 8 p.m.

Coordinator Leon Benson announced that Earl Raab, executive director of the Jewish Community Relations Council, will be guest speaker.

JEFF HIGH MENU

February 12
Lincoln's Brithday

February 13
Ground Beef and Tomato Risotto
Tossed Green Salad
Carrot Rounds
French Bread-Garlic Butter
Carmel Pudding-Milk

February 14
Dagwood (on French or soft roll)
Tomato Rice Soup
Waldorf Salad
Apricoth
Peanut Butter Brownie
Valentine Treat
Milk.

February 17
Sloppy Joe's on a Bun
French Fries
Orange Freeze
Apply Pizza
Milk

Mrs. Stewart New Lioness President

MRS. NANDA STEWART

Mrs. Nanda Steward has been elected andinstalled been elected and installed as president of the Daly City-Colma Lioness Club.

The wife of MacRobert Steward she succeeds Mrs. Margaret Alphin.

Other Lioness officers r ecently seated at a special induction dinner gathering included: Gladys Neville, vice president; Jeanne Tomasello, recording secretary; Ruth Galindo, corresponding secretary; and Dolly Lewkowitz, treasurer.

Guests at the affair included the Rev. Thomas Whelpley of the Daly City Host Club; Skylion James Bestrom, Park Presidio Lion Edwin Olsson, Daly City Host Club's Ed Byrne and John Radhuber.

from weisfield's... JEWELERS

for your sweetheart...

Valentine Gift Suggestions

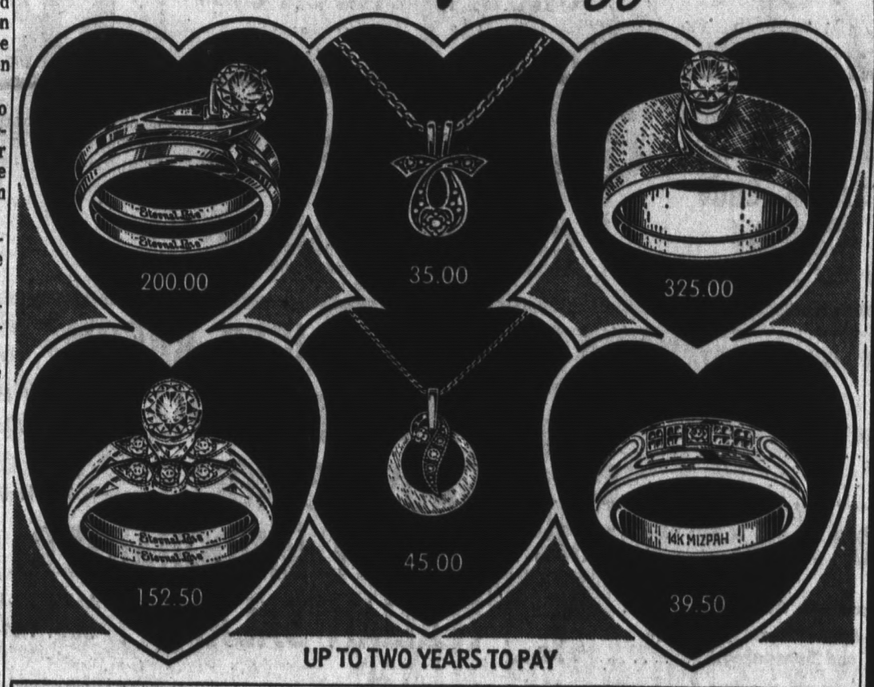

UP TO TWO YEARS TO PAY

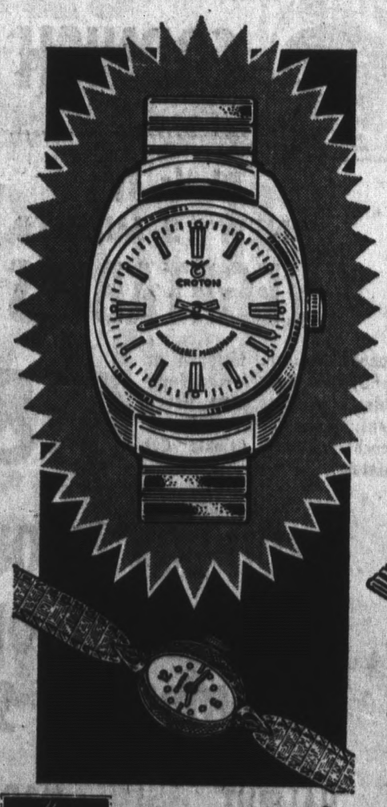

HURRY, OFFER LIMITED!

3 DAYS ONLY!

CROTON "MR. ROUGH AND TOUGH"

A handsome 17-jewel watch at a great low price! Mr. Rough and Tough is water*-, shock-resistant. With a sweep hand and luminous dial. Featuring a matching Kreisler Duraflex II bracelet that twists! Hurry, 3 days only!

IT TWISTS 19.95

CROTON LADY'S TWO-DIAMOND WATCH
21-jewel, shock-protected watch set with 2-diamonds. Tapered fashion band.
29.95 3 DAYS ONLY!

Your BANKAMERICARD Welcome Here
Central Court Sacramento Shopping Center 924-0070

weisfield's JEWELERS
Where Pride of Possession Is Part of Your Purchase

master charge
Open your Weisfield's Account

*When case, crown and crystal remain intact.

Beautify your Bedroom

OPEN MONDAY, THURS., FRI. 'TIL 9 P.M.
SUNDAY 12-5

During Home Decoration Month add some glamor and excitement to your bedroom with new decorator-styled headboards, bedspreads or King, Queen, and Round bed sets from Slumberland! Chain store purchasing power makes these values possible.

Slumberland 13-piece King Size Set
with Flocked Velveteen Headboard and Bedspread with Quilted Mattress and 2 Box Springs $179

- 2 King Size Pillows
- 2 King Size Pillow Cases
- King Size Blanket
- 2 King Size Pepperell Percale Sheets
- King Size Heavy Duty Metal Frame with Casters

Available in Popular Decorator Colors

COMPLETE $10 MONTHLY

Slumberland Exotic 7-foot Round Bed
Only Slumberland offers the luxury of a huge full seven foot diameter round bed with this quality mattress and two bases for this low, low price! Compare, then save at Slumberland!
Set Only $189
$10 MONTHLY

Slumberland 13-piece King Size Set
A complete set at an unbeatable price!
- King Size Headboard (not exactly as illustrated)
- Quilted King Size Bedspread
- King Size Mattress
- 2 King Size Pillow Cases
- King Size Blanket
- 2 King Size Box Springs
- 2 King Size Pillows
- King Size Metal Frame w/casters
- 2 King Size Pepperell Percale Sheets

$10 MONTHLY $128

Slumberland 12-piece Queen Size Set
A complete sleep set priced for clearance!
- Queen Size Headboard (not exactly as illustrated)
- Queen Size Bedspread
- Queen Size Mattress
- Queen Size Box Spring
- Queen Size Blanket
- Queen Size Metal Frame
- 2 Queen Size Pillows
- 2 Queen Size Pillow Cases
- 2 Queen Size Pepperell Percale Sheets

$10 MONTHLY $118

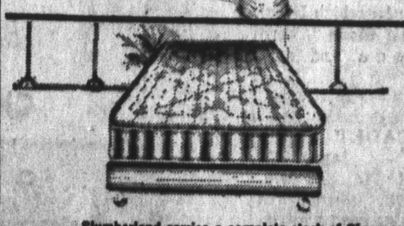

Slumberland Twin or Full Mattress and Box Springs
Select from twin or full-sized quilted mattresses and box springs. BOTH PIECES included in this amazingly low clearance sale price! Shop early for best selection.
$48

Slumberland carries a complete stock of Simmons, Beauty Rest, and Serta Perfect Sleeper on hand for immediate delivery. Use your BankAmericard or Master Charge

Slumberland "for the REST of your life"

SAN CARLOS
112 EL CAMINO REAL
593-0337

DALY CITY 122 Serramonte Ctr 755-9485
DALY CITY 6731 Mission St. 755-9484
SAN JOSE 3321 Stevens Creek Blvd. — 248-9411
Other Locations: San Francisco, Oakland, Hayward, Sacramento

POLICE MATRON Nina Pimental is shown with award winner Maureen O'Brien, a student at Mercy High.

Mercy High Student Wins Mateo Essay Scholarship

"Too many people forget or ignore their importance in the world. I cannot forget mine if I keep in mind that the world is an extension of the community, the community of the family and the family an extension of me" This was a part of Maureen O'Brien's award winning essay which was selected as winner of the $100 Youth Citizenship Award presented by the Burlingame-San Mateo Soroptimist Club, President Ruth Weston announced recently. Miss O'Brien was honored guest at a recent lucheon meeting of the local club; also guests were Sister Mary Martin, Academic Counselor of Mercy High School, and Mrs. Joseph O'Brien, Maureen's mother.

Miss O'Brien, a senior at Burlingame's Mercy High School, lives in San Mateo. She was presented with the Award of Merit by Nina Pimentel, Chairman of the Service Objectives Committee. The award is part of the Soroptimist Foundations expanding youth citizenship program which encompasses the 15 Regions and two affiliated areas of the Soroptimist Federation of the Americas. Seventeen finalists will receive $1,000 awards. The over-all winner to receive $2,500. Miss O'Brien is now eligible to compete for one of these awards.

This year's winner has plans to attain a degree in sociology at a university and then to do a stint in VISTA. She has been active in her community. Her interests are many.

Open Split Grows At Foster City

Anger and frustration among Estero District trustees in Foster City reached massive proportions yesterday with open, stinging attacks from all sides.

The battle stems from a long standing feud between homeowner representatives Wayne McFadden and Dr. Charles Monahan and developer representatives George Shannon and William Innes. Disagreement has ranged from taxation proposals to the firing of Shannon, who doubles as district manager.

Robert St. Clair, chairman of the County Board of Supervisors, has termed attacks by Dr. Monahan and McFadden "immature." Monahan has replied that St. Clair's charges are "distortions of the facts."

The recent resignation of Allen Beaumont, county appointee to the Estero Board who has been wielding the deciding fifth vote, brought a 2-2 standoff in vital voting.

Beaumont stated that in the rash of charges and counter charges that he is in 100 per cent agreement with St. Clair in his remarks about Wayne McFadden and McFadden's attempts to "take over" and control the board and the district. "He tried the same thing on me," Beaumont declared, "and it was for that reason, in order to protect the homeowners and all involved in Foster City that I agreed to serve as a neutral, moderating chairman."

"But you can't operate any business intelligently, especially a growing community with all the natural problems and requests with one member of the board dead set on taking over regardless of the consequences," Beaumont said.

Asked if he would consider returning to the board Beaumont flatly declared, "Under no circumstances would I return to the board unless McFadden is removed from the board or resigns from the board. If he left I am confident that progress could be made."

Beaumont's resignation technically has not been accepted as there was a tie vote on the matter, with Innes and Shannon voting against acceptance while McFadden and Monahan voted yes.

A high level meeting called for yesterday by St. Clair included State Senator Richard J. Dolwig, author of legislation which created the Estero District; District Attorney Keith Sorenson; County Manager M. D. Tarshes, T. Jack Foster, Jr., chief executive of T. Jack Foster & Sons, developers of Foster City; Dr. Charles Monahan, member of the Estero district board, Trevor Orr, president of the Foster City Voter's League which has publicly stated they favor a recall of Wayne McFadden. James Dufflemeyer, president of the Foster City Community Association, was to be present.

St. Clair said yesterday that he is confident that solutions can be found to all of the problems if they are approached with a fair mind and without personal bias.

"It is the responsibility of the county to reorganize the Estero board to protect the homeowners and with any kind of cooperation we can do this," St. Clair asserted.

Dr. Monahan declared that St. Clair has not provided any constructive help in the situation. "The February 5, 1969 Estero Board meeting was the first meeting that St. Clair has ever attended," he said. "I have yet to see Mr. St. Clair speak on any of the important financial issues we are trying to solve in the Estero District. He has limited his remarks to personal attacks on the two publicly elected members in accordance with previous threats."

Africa Health Film Shown

"Mission to Africa" a dramatic medical film is being shown by Peninsula Chapter of Hadassah at Beresford Recreation Center, Alameda de las Pulgas and Twenty-eighth Avenue in San Mateo on Monday at 12 p.m.

Shot in Africa the film tells the story of how top men and women from Hadassah-Hebrew University Medical Center set up clinics and hospitals with African doctors and nurses, many of whom have been trained at Hadassah Medical Center.

The film pulls no punches in describing the health challenge in Africa and how absence of basic public hygiene and a severe shortage of medical personnel make an extremely short life expectancy inevitable.

The public is urged to come to this film, which is inspiring proof of one way in which Israel is helping Africa move toward independence and self-sufficiency.

TOP CADET

SAN JOSE — James A. Mitchell, son of Mr. and Mrs. John Mitchell, 775 Chestnut, San Bruno, has been named a distinguished military cadet in his Air Force Reserve Officers Training Corps (AFROTC) unit at San Jose State College.

Cadet Mitchell was selected for the honor in recognition of his outstanding leadership, high moral character, military bearing and scholastic achievement.

The cadet will be eligible for a commission as an Air Force second lieutenant upon completion of his AFROTC requirements and graduation from college.

He is a graduate of Serra High School, San Mateo.

QFI STORES

2900 ALEMANY — SAN FRANCISCO
64 SERRAMONTE — DALY CITY
1015 EL CAMINO—SOUTH SAN FRANCISCO

Effective Wednesday, Feb. 12, Through Tuesday, Feb. 18

We reserve the right to refuse service to commercial establishments.
LIMIT RIGHTS RESERVED

HIGH TEST VALUES give you

This Week's Offer of VINTAGE PATTERN CHINA Genuine Ironside Dinnerware CEREAL-SOUP Imagine! Only 23¢

USDA CHOICE OR SWIFTS PREMIUM OR ALLANS FINEST

QFI STEAKS -- ALWAYS A FAVORITE

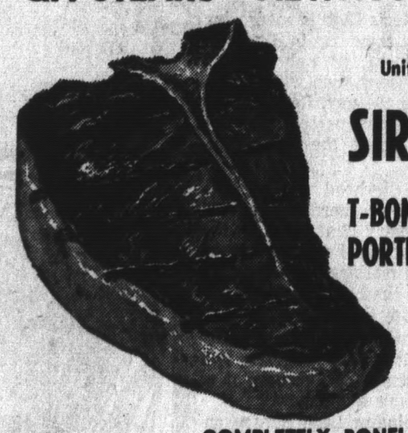

Uniform Thickness and Trim
SIRLOIN 1.09 lb.
T-BONE & PORTERHOUSE .... 1.29 lb.

COMPLETELY BONELESS
Market & Top Sirloin 1.79 LB.

BEEF ROASTS
SIRLOIN TIP (Oven). Trimmed to Perfection 95¢ lb
EYE OF THE ROUND & LONDON BROIL ..... 1.29 LB.
BOTTOM ROUND ..... 89¢ lb

STAR Garbanzos 300 Can 3 FOR 39¢

FRESH HEN TURKEYS NORBEST With Pop Up Thermometer 43¢ lb

HEINMANN & STERN BAR-B-Q FRANKS Reg. 99c 79¢ lb
ALL MEAT BOLOGNA CHUB Reg. 99c 77¢ lb
CHOICE SALAMI CHUB Reg. 1.29 99¢ lb

The Finest Ground Meats
GROUND CHUCK 67¢ lb
GRND. SIRLOIN 97¢ lb
GROUND BEEF 47¢ lb
GROUND ROUND 87¢ lb

FRESH FRYERS
Pheasant Brand, Whole
35¢ lb

PORK LOIN ROAST...
RIB END ..... 59c lb.
SPARERIBS ..... 49c lb.
PORK CHOPS ..... 89c lb.
CENTER CUTS ..... 89c lb.

SLICED BACON Swift's Premium ..... 62¢ lb
FRANKS Armour Star All Meat ..... 53¢ lb
SALT PORK Armour Star For Frying and Seasoning. ..... 49¢ lb

THICK SLICED BACON MORRELL YORKSHIRE 2 lb. pkg. 99¢
SLICED BOLOGNA RATH BLACKHAWK ALL MEAT 57¢ lb
SAUSAGE ROLLS RATH BLACKHAWK 39¢ lb
TURKEY HINDQUARTER LADINO 29¢ lb
ITALIAN SALAMI ALPINE—13-OZ. STICK REG. 1.49 — SPECIAL 1.29

BONELESS BRISKET CORNED BEEF
"Romeys Rosy Red" Any Cut
59¢ lb

GALA TO LARGE A TOMATO SLICED SHORT FRUIT C MINES TR

DAIRY DELIGHTS

SWISS CHEESE
Sargento — Sliced, From Finland
6 oz. Pkg. 39¢
From Wisconsin! QFI Special Offer Sargento Roma Sharp
CHEDDAR SPREAD
9 oz. Pkg. 69¢
CRACKER BARREL Kraft Sharp. 10 oz. Sticks ..... 59¢
COTTAGE CHEESE Tuttles. All Varieties. 1 lb. ..... 31¢
TILLAMOOK SNACK BARS Medium and Sharp. 9-oz. ..... 59¢
SYLVESTER BUTTER 1st Quality. 1 lb. Cubes ..... 79¢

CORNISH GAME HENS Tyson's Pride 22 oz. Bird 59¢

Birds Eye "NEW" 5 MINUTE VEGETABLES
Chopped Broccoli, Chopped or Leaf Spinach, Peas, Mixed Vegetables, Cut Corn, Cut Green Beans, French Cut Green Beans, French Fries or Crinkle Cut Potatoes.
6 FOR 89¢

Libby's Ripple Cut POTATOES
20 oz. Bag 17¢

OH-BOY TAQUITOS With Sauce. 13 oz. Pkg. ..... 39¢
BIRDS EYE ORANGE PLUS 9 oz. Can ..... 39¢
SWORDFISH STEAKS Rupert 12 oz. Pkg. ..... 59¢

HALIBUT STEAKS Rupert 12 oz. Pkg. 59¢
NABISCO COOKIES Chocolate Chip, Fudge Nut, Oatmeal, Vanilla. 16 oz. Pkg. 4 FOR $1
Chun King Chicken or Shrimp CHOW MEIN 11 oz. Pkg. 69¢
Chun King SWEET & SOUR PORK 14 oz. Pkg. 79¢

WP2

MORE MILEAGE PER DOLLAR

ALMADÉN Grenache Rosé Excellent with all foods 5th $1.65

CHUN KING LARGE SIZE CANTONESE DINNERS
Chicken Chow Mein, Beef Chop Suey, Pork Chop Suey, Shrimp Chow Mein, Mushroom Chow Mein ..... 89¢
Chun King Soy Sauce 55c
Chow Mein Noodles, 5 oz. pkg. ..... 29¢

Leslie SALT Plain or Iodized 26 oz. Carton 2 FOR 19¢

Valuable QFI Coupon
GIANT RINSO
With This QFI Coupon
Expires after Feb. 18
One Coupon per Customer
Deal Pkg. 79c Value 49¢

Valuable QFI Coupon
MAYONNAISE
With This QFI Coupon
Expires after Feb. 18
One Coupon per Customer
Borden's Quart Jar 39¢

Valuable QFI Coupon
CASWELL COFFEE
With This QFI Coupon
Expires after Feb. 18
One Coupon per Customer
2 lb. Can 1.07

TOWELS DECORATED Giant Roll Reg. 37c 23¢
AA EGGS Sylvester Dozen 47¢
TO JUICE Libby's Giant 46-Oz. Can 23¢
D PINEAPPLE Libby's 1¼ Can 19¢
TENING Snowdrift 3 lb. Can 59¢
COCKTAIL Del Monte 2½ Can 33¢
TRONE SOUP Riviera No. 2 Can 21¢

HOT CHILI & BEANS Nalleys. 15 oz. Can ..... 33¢
LIQUID DIET FOOD Sego. 10 oz. Can ..... 6 FOR 1.69
MARGARINE Fleischmann. Diet or Soft ..... 1 lb. 43¢
BORDEN'S CREMORA 16 oz. Jar ..... 79¢
INSTANT COFFEE Maxwell House. 10 oz. Jar 1.19
INSTANT COFFEE Maxim. 8 oz. Jar 1.59
MJB TEA BAGS 48 Ct. Deal Pkg. ..... 49¢
PALMOLIVE SOAP Reg. Size Deal Bar.... 3 FOR 29¢
ITALIAN DRESSING Wish Bone. 8 oz. Bottle ..... 39¢
STEWED TOMATOES Hunts. 300 Can ..... 23¢
ITALIAN TOMATOES Hunts. 300 Can ..... 23¢
VIENNA FINGERS Sunshine. 16 oz. ..... 45¢
PET SKIM MILK Tall Can ..... 2 FOR 25¢

Tri-Valley BARTLETT PEARS 303 Can 25¢
ROSEDALE GREEN PEAS 303 Can 2 FOR 29¢
STAR OLIVE OIL (Gallon Can 3.98) 24-oz. Can 99¢
Libby's WHOLE SWEET PICKLES 12-oz. Jar 29¢

PORK & BEANS Campbell. 16 oz. Can ..... 2 FOR 29¢
SEEDLESS RAISINS Del Monte. 15 oz. Can ..... 29¢
Sons'W STEWED TOMATOES 303 Can ..... 23¢
Sons'W DeLORO CORN 303 Can ..... 4 FOR 89¢
Sons'W BROWN BREAD 1 lb. Can ..... 25¢
HEATH MINIATURES English Toffee 5 oz. Box. Reg. 39c ..... 29¢
POST RAISIN BRAN New! Giant 20 oz. Pkg. ..... 49¢

Farm-Fresh PRODUCE

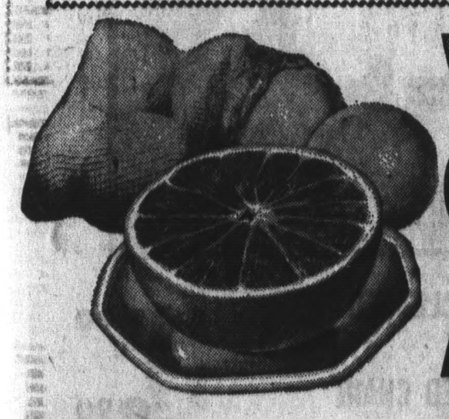

GRAPEFRUIT ARIZONA'S FINEST "White" Cello Bag 8 Lb. Bag 59¢
AVOCADOS CALIFORNIA FUERTE, Salad Treat 17c Each 3 for 49¢
TANGELOS SWEET, JUICY 19¢ lb

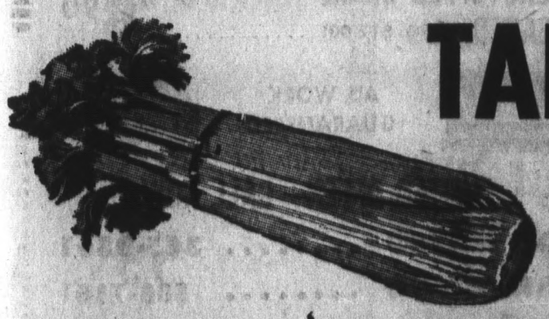

CELERY Fresh, Tender Stalks 19¢ ea

Young, Tender, Cello-Pak CARROTS 3 for 35¢
Large Size — Crisp, Tasty Cucumbers 3 for 35¢
Juicy, Large Size LIMES 7¢ Ea. 3 for 19¢
Valentine Special TULIP PLANTS 5 Inch Pot 99¢ ea

QFI STORES
2900 ALEMANY — SAN FRANCISCO
64 SERRAMONTE — DALY CITY
1015 EL CAMINO—SOUTH SAN FRANCISCO
WP2

Suspended CSM Pupils Ask Hearing

A suit was filed in Federal Court in San Francisco yesterday asking for a court hearing in the case of five students suspended by the College of San Mateo following turmoil on the campus last December.

The suit, filed by the NAACP Legal Defense and Education Fund, is seeking a temporary restraining order to show cause why the students should not be reinstated. The five students are Warren Furutani, Douglas Campbell, Donald Grimes, Vincent Mannino and Isidro Gali.

Charles S. Ralston, head of the LDF regional office in San Francisco, said the purpose of the suit is to compel the college to admit the students provisionally so they can take classes in the spring semester pending disposition of criminal charges against them.

He said the five were accused by the college of taking part in campus incidents on December 11, 12 and 13 and received letters saying they had been suspended and would not be allowed on campus. Criminal complaints were also sworn out against them, he said.

In early January, a number of students tried to find out whether they would be allowed to take final exams for the fall semester and allowed to register for the spring session. Ralston said they first told they would take the exams off campus but these arrangements fell through and most of the students would get an "incomplete" mark.

The LDF contends that if the students ask for an immediate hearing on their expulsions they may have to testify before the college board of trustees and the district attorney has made it clear he would subpoena the records and use them in any criminal prosecution.

Thus the students may have to surrender their constitutional right not to testify against themselves, in order to exercise their constitutional right to a hearing before expulsion from the college, the suit contends. The LDF said their rights would be protected if the college admitted the students provisionally.

Fire Station For Redwood

The Redwood City Council will decide next Monday if a low bid of $124,800, some 12 per cent higher than estimated, will be accepted for construction of the city's fourth fire station at Jefferson and Highland avenues.

City Manager Howard Ullrich reported Monday night that the bid of Commercial Construction Company was lowest of eight received. Estimated cost on the facility was $110,000. Bids ranged to a high of $140,990.

Ullrich said he will have a recommendation for the council at next week's meeting.

Following more than an hour's debate, the council Monday night approved street, water and storm drain improvements for Bel Air Way, a small cul-de-sac street of nine lots off Seminole Way near the 3700 block of Jefferson Avenue.

Two property owners who have access from Bel Air, but whose property fronts on Jefferson agreed to participate in the assessment district, seeking assistance they won't be assesed again when and if Jefferson is improved. Access to the property from Jefferson presently is impossible because of the steep terrain.

A final hearing and consideration of bids was scheduled for the March 17 meeting.

Carlos Tiny Tot Area

San Carlos' proposed tiny tot area in Burton Park may become a reality after all, the city council indicated Monday night.

The council last fall took funds designated for development of the tiny tot area and placed them in a fund for acquisition of a park site adjacent to Chilton Avenue, overruling the protests of the Park and Recreation Commission.

Now, the commission has come back to report that only five lots, rather than eight, are needed for park purposes in the area.

On the recommendation of the commission, the council reduced the park requirement and authorized negotiations for purchase of the land, which, it was indicated by City Administrator C. R. Allen, will not necessitate expenditure of the total $73,000 which had been allocated for the purpose.

Drug Forum On Coast Set February 17

An educational open forum on "Drug Education" wil lbe held at the Half Moon Bay High School Monday evening, February 17, at 7:30 p.m.

Dr. Lowell Brubaker, Cabrillo Unified School Ditrict superintendent, will serve as moderator and introduce members of a panel comprising:

Dr. Rossetter, chairman of the Citizens' Council on Drug Abuse, County of San Mateo; Michael Dow, San Mateo County sheriff deputy on narcotics detail; Cy Moyer, narcotics chairman, Lions' Clubs of California and Nevada; Fred Ceranski, chief of police, City of Half Moon Bay.

A film on marijuana will be shown, followed by a question and answer period.

A display of various types of drugs may be observed.

Sponsors of the forum, local organizations interested in youth welfare, extend an invitation to all parents and students of the Coastside to attend.

$16,000 For R.C. Census

An expenditure of $16,000 to finance a special census for Redwood City was authorized Monday night by the city council.

City Manager Howard Ullrich recommended the action, stating the city stands to gain extra tax revenue from the state on the basis of population increase. It is estimated that the city's population stands at about 60,000 persons, up some 4,000 since the last census.

The census will be undertaken by the State Department of Finance.

In its agreement with the county, it is provided that the county will reimburse the city in the event that increased revenues as a result of the census are not sufficient to defray the cost of the census.

REUPHOLSTERY SALE
25% OFF On Upholstery Fabrics

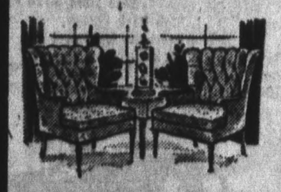

Our Labor Prices on Reupholstering are THE LOWEST on the Peninsula
Free Pick-Up and Delivery
Free Estimates
No Obligation
Floor Samples at Special Low Prices
FREE TREATMENT OF YOUR FABRICS With "STA-CLEAN" Water Repellent
Custom Draperies Made to Order
master charge
AVON Interiors
Proprietor—Irving Feinerman
1408 El Camino, Belmont Phone 591-0242

CAMP FIRE CANDY sales are flourishing on the Peninsula and above twins Jean and June Tulley, 1763 Sweetwood Drive, Colma, are shown selling samples to Principal Tom Notaro and Mrs. Helen Cardell at M. Pauline Brown school in Daly City. (Post Photo)

Campfire Girl Candy Sales On Peninsula

"Double Your Efforts, Double Your Fun, Two Kinds of Candy Will Get the Job Done" is the slogan for the 1969 Camp Fire Girls annual candy sale which is now under way.

Two new kinds of candy, chocolate mint cream sticks and assorted chocolates, are being offered this year by Blue Birds, Camp Fire Girls, Junior High Camp Fire Girls and Horizon Club members in Daly City, as well as throughout the Bay Area. Girls will be selling boxes of candy both door-to-door and on special sales through February 23.

Local depot chairmen for the candy sale are Mrs. Marshall Platt, 12 West Park Drive, Daly City, and Mrs. Frances L. Quinn, 21 Southdale Avenue, Daly City.

RE-CREATED — Life of Helen Keller, an inspiration to all blind, will be re-created on stage when Capuchino Drama Department presents "The Miracle Worker," February 14 and 15 in the school's Little Theatre. Left to right, in typical scene are, front, Diane DeMasi, Moly Shoemaker, Carol Mendell and George Patterson; rear, Lynda West (Helen Keller) and Patti Clayton. (Post Photo)

LAUGH-IN — Olympia Rivera P-TA board members cut up in preparation for Founder's Day "Laugh-In" at 8 p.m., February 18, in school's multi-use room, Daly City. Chosen from different skits and vignettes, cutups, above, are Mrs. John Kachur, left, (with pot); Mrs. Murray H. Freedman, on trumpet; Mrs. Kenneth Edwards, your talking Raggedy Ann Doll, and Mrs. Robert Spirz, right. (Post Photo)

WHAT BETTER TIME FOR A NEW FAMILY ROOM THAN NOW, DURING OUR

Ethan Allen Sale of Home Fashions

HERE'S TOTAL COMFORT, MORE LEISURE ROOM,—WITH OLD TAVERN PINE

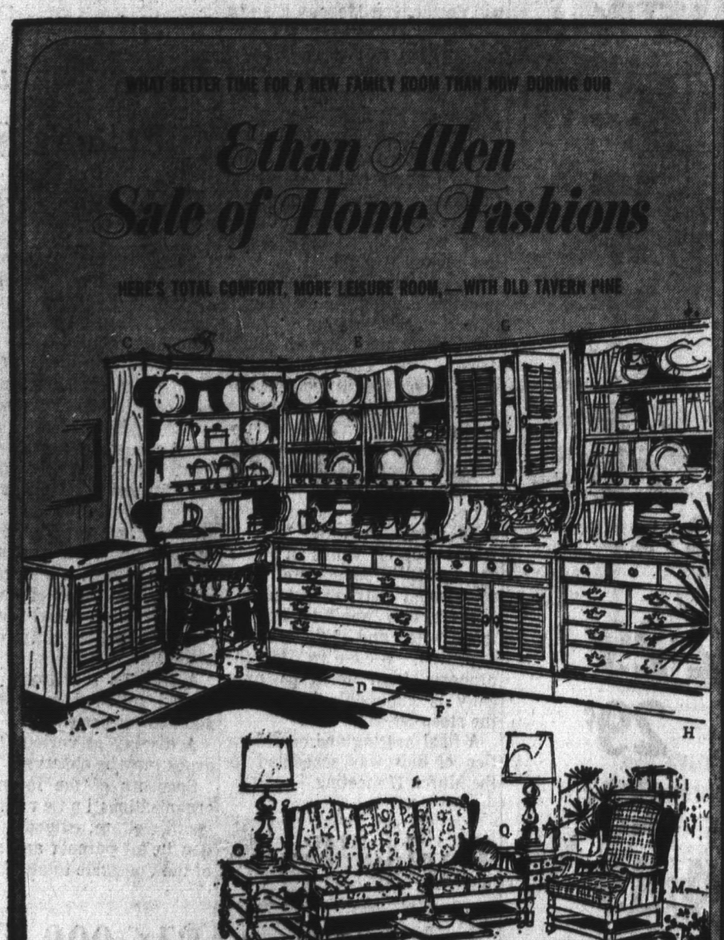

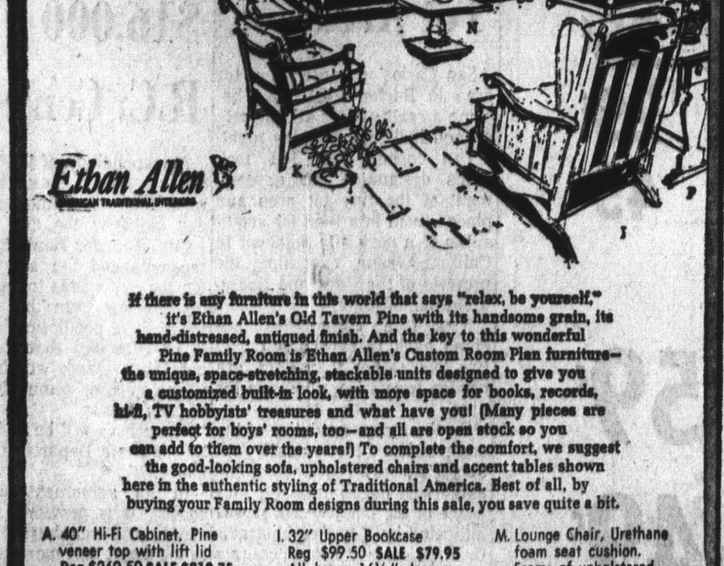

Ethan Allen AMERICAN TRADITIONAL INTERIORS

If there is any furniture in this world that says "relax, be yourself," it's Ethan Allen's Old Tavern Pine with its handsome grain, its hand-distressed, antiqued finish. And the key to this wonderful Pine Family Room is Ethan Allen's Custom Room Plan furniture—the unique, space-stretching, stackable units designed to give you a customized built-in look, with more space for books, records, hi-fi, TV hobbyists' treasures and what have you! (Many pieces are perfect for boys' rooms, too—and all are open stock so you can add to them over the years!) To complete the comfort, we suggest the good-looking sofa, upholstered chairs and accent tables shown here in the authentic styling of Traditional America. Best of all, by buying your Family Room designs during this sale, you save quite a bit.

A. 40" Hi-Fi Cabinet, Pine veneer top with lift lid. Reg $269.50 SALE $219.75
B. Corner Desk, 35" along each wall. Reg $109.50 SALE $89.75
C. Upper Corner Bookcase 35" along each wall. Reg $197.50 SALE $159.95
D. 40" Three-Drawer Dresser. Reg $152.50 SALE $124.95
E. 40" Upper Bookcase. Reg $119.50 SALE $99.75
F. 32" Shutter Door Cabinet. Reg $129.50 SALE $104.95
G. TV Upper Unit with rotating pullout shelf 32" x 17" x 48". Reg $197.50 SALE $159.95
H. 32" Three-Drawer Chest. Reg $129.50 SALE $104.95
I. 32" Upper Bookcase. Reg $99.50 SALE $79.95. All bases 16½" deep x 30" high. All upper units except TV upper unit 11" deep, 48" high. Upper units feature matching Pine veneer backs.
J. 74" Three Cushion Sofa, Urethane foam seat and back cushions. Reg. from $287.50 SALE from $249.75
K. Pub Chair, Urethane foam seat. Reg. from $149.50 SALE from $124.75
L. High Back Rocker, Urethane foam seat and back cushions. Reg. from $172.50 SALE from $139.75
M. Lounge Chair, Urethane foam seat cushion. Frame of upholstered chairs—solid Pine with some structural parts. Reg. from $137.50 SALE from $119.75
N. Pedestal Cocktail Table. Reg. each $59.50 SALE each $49.50
O. Three tier End Table. Reg. each $94.50 SALE each $79.50
P. Rudder Drop Leaf Table. Reg. each $94.50 SALE each $79.50
Q. Commode Table, two drawers. Reg. each $94.50 SALE each $79.50

BIAGI'S CARRIAGE HOUSE
THE BAY AREA'S LARGEST DISPLAYS OF ETHAN ALLEN AMERICAN TRADITIONAL INTERIORS
650 El Camino Real • Belmont • Just North of Ralston • 592-2323
PRIVATE PARKING LOT IN REAR • CONVENIENT TERMS • FREE DELIVERY
SALE HOURS: MON. and FRI. 10-9 P.M. TUES., WED., THURS., SAT. 10 TO 5:30 P.M. • CLOSED ON SUNDAY

Dental Plates

Dr. J. C. Campbell
Dentist

on approved credit

NO MONEY DOWN. SAVE! WE OFFER VERY LOW PRICES
for Dental Plates, Partial Plates and Removable Bridges.
Please phone for our very low prices.

ON APPROVED CREDIT, 21 MONTHS TO PAY. ABSOLUTELY NO INTEREST OR CARRYING CHARGES. All credit handled by our office.

Pay nothing until after April 1, 1969

New Dental Plates In One Day

For anyone short of time... In most cases, if you arrive before 10 o'clock we can deliver your plates by 5:00 the same day.

FAST PLATE REPAIRS: ONE HOUR IN MOST CASES
LET US HELP YOU if you are eligible for dental work under your Dental Insurance Plan

Dr. J.C. Campbell
DENTIST

Come in now—no appointment necessary.
Hours: 8:00 to 5:00 Monday through Friday. Closed Saturday.

1433 Burlingame Ave., Burlingame • Phone 343-2418
FREE PARKING RIGHT BEHIND OFFICE

OFFICES IN OTHER CALIFORNIA CITIES

CARPET CLEANING

YOUR LIV. ROOM DIN. ROOM and HALL CLEANED for only... 39.90

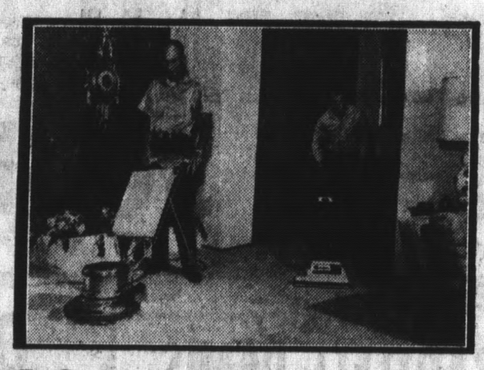

33 YEARS PROFESSIONALLY SERVING FASTIDIOUS HOMEMAKERS

- O'CONNOR'S PROCESS:
- GIVES THOROUGH DEEP CLEANING
- PROLONGS LIFE OF CARPET and UPHOLSTERY
- BRIGHTENS and RESTORES

SOIL RETARDING—PROLONGS THE CLEANLINESS OF FRESHLY CLEANED CARPETS AND UPHOLSTERY

ANY SOFA CLEANED (REG. $29.00 ..... $21.90

OVERSTUFFED CHAIR CLEANED, (REG. $12.00) 8.90

MEMBER BANKAMERICARD CHARGE ACCOUNT PLAN

ALL WORK GUARANTEED

master charge

LIMITED OFFER—CALL NOW

SAN MATEO 345-0361
SAN BRUNO 588-7161
SAN FRANCISCO 586-5592

O'Connor
THE MARK OF QUALITY
RUG AND UPHOLSTERY CLEANERS

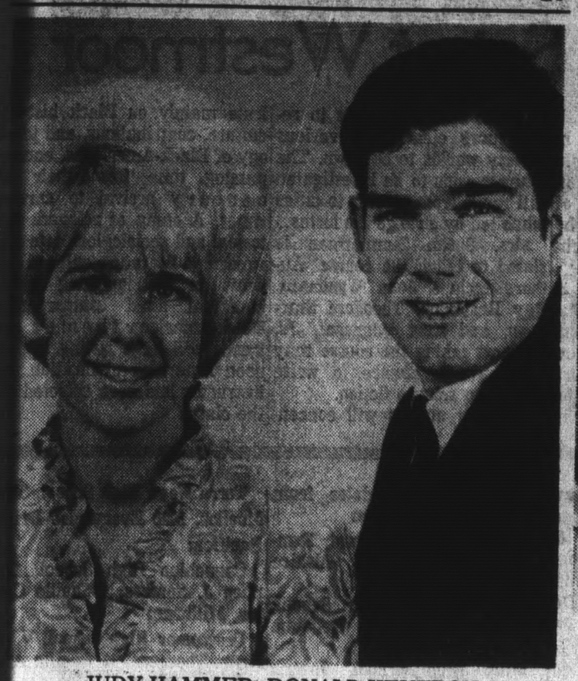

JUDY HAMMER, DONALD HEYFRON
CSM Classmates to Marry

NEWLY ELECTED student body leaders of Terra Nova High School are making plans for an active Spring term at the Pacifica High School. Here are student body president, Phil Gates; treasurer, Roger Leydecker, and secretary, Debbie Mason. (Post Photo)

Justweds At Home In Daly City

After a honeymoon in Carmel, Mr. and Mrs. Jim Thomas (Joanne Jacobson) are at home in San Francisco. They were married at West Portal Lutheran Church in San Francisco.

Joanne, the daughter of Mr. and Mrs. Leo Jacobson of Daly City, was attended by Vera Lee Jacobson. Julia Ann Jacobson was her sister's flower girl.

Bob Gaddee acted as best man for Jim, the son of Mr. and Mrs. Les Thomas of San Francisco. Frank Gaddee seated the guests.

The new matron attended Westmoor High School and Heald's Business College. Her husband attended Balboa High School and San Francisco City and State College.

(Douglas Mack Photo)
THE JIM THOMASES (Joanne Jacobson)

Betrothal Disclosed

Mr. and Mrs. William J. Hammer of San Mateo announce the engagemet of their daughter, Judith Anne, to Donald Ray Heyfron, son of Mr and Mrs. Ray F. Heyfron of San Bruno.

Judy an alumna of Mercy High School in Burlingame, attended the College of San Mateo where her fiance also studied. She is the sister of Mrs. Dale Thorburn, Patrice and William Hammer Jr. and the granddaughter of Mr. and Mrs. A. Gerald Evans of Santa Cruz.

Donald, who was graduated from Aragon High School, now is a police officer in Berkeley. He has two brothers, James and John Heyfron, and all are the grandsons of Mrs. R. W. Lawton of San Francisco.

Coast Teen Unit Elects

The Terra Nova Teen Council, sponsored by the Pacifica Park, Beach and Recreation Department selected their officers for the spring term.

They are as follows: President, Pam Downing; Vice President, Tom Calder; Secretary, Sandy Weigant; Treasurer, Danny Bain; and Sergeant-at-Arms, Artie Damazonio. Among the many activities in which the Council is involved are: Beach Clean-up project; planning dances; trips and organizing a battle of the bands for the future. For those who might be interested in participating in the Teen Council, the Council meets on the second and fourth Tuesday nights, at Oddstad Park, from 7 to 8 p.m.

The up-coming Battle of the Bands will be held at Terra Nova Gym on Thursday night, February 13 from 7 to 9:30 p.m. Any bands in the area wishing to participate in the band battles, please contact Dave Barry at the Recreation Department.

Eagles Honor DC Patrolman Robert Solo

Robert Solo, a Daly City policeman will receive the home town builder award of the fraternal order of Eagles. Local Eagles president William P. DeWitt announced today that the citation for home town service will be presented at the Eagles Club on February 8.

Solo will be saluted by the Eagles as "one of the individuals who have hepled to make our town a better home town for all its people."

Announcing the award recipient, President DeWitt stated: "We recognize Solo as a good neighbor who has strengthened the qualities of goodwill and cooperation in our community and as a good citizen who has helped to make our community a better place in which to live and work and play.

"By this series of service awards, the Eagles seek to honor the good neighbors and good citizens who bring strength and stability to community living."

San Bruno Club Meeting Today

The San Bruno Women's Club will meet February 12, in the Old Firehall on San Mateo Avenue, San Bruno. At this time a new member, Mrs. Irene Cooper will be welcomed.

On February 14, a luncheon and games will be enjoyed with pillow slips for prizes.

MORE PEOPLE SAVE MORE MONEY at SAFEWAY DRUG CENTER!

SAFEWAY drug center
SALE DATES—FEBRUARY 12th thru FEBRUARY 16th
200 Fairmont Center
SKYLINE AT HICKEY
OPEN 9 a.m. to 9 p.m. MON. thru SAT.
10 a.m. to 7 p.m. SUN. • 355-5700

LAST MINUTE Valentine VALUES
HURRY! HURRY!
Valentines Day is FEB. 14th

BEAUTIFUL VALENTINE GIFT BUYS!
NEW "PICO-WELT" NYLONS
3 Perfectly matched pair Seamless Micro-Mesh Run Stop Top and Toe. Reinforced Heel and Toe.
3 PAIR $1.00
CLAIROL "KINDNESS" 20 HAIR SETTER
HEAT 20 ROLLERS at ONCE!
No Water or Lotion
No Waiting to Dry!
OUR LOW PRICE! $17.88
MODEL'S CHOICE
LIGHTED PORTABLE Make Up Mirror SPECIAL!
Two Mirrors ... Reg. and Magnifying! Uses 4 standard 10 Watt Bulbs. Plastic construction with carry-case! U.L. Approved!
$9.97
NORELCO LADIES BEAUTY SACHET KIT
Deluxe 7 in 1 BEAUTY OUTFIT BIG BUY!
A LOVELY GIFT for your VALENTINE! $15.87

ZEE 4 PAK TOILET TISSUE
STOCK UP NOW!
29¢

LANGENDORF COOKIES
HUGE SELECTION OF DELICIOUS FLAVORS!
19¢

SNOWY PEAK SOFT DRINKS
Choice of Reg. and Diet Cola, Punch, Root Beer, Orange and Lemon-Lime!
• 12 OZ. CAN 7¢

EVER-READY ADJUSTABLE IRONING BOARD
SAVE NOW! $5.95 VALUE!
UNIVERSAL IRONING BOARD PAD, COVER
• Silicone Cover with Cushion-Tex pad. 77¢
• Easy adjustment to 8 positions! Sturdy construction for steady ironing. Folds for storage! $3.66

SAVE on HEALTH & BEAUTY AIDS!
MODESS V-FORMS
Bonus Pak 6 Free! Total of 36 Napkins 99¢
BUFFERIN 100 TABLETS
Extra Pain Relief! 89¢
NOXZEMA SKIN CREAM
10 OZ. JAR 88¢
STYLE HAIR SPRAY
• Regular, Super hold or Unscented.
• 12½ Oz. Can
79c VAL! 47¢
Maalox LIQUID ANTACID DEMULCENT
12 OZ. SIZE 93¢
BARNES-HINDS 2 oz. WETTING SOLUTION for CONTAC LENS 89¢

LIQUOR FAVORITES!
LIQUOR NOT AVAILABLE AT PACIFICA
FULL 80 PROOF HUDSON HOUSE GIN
Fifth $2.59 Half Gal. $6.29
HUDSON HOUSE VODKA 80 PROOF QUART $3.17
Hudson House American FIFTH Whiskey 80 PROOF BLEND $2.99
CASE of 12 Fifth ... $35.88
Hudson House 10 yr. old Straight Whiskey 86 Proof Fifth $3.47
CASE of 12 Fifth ... $41.64

VALENTINE CANDY SPECIALS!
WHITMAN FANCY RED FOIL Valentine Heart Boxes
Deluxe Selection of Delicious Chocolates
¼ LB. 79¢ ½ LB. $1.29
1 LB. $2.35 2 LB. $4.65
½ LB. BRACH'S HEART BOX Fine Assortment of Delicious Chocolates 57¢
1 LB. BRACH Sweetheart CHOCOLATES Assorted Chocolates for your Valentine! $1.17
WHITMANS ¼ LB. FUZZY NOVELTY HEART BOXES 98¢

BIG SAVINGS on VALENTINE CARDS!
VALENTINE CARDS BIG BOX of 25 FINE ARRAY of DELUXE CARDS! BUY NOW! 23¢
GOLD & GLITTER VALENTINE CARDS BIG BOX OF 36 CARDS Many Humorous Designs! 33¢

GENERAL ELECTRIC AUTOMATIC CAN OPENER and KNIFE Sharpener Combination
Opens Cans Automatically, effortlessly in seconds! With finger-top-action!
Sharpens Standard Knives with Ease! MODEL EC-19
SAVE NOW! $8.99

PHOTO VALUES!
KODACOLOR FILM SAVE!
120 127 620 ROLLS! 88¢
SYLVANIA AG 1B FLASH BULBS
PKG. of TWELVE! 99¢

Kite SALE
Hi Flier "Hustler" Automatic KITE
MYLAR PLASTIC COVER!
Advanced Design! SAVE NOW! 69¢
NEW! Spinwinder KITE REEL 1000 FT. CAPACITY BIG BUY! 87¢
36"x30" HiFlier "COLOR-GLOW" JUMBO KITE
PLASTIC COVER! SUPER VALUE! 27¢
KITE TWINE 250 Ft. Super Strong! 6¢

CHARGE IT...with YOUR BANKAMERICARD or MASTER CHARGE CARD!

THE DALY CITY COMMUNITY CHORUS, under the direction of Dennis Desjardins (right), will be on the February 19 program of the Daniel Webster P-TA's ninth annual Founder's Day meeting in Daly City. "Those Were the Days" is theme. Pictured above with Desjardins at rehearsal are (l-r) Frank and Peggy Benjamin and Lorraine McClay. (Post Photo)

Scholarship Program Awards Told

Seventy-five students from as many high schools in the Bay Area competing in this year's Engineers' Week Scholarship Program have been named.

The $4200 program, with a top award of $1000, is supported and funded by engineering and technical societies and by many industrial and engineering firms.

Awarding of the scholarships is one of the highlights of Engineers' Week which this year is February 16-22. Since its inception nationally in 1951 and locally in 1955, one of the primary goals of Engineers' Week has been to arouse maximum possible interest in engineering careers among top high school students.

Hans A. Feibusch of the San Francisco firm Planning and Research Associates, who is chairman of the Engineers' Week Scholarship Committee, announced the 75 contestants were being evaluated to select ten finalists.

The scholarships will be awarded at a banquet February 20 at the Sheraton-Palace Hotel. Some 600, including students' parents, school counselors, political and civic leaders and engineers and their wives are expected for the ceremony and to hear the featured speaker, Melvin B. Lane, chairman of the San Francisco Bay Conservation and Development Commission. Lane, executive vice president of Lane Magazine & Book Co., will speak on "Conserving and Developing our Natural Resources—We Can Do Both."

The Scholarship Banquet is one of several events scheduled for Engineers' Week which this year is structured around the theme: "Engineering — Partner in Rebuilding Urban America."

Scholarship candidates from San Mateo County are:

Westmoor High School, Randall J. DeMattei, 136 Wilshire Avenue, Daly City;

Jefferson High School, Karl Ow Gong, 829 Bellevue Avenue, Daly City;

Mills High School, Joseph Agius, 433 Palm Avenue, Millbrae;

Oceana High School, Wayne C. Hawkes, 601 Canyon Drive, Pacifca;

Terra Nova High School, Tom Moeller, 1040 Everglades Drive, Pacifica;

Capuchino High School, Stephen J. Somers, 4 Seville Center, Millbrae;

Crestmoor High School, V. B. Ernst Thomsen, 17 Pacific Avenue, San Bruno;

South San Francisco High School, Martin Cohen, 678 Commercial Avenue, South San Francisco;

Family Life Class Set at Westmoor

Westmoor High School will add three new semester courses to its curriculum next September. Family life education, science fiction, and minority studies have already been included on next year's registration forms.

Family life education, offered to grades 10, 11, and 12, has made its goal preparing young adults for a meaningful and responsive role in the family. Trying to show correlation between the individual family and society, the course deals with interpersonal relationships in dating, marriage, and child rearing. Consumer buying, budgeting, and other means of family management will also be included in the class. No teacher has been selected as of yet.

Science fiction will be a course concentrating on the discussion of selected novels and shorter works. All of the selected material centers on future civilizations entirely out of the realm of human possibility in order to enable students to relate more clearly the various fantasy worlds to our own. The future worlds to be investigated will range from utopias to cities inhabited by strange life forms.

Mrs. Susan Zimmerman is slated to teach the course. Authors include John Wyndham, Ray Bradbury, Theodore Sturgeon, and Kurt Vonnegut, Jr. Students taking the course may also have a chance to write their own science fiction.

Minority studies will concentrate mainly on Black history, culture, contributions, and ideology of Black-Americans, encompassing time from their 17-century arrival to current times. A study of relevant historical and sociological date and American literature will aid students in distinguishing which historical and contemporary Black-American themes and trends will have lasting impact upon American civilization. No instructor has been selected for the class.

Portola Site Scout Trek On Saturday

Boy Scouts from San Mateo County will recreate a portion of Gaspar de Portola's historic trek to Sweeney Lodge, discovery site of San Francisco Bay, on February 15. The event will be a first in a number of events marking the bicentennial of Portola's trek from Baja California.

Assembling at the Portola Expedition Historical marker on Crespi Drive in Pacifica, about 500 Scouts and Scouting officials, with members of the Portola Bicentennial Foundation, will hike a distance of 11 miles. The actual trails used by Portola will be followed to the discovery site.

Scoutmaster Thomas Rountree of Pacifica's Troop 269 and members of this troop have blazed the hiking trail. Carl McCarthy of Pacifica, a member of the Portola Foundation and members of the Scout council's Hike-of-the-Month Committee have assisted.

Following the hike, which will begin at 9:00 a.m., members of the County Parks and Recreation Department will conduct tours for the Scouts at Sanchez Adobe.

Plans Made For Blue, Gold Dinner

Plans for the annual Blue and Gold dinner on February 15 were announced at the Pack meeting on Thursday night.

Emily Perone and Sandy Verber, two new den mothers were also introduced. Special thanks were given to Janet Goldstein (Den 8) and to Pat Hansen for work on the Sustaining Membership.

Dens one and two tied for the Inspection Award, while Den nine won the Attendance Award.

Awards and badges were presented to the following boys: Russell Pinomaki, David Ginesi, Mark Johnson, Dereck George, Darrell Emory, James Tsarnes, Dwayne Escamilla, Scott Hanson, Rick McMann, John Veizades, Mark Mussen, Paul Johnson, Ken Bankson, Craig Juster, Peter Quimbell;

John Schoolcraft, Eric Purviance, Bobby Holliman, Donald Murphy, John Manson, Drew Brooks, David Bankson, Kenny Baosso, Chris Snelling, Jay Hloland, Noel Delgrado, Mike Goldstin, Scott Hansen, Mike Reynolds and Richard McMahon.

New Bobcats who were inducted included Richard Perone, Jimmy Moreland, Mark Holland, Stenen Lenci and Jeff Murphy.

Westmoor Sets 'Crazy Arnold'

"Crawling Arnold," a play satirizing life in white America will be Westmoor's entry in the one act play festival to be held at Jefferson, March 5.

Playing lead roles are Jim Walls as Arnold, Keith Thomas and Vara Jacobson as Barry and Grace, Linda Intaschi as Miss Sympathy, Sandra Le Blanc as Millie and Mike Mannina as the radio voice.

Written in 1961 by Jules Feiffar the play is climaxed when Millie the maid locks the family out of their fallout shelter during a drill.

SAVE UP TO $100

...DURING THIS FACTORY AUTHORIZED

Magnavox ANNUAL SALE

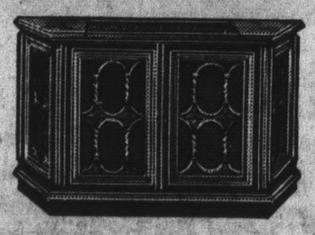

SAVE $30 Mediterranean styled credenza—Astro-Sonic Stereo model 3717 with: 30-watts undistorted music power, two high-efficiency 12" Bass Woofers, plus outstanding features at left. On concealed swivel casters. Also in Aegean Classic and Colonial styles. NOW $368.50

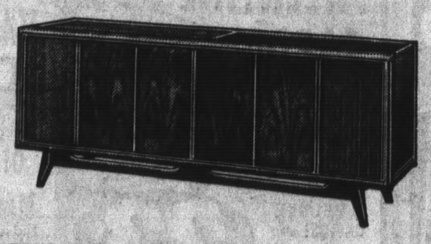

SAVE $50 Danish Modern — Astro-Sonic model 3711 with: 30-watts undistorted music power, two high-efficiency 12" Bass Woofers, record storage, and all features at left. Also in three other authentic styles. NOW $348.50

SAVE $50 Mediterranean — Astro-Sonic model 3623 with: 30-watts undistorted music power, two high-efficiency 12" Bass Woofers, record storage, and features at left. Also in three other beautiful styles. NOW $299.50

SAVE $30 Early American — Astro-Sonic model 3612, only 38¼" L, is just one of three space-saving styles. 20-Watts undistorted music power, two 12" high-efficiency Bass Woofers; features above. Swivel casters. NOW $268.50

SAVE $100 All-inclusive Stereo Theatre—costs you less than comparable TV and Stereo units purchased separately! Contemporary model 7642, with all Color TV features below; gliding front doors conceal TV screen when not in use. The outstanding Astro-Sonic sound system, with 30-watts undistorted music power, recreates the full beauty of music from the solid-state Stereo FM/AM radio or your favorite records.

NOW $895

Magnificent COLOR TV crafted in graceful furniture for every decor

. . . will add beauty to a wide variety of room settings. These elegant expressions of Magnavox fine-furniture artistry, reflecting the tasteful simplicity of today's way of life, are combined with the most *advanced* Color TV features to bring you the ultimate in viewing pleasure. **Instant Automatic Color** — lets you enjoy a perfectly-tuned picture that automatically stays precise on every channel—every time; **Brilliant Color**—for today's biggest and most natural 295 sq. in. color pictures; **Chromatone**—gives far more vivid color; warmer black and white; **Quick-On** pictures that flash-to-life four times faster—no annoying warm-up delay. With Magnavox **high-fidelity sound**, you will enjoy unequaled program realism. You'll also have the satisfaction of knowing you own the finest, most reliable Color TV on the market today!

NOW . . . a 15"* COLOR PORTABLE with Big-Set Performance and Reliability!

*diagonal measure screen

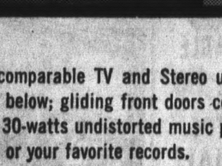

Slim-and-trim . . . take it along and enjoy this ruggedly-built Magnavox value wherever you go! Its Brilliant Color 117 sq. in. screen is 15 sq. in. larger than most other color portables. Save $20 on model 6000 with telescoping dipole antenna; the perfect second set. Cart optional.

NOW $299.90

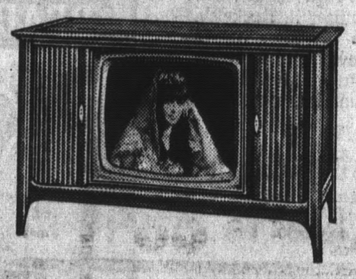

SAVE $60 Contemporary model 7002 with four-speaker sound system, gliding Tambour doors, and features at left. NOW $638.50

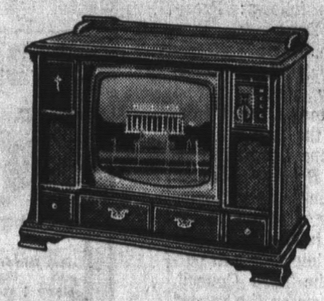

SAVE $55 Early American model 6974 with two Magnavox speakers, plus all the fine-performance features at left. NOW $595

SAVE $50 Space-saving Mediterranean model 6956, with all the extra-value features, left, requires no more floor space than most "small-screen compacts." NOW $548.50

SAVE $40 Beautiful Mediterranean—model 6906, also with 295 sq. in. screen — the biggest pictures in Color TV, plus all the features at left. NOW $529.50

Buy Now and Save . . . on a wide selection of Magnavox Home Entertainment Values!

DON'S TV

15 Westlake Mall

Daly City, Calif. 992-1992

FACTORY DIRECT Magnavox

HOME ENTERTAINMENT CENTER

OPEN THURSDAY AND FRIDAY EVENINGS

IN REDWOOD CITY
340 Woodside Plaza Shopping Center

IN SAN MATEO
345 South "B" Street

IN SAN BRUNO
Pacific Heights Plaza at Skyline Drive

Thrifty
DRUG AND DISCOUNT STORES

PRICES GOOD THROUGH TUESDAY

Thrifty Scoop!

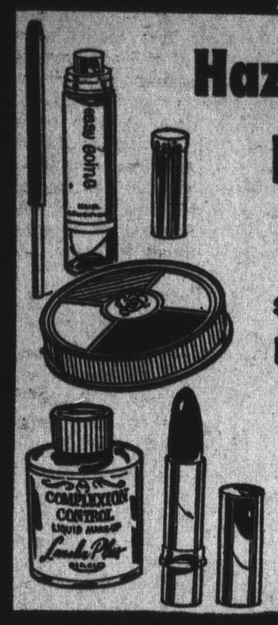

Hazel Bishop Beauty Spectacular

$1 Galore Lipsticks **33¢**

- 79c Looking Glass Lipstick Refill 33c
- 89c Oriental Pearl Lipstick 49c
- $1.00 Compacts Galore 39c
- $1.00 Complexion Control ..39c
- $1.00 Eye Shadow Kit 33c
- 59c Eye Pencil with Refill 21c
- 89c Eyeliner & Eye Shadow ..49c
- 35c Nail Enamel, Asstd. Shades 14c
- 50c Easy Going Hair Conditioner .23c

$6.98 ea. Val.! Plastic Jumbo 32 Gallon Trash Cans

2 FOR $7

Jumbo plastic trash can with matching lid and metal handles. Buy 2 and save $6.96.

Regular 99¢ Fruit of the Loom Bed Pillows

Discount Price **73¢**

Shredded poly foam filled, striped printed cotton ticking.

Reg. $3.98 G.E. Alarm Clocks

Attractively designed and color styled in Antique White with easy reading dial. **$2.94**

$1.39 Cake or Pie Cover and Tray

Clear plastic cover in choice of sizes for cake or pie. **83¢**

$4.95 Val. Detecto Bathroom Scales

Accurate, quality made scales in choice of beautiful bathroom colors. **$2.93**

Reg. $9.88 G.E. Steam & Dry Iron

15 steam vents give extra coverage for wrinkle free clothes. Temp. guide. **$7.99**

Lifelike Vegetable Centerpieces

Natural life-like vinyl colors, approximately 10" overall. For kitchen. **88¢**

2 Quart Aluminum $9.99 Val. Fondue Set

Aluminum pan, rack and alcohol burner. Smart bright colors. **$6.99**

$14.95 Value! Folding Bed with Mattress

$9.99

Thick, comfortable 1½" mattress on on sturdy aluminum frame. Folds compactly.

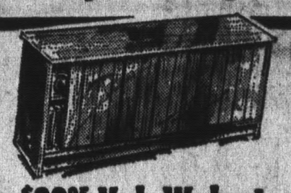

$39.95 Val. Walnut 5 Ft. Credenza

Beautifully carved in walnut color with 3 decorative doors. 29" high, 18" deep. **29.95**

$1.35 & $1.75 Home Permanents

CHEMTRONIC OR Pin Curl

Life Pick Up or Pin Curl Permanents. Patented oil cream base waves gently in 10 min. **44¢**

Gigantic Vitamin Value!

$9.95 Val. Rybutol Iron Plus Multiple Vitamins with Iron

Full Years Supply

Bottle of 365 **$2.88**

A full year's supply of nationally advertised Rybutol Iron Plus, the multiple vitamin with iron and calcium added.

Regular 59¢ Lanolin Plus

EGG SHAMPOO or CREME RINSE

8 Ounce **29¢**

Stock up now on these famous name hair needs.

$2.00 Value! Sun Official Size Sports Balls

YOUR CHOICE **$1.22**

- Basketball
- Volley Ball
- Soccer Ball

Soft Lined Paisley Luggage

your choice $3.99 To $5.99

Exciting colors. New patterns. Lightweight, wide variety of shapes.

$1.00 Val. Woven Style Poly Place Mats

Easy care-washable. Fashion colors. **57¢**

$2.98 Val.! Thermal Crib Blankets

36x50 Inch **$1.98**

Choice of prints. 100% cotton with 5" nylon binding. Machine washable.

$1.95-$5.95 List Price! Children's Books

Your Choice **99¢**

Children's Classics, color picture story books, Fairy Tales and more.

Women's Antique Vinyl Jackets

Reg. 4.98 **Now 3.98**

Smart styles in colors of spice, gold, brown. Matching lining. Sizes 10-18

Men's All Purpose 100% Nylon Jackets

$2.98

Water repellent with 2 Button storm collar. Machine washable.

THRIFTY'S OWN PRICE SPECTACULAR!

Reg. 21¢ Royal Ascot Light Bulbs

60 Watt or 100 Watt **4 FOR 49¢**

Fantastic savings. Stock-up on these first quality globes at this low Thrifty price. Buy 4, save 35c.

THRIFTY'S OWN PRICE SPECTACULAR!

$4.98 to $7.99 Values! Framed Wall & Door Mirrors

- Oval Brasstone 12x46"
- Burnished Oval 18x24"
- Wood Framed 14x50"
- Baroque Style 22x32"
- Burnished Florentine 18x24"

Beautifully framed quality mirrors. **$2.99 EA.**

Valentine Gifts at Thrifty Discount Prices

THRIFTY'S OWN PRICE SPECTACULAR!

Reg. $1.69 Stretch "Picturesque" Panty Hose

Fantastic fit and flattery in famous top quality stretch panty hose. Proportioned lengths for better fit and longer wear. Your choice of colors: Beige, Pacific and Cinnamon. **87¢**

1.98 Flannelette Sleep Wear

- Nightgowns or
- Pajamas

2 FOR $3

Buy 2 and save 96c. The ideal gift for your Valentine!

Sweetheart Doll on Pound Watkins Heart

$1.89

Delicious assortment of chocolates plus Doll.

Ladies Vinyl Handbags

New spring styles and colors to complement your spring outfit! **$2.98**

Pound Red Foil Whitman Heart

$2.35

Delicious assortment of fine chocolates for your valentine.

Ladies Vinyl Folding Slippers

Wear indoors or outdoors. Many Styles. **$1.98**

Chevy Chase Pound Heart

Outstanding selection of chocolates. **$1.49**

$29.95 Rayette Elec. Manicurist

Look your best at all times . . . **$19.95**

Pound Hoffman Red Foil Heart

Delicious assortment. **$1.95**

2 Pound Box $3.80

Lady Schick Electric Shaver

Discount Priced. A quality Gift . . . for your Valentine. **$8.88**

Decorated Hearts

Large 3 ounce hollow chocolate heart. **49¢**

Look-a-Lite $29.95 Mirror

Illuminated Mirrors at a Thrifty Discount Price. **$16.88**

Chocolate Marshmallow Heart

Marshmallow filled, chocolate covered. **39¢**

$1.00 Value! Pierced Earrings

14 Kt. gold posts. Beautiful colors. Clear lucite. **69¢**

Schrafft's Red Heart

Pound box filled with luscious chocolates. **$2.35**

Pack of 25 **Valentines**

With Envelopes

Plus a Card For Teacher **39¢**

79c Value Double Pack Valentines **47¢**

$3.98 Value! 17" Valentine Pooch

$2.98

Loveable in red & white soft plush pooch.

FREE ROLL OF FILM

Eastman Kodacolor or Thrifty Black and White 120 — 126 — 127 — 620

With each roll of same left for developing and printing when you pick up your completed work.

MILLION DOLLAR RECORD HAPPENING

Thrifty In Cooperation With The Country's Leading Record Makers Join in Bringing You The Greatest Record Sale in Our 30 Year History. Buy Now & Save.

NEVER BEFORE AT THIS LOW PRICE
Special Selection
12 Inch L.P.
Monaural Albums
Your favorite bands and orchestras, vocalists and vocal groups . . . all first quality **47¢**

Made to sell for $4.79 to $5.79 Famous Names
Monaural Albums
- ED AMES
- AL HIRT
- BEATLES
- MANCINI

$1.48

Made to sell for $1.89
Record Albums
ONLY Famous artists, major labels. **68¢**
2-ALBUM Stereo Sets **$2.38**

'NEVER BEFORE AT THIS LOW PRICE!
Special Assortment Major Label Monaural Albums
97¢
The most unbelievable record buy in our history! Top tunes, dance, boop. Start improving your collection now!

PRICES SLASHED on CURRENT HITS

$4.79 Mfg. List

- Johnny Cash at Folsom Prison
- Soul 69
- Simon and Garfunkel
- Aretha Franklin
- Super Groups
- Blood, Sweat & Tears
- Bell • Iron Butterfly

$2.66

- The Supremes Greatest Hits
- The Graduate • Cheap Thrills $3.79 List
- The Beatles Yellow Submarine

$3.49

NOW AT SAN BRUNO AND SAN MATEO

Liquor Specials

Full quart Harkoff Vodka

$3.49

Priced even lower than our everyday low price of $3.89

Bradley's Deluxe Blended Whiskey

FIFTH GALLON **$2.99**

Now priced even lower than our everyday low price of $3.19.

Regularly $4.99 **McAlpine Scotch**

FULL QUART **$3.99**

Save an additional $1.00 off our everyday low price of $4.99. Scotch Whisky distilled and blended in Scotland.

Park & Tilford "1840" Blended Whiskey

Fifth Gallon **$3.49**

Only at Thrifty is this best selling blend known for fine, full flavor.

Beinn Mhor Scotch Whisky

Fifth Gallon **$4.99**

Case of 12 .....56.89

Key of Kentucky Blended Whisky

Fifth Gallon **$2.99**

- ½ Gal. ... $7.69
- Quart $3.89

Stonewood Bonded Kentucky Bourbon

Fifth Gallon **$3.98**

Case of 12 .... $45.37

$1.99 Value! Jumbo Garment Bags

Holds 16 garments, quilted top & front. Embossed vinyl, 3 hooks, full length zipper. **97¢** 2 for $1.89

New! Novelty Shoe Tote Bags

All purpose utility tote for casual or bowling shoes. Neat, roomy in colors. **$1.49**

Liquid Diet—Buy 4 and Save 25c
31¢ ea. Value! Metrecal 4 for 99¢

Box of 10, Reg. or Super—Buy 3 & save 42c
47¢ ea. Tampax ..... 3 for 99¢

Small Jar
59¢ Vicks Vaporub ..... 37¢

Bottle of 36 1¼ Grain Tablets
39¢ St. Joseph's CHILDREN'S ASPIRIN ..... 27¢

12-oz. Mouthwash
$1.15 Colgate 100 MOUTH WASH ..... 66¢

15-oz.
$1.29 Dristan Nasal Mist ..... 88¢

12-ounce Bottle
$1.98 Mylanta Liquid $1.33

8 Hour Cough Formula
$1.59 Romilar CF ..... 99¢

Bottle of 100
$2.94 One-a-Day MULTIPLE VITAMINS $1.77

For A Good Night's Sleep
89¢ Sleep-Eze BOTTLE OF 12 TABLETS ..... 63¢

2 Free Wilkinson Stainless Steel Blades with Purchase
$1.09 Bromo Seltzer ..... 73¢

6.4-ounce with Free Bikini Brush
$1.50 Adorn Hair Spray ..... 99¢

5 ounces Regular or Spearmint
89¢ MacCleans TOOTH PASTE ..... 58¢

11-oz. Regular-Menthol-Lemon/Lime. Price incl. 12c off on label
$1.19 Gillette Foamy SHAVE CREAM .... 66¢

1.7- ounce Tube Shampoo
73¢ Head & Shoulders ..... 52¢

16-oz. Super—12c Off Package
$1.65 Dep Styling Gel ..... 88¢

6-ounce Liquid
$1.07 Score Liq. Hair Groom 44¢

9 Ounce—Buy 2 and Save 38c
69¢ ea. Sun Country ROOM DEODORANT ..... 2 for $1

16 Ounce
49¢ Lysol Toilet Bowl Cleaner ..... 38¢

18¾ Ounce Aerosol
59¢ Easy Off Window Cleaner .... 44¢

17 Ounce—Price incl. 10c off on label
79¢ Dow Bathroom Cleaner ..... 56¢

Hartz Mtn. **Snail and Slug Pellets** 2½-POUND BOX **59¢**

$1.99 Glory Rug Cleaner 24 OUNCE **$1.47**

THE POST'S
Family Forum

Bruno Fuchsia Unit to Meet

The San Bruno Branch of the American Fuchsia Society will meet on Friday at the Decima M. Allen School, Angus and Elm Streets at 8 p.m.

Ted Paskesen, noted hybridizer, will demonstrate pruning and repotting of fuchsias.

THE FIRST MEETING of Cub Scout Pack 185 was held in January at Wesley Methodist Church, 1474 Southgate, near St. Francis. Formation of this pack was timely since other packs in the Westlake area are filled to capacity. Left to right, back row, are Den Mother Mrs. Thomas Hambleton, Cubmaster Thomas Hambleton and Denmore Mrs. James Pevec; middle tow, Cubs Bob Kay, Tim Brickley, Robert Prescott, Edgar Cornell, Randy Bunton, Jerry Hambleton; front row, Richard Tissot, Warren Hambleton, Russell Aldrich, Richard Avis.
(Post Photo)

INVENTORY SALE!
Major Appliances TV & Stereo
GENERAL APPLIANCE Company
169 Fourth Avenue, Downtown San Mateo
369 Fell Street, San Francisco 621-7778

FRANKS FURNITURE & APPLIANCES
1510 So. El Camino Real
San Bruno (Near Millbrae)
BUYS OUT COMPLETE INVENTORY OF A LARGE
BANKRUPT STOCK!

SAVE 40% to 50% ON ALL APPLIANCES. MANY STILL CRATED!
125 UNITS AVAILABLE! NO DEALERS PLEASE! FULL FACTORY WARRANTY
All Items subject to Prior Sale. Many are One Only.

NORGE
DELUXE REFRIGERATOR
Push-Button automatic defrost with Slide-Out Shelves, Meat Keeper and Crisper ..... $99 WT
DELUXE 2-DOOR
FREEZER-REFRIG. COMB.
Amazing convenience at an amazing low price ..... $188 WT
INSTANT CREDIT
ALL CREDIT CARDS ACCEPTED
FURNITURE and APPLIANCES TO CLEAR NOW
IMMEDIATE DELIVERY AVAILABLE
2 HUGE FLOORS
OF NEW and USED

AWJ 1500
DEJ 1500

HUGE FULLY-AUTOMATIC WASHER ..... $144 WT
Only a few of these
MATCHING BIG GAS DRYER DRYER DGJ 1500 ..... $94 WT $128 WT
A small deposit will hold any appliance.
USE YOUR OLD UNIT FOR BIG TRADE-IN
on most anything in the store.

JUST LOOK AT THESE BARGAIN EXAMPLES!
36" Deluxe GAS RANGE With Trade $129
Built-In ELECTRIC OVEN & SURFACE UNIT $98
36" Eye Level DOUBLE OVEN RANGE With Trade.. $258
DELUXE WRINGER WASHER $88
Giant Upright FREEZER With Trade $188
30" Deluxe GAS RANGE—COLORS With Trade..... $129
30" Eye Level RANGE..... $188

FRANKS FURNITURE & APPLIANCES
1510 So. El Camino Real
San Bruno (Near Millbrae)
BUYS OUT COMPLETE INVENTORY OF A LARGE ...
BANKRUPT STOCK!

INSTANT CREDIT • ALL MAJOR CREDIT CARDS ACCEPTED • INSTANT DELIVERY SERVICE
COLOR TV $249 | STEREO $78 | CONSOLE TV $139 | CLOCK RADIO $12 | AM FM RADIO $19

Admiral
LEADS THE WAY!

From 289.95 Without Trade
3-YEAR COLOR TUBE WARRANTY!...NOT 2 YEARS!...
$15 Down Month

399.95
2T101
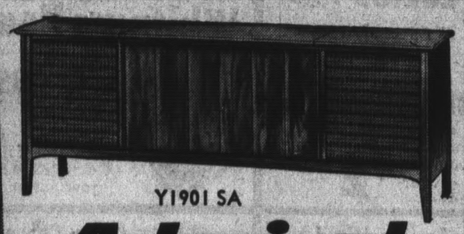
Y1901 SA
Admiral.
SOLID-STATE STEREOPHONIC HIGH FIDELITY with built-in SOLID-STATE FM Stereo Multiplex Radio
CLOSEOUT SPECIAL PRICE.....beginning at 169.00
SPECIAL GIFT BONUS WITH MOST PURCHASES!

Family-Size Refrigerators for this sale only!
$199
$10 Down
$10 Per Mo.
Admiral. T-1303

MANY TRADE-INS & USED ITEMS
AT GIVEAWAY PRICES!
All in working condition
REFRIGERATORS & STOVES...$10
TELEVISION SETS $20
RADIOS $5
For This Sale
OPEN NITES 'TIL 9 • SAT. & SUN. 'TIL 7

FLOOR SAMPLES
FREEZER New Warranty..... $129
Built-In Avocado DISHWASHER $129
LAST YEAR MODELS
Frost-Free Side-by-Side REFRIG.-FREEZER With Trade.. $288
SOME SLIGHTLY SCRATCHED OR DENTED
Deluxe PORTABLE DISHWASHER No trade required $99
LIKE-NEW REPOS.
Huge 2-Door Slight Dent. Refrig..... $177
Portable Compact REFRIG..... $88
Side-by-Side 41" Used Refrig.-Freezer $158

FRANKS FURNITURE & APPLIANCES
1510 SOUTH EL CAMINO REAL
SAN BRUNO (Near Millbrae)
583-4141 • 697-8554

FREE
ONE PAIR
FIRST QUALITY
SEAMLESS DUPONT
nylons

LIMITED TIME OFFER AT SAN FRANCISCO AND SAN MATEO PAY LESS

With EACH $5.00 PURCHASE*
IN DRUG AND TOILETRY DEPARTMENTS OF
San Francisco and San Mateo
Pay Less
Guarantees Every Purchase!
© SKAGGS PAY LESS DRUG STORES
*EXCEPT LIQUOR, TOBACCO OR PRESCRIPTION PURCHASES

ALEC ★DISCOUNT★ SHOPPING CENTERS

SALE DATES: Feb. 12 thru Feb. 18

ALEC DISCOUNT SHOPPING CENTERS

DALY CITY/COLMA
255 "D" STREET

MENLO PARK
625 EL CAMINO REAL

STORE HOURS: Mon - Wed 12 to 9; Thurs & Fri 10 to 9; Sat 9:30 to 6; Sun 10 to 6

CHARGE IT ON ANY OF THESE THREE CONVENIENT CARDS!

BANKAMERICARD · master charge · Alecard

Men's Slacks

NO IRON

Cotton and polyester blends. Smart solid colors to choose from. Ivy and Continental. Ivy sizes 29 to 40. Cont. sizes 28 to 36. Machine washable. Reg. 3.97

2.77

Men's Dept.

Sundries Department

CEPACOL
Mouthwash/gargle
20 oz. Bottle
1.49 Value **83¢**

First Aid CREAM
Johnson & Johnson
1-1/2 oz. Tube
98¢ Value **61¢**

PACQUINS
HAND LOTION
10-1/2 oz. Bottle
1.00 Value **47¢**

VALENTINES
Swinging Numbers
For Boys and Girls
36 with envelopes
59¢ Value **47¢**

CANDY
Valentine Specials
Boxed Chocolates
Heart Boxes 1 lb. **2.59**
Boxes Fancy Hearts **3.17**
Values to 4.59 **3.77**

SWEET & LOW...LITTLE HEEL SLING

WOMEN'S SHOES

Here's more style and value than you would expect for such a low price!!! Many more styles in little heelers.

Sizes 5 to 10 **7.67**

MEN'S & BIG BOYS' LEATHER VAMP

LOAFERS

Popular moccasin toe style with twin side gores. They always look neat. Sizes 6-1/2 - 12.

8.47

Shoe Department

Sporting Goods

FOR A QUICK WARMUP

CATALYTIC HEATERS

A $15.00 VALUE! Efficient mini-heaters that work by catalytic action. Portable, a handy "life saver".

8.97

Turtleneck T-SHIRTS

A $3.50 VALUE! 100% combed cotton ski T-Shirts for men and women. Really in style for the slopes, and around town too!

1.47

Housewares Department

WELMAID WEARON

IRONING COVER & 3-Layer PAD

Custom tailored to fit all standard 54" ironing boards. Cover has contour corners and bias bound edges with drawstring for drum-tight fit. Pad has polyfoam layer.

PAD AND COVER **4.98**

COVER ONLY **2.98**

Everclad Teflon COOKWARE SET Durable 7-pc. set. Teflon over chrome steel. Model #65. **15.91**

G.E. AM/FM RADIO
WALNUT WOOD CABINET. Solid state, full bodied sound perfect tuning! Performance-plus! Great for decor. #T1265.
34.91

Another Great Alec Bargain!

HULA-HO

CUTS WEEDS WITHOUT DISTURBING TOPSOIL!

4.95 Value **3.22**

Hardware Department

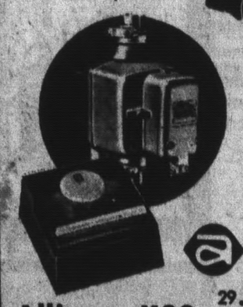

Alliance K22 Rotor & Control
Instant finger tip control of antenna rotation. Now get those "tough" Channels.
29.95 Value **22.77**

20 GALLON Trash Can
DURABLE PLASTIC
1.97

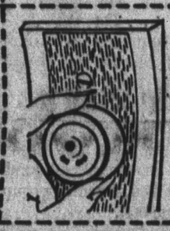

Dimmer Switch
Easy lighting level control.
6.90 Value **3.99**

OVER 7,000 DISCOUNTED FOOD PRICES!!

PLUS THESE EXTRA BONUS BUY SAVINGS!

PRICES EFFECTIVE FEB. 12 through FEB. 18 at all ALEC DISCOUNT SHOPPING CENTERS

Shopper Stopper
TISSUE
ZEE BATHROOM COLORED
4-roll pkg. **29¢**

CUT BEANS DEL MONTE, 303 tin..... 22¢
TOMATO SAUCE DEL MONTE, 300 tin ..... 19¢
KERNEL CORN DEL MONTE, 303 tin..... 22¢

EVERYDAY LOW PRICE
JUMBO TOWELS KLEENEX DECORATED JUMBO SIZE..... 3 for 89¢
FRUIT COCKTAIL DEL MONTE, 303 tin..... 25¢
GREEN PEAS DEL MONTE, 303 tin..... 22¢

Shopper Stopper
TUNA
DEL MONTE, 6½ oz. CHUNK
3/85¢

EVERYDAY LOW PRICE
RICE-A-RONI GOLDEN GRAIN BEEF OR CHICKEN, REG. PKG. 3 for $1
PINEAPPLE DEL MONTE, SLICED, 1¼ tin 23¢
TOMATO JUICE DEL MONTE, 46-oz. tin..... 29¢
TOMATOES DEL MONTE STEWED, 303 tin 25¢

ALEC PRODUCE IS DISCOUNT-PRICED EVERY DAY

Potatoes U.S. #1 Oregon Russets 10 Lb. cello Bag **49¢**

ORANGES Juicy Navels 5 Lb. cello Bag **49¢**

TOMATO CATSUP DEL MONTE, 20-oz. bottle... 29¢
CREAMED CORN DEL MONTE, 303 tin..... 22¢
POTATOES DEL MONTE WHOLE, 303 tin 18¢
BUBBLE BATH CALGON 1-lb. box ..... 75¢
DOG FOOD SKIPPY, Tall Tin ..... 9¢

Shopper Stopper
JUICE
TREESWEET GRAPEFRUIT, 46 oz. PINK
38¢

CAT FOOD TUNA 4 CATS, Flat Tins... 8 for $1
RAISIN BRAN RALSTON New Chexs, 16-oz. 39¢
MORTON SALT PLAIN OR IODIZED, 26-oz... 11¢

EVERYDAY LOW PRICE
SALAD OIL CHALLENGE LARGE 24-OZ. BOTTLE..... 33¢
CHILI con Carne DENNISON 15 oz. with Beans 35¢
SAUSAGE LIBBY'S VIENNA, ¼ tin..... 23¢

Shopper Stopper
PEACHES
DEL MONTE 2½'s HALVES OR SLICES
3/85¢

EVERYDAY LOW PRICE
SMOKED HAMS
Lean Dry Cure, Shank End ..... 49¢ lb

T BONE STEAK Well Aged, Tender Beef ..lb. $1.33
BEEF ROAST Tender Boneless Rump .....lb. 89¢
SIRLOIN STEAK Well Aged, Tender Beef....lb. $1.15
PORK ROAST Lean Blade Cut 4-lb. avg. ...lb. 58¢
PORK STEAK Fresh Eastern Pork .....lb. 69¢

EVERYDAY LOW PRICE

CHUCK ROAST
Extra Lean, Blade Cut .....Lb. **49¢**

FINISH Dishwashing Soap 33-oz. box 59¢
SPRAY STARCH Perform Med. or Heavy 22-oz 39¢
DETERGENT Perform Liquid Full Quart... 39¢
TOILET TISSUE Delsey Colored Twin Pak.... 25¢
ZEE NAPKINS White or colored 60-count.... 10¢
DIXIE CUPS Refills 7-oz. 100-count pkg... 99¢

EVERYDAY LOW PRICE

FRESH FRYERS
Grade "A", Whole Body ...Lb. **29¢**

SPECIAL CUTS? JUST ASK!

WE FEATURE USDA CHOICE BEEF

A RING OF OUR "SERVICE BELL" WILL BRING AN EXPERT MEAT CUTTER TO ASSIST YOU

EVERYDAY LOW PRICE
SLICED BACON
Morrel Yorkshire.... Lb. **55¢**

EVERYDAY LOW PRICE
RIB STEAKS
Well Aged, Tender Beef.....Lb. **1.15**

SPARERIBS Fresh lean meaty sides....lb. 58¢
LEG OF LAMB Young Milk-Fed Lamb .....lb. 92¢
GROUND CHUCK Extra Lean Freshly Ground..lb. 69¢
FRESH CRABS Freshly Cooked, Shell on....lb. 59¢
PICNICS Smoked Dry Cure, Whole....lb. 48¢

EVERYDAY LOW PRICE

GROUND BEEF
Extra Lean, Freshly Ground Lb. **45¢**

HAM SLICES Lean Center Cut .....lb. $1.09
SWISS STEAK Lean Tender Bottom Round..lb. 94¢
FRYER PARTS Fresh Legs & Thighs.....lb. 58¢
BEEF LIVER Young Tender Steer .....lb. 59¢
BOLOGNA Oscar Mayer All Meat, 12 oz. pkg.....oz. 66¢
HOT DOGS Oscar Mayer All Meat 1-lb. pkg.....oz. 66¢

WE DISCOUNT EVERYTHING AT ALEC EXCEPT OUR QUALITY, SERVICE AND SELECTION!

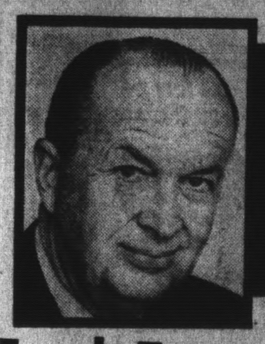

BRIGHT LIGHTS BY LLOYD ★ JOHNSON

Frank Torres Montara Beach Hotel Reopens

Frank and Fannie Torres are back at their **Montara Beach Hotel Restaurant** stations today your favorite seafood dishes, steaks, and Peruvian dinners are again yours for the ordering. With postcards arriving from all parts of the U.S.A., **Bright Lights** was well posted during the Torres' vacation trek. In years past the popular Montara couple spent their vacation days visiting family and friends in South America . . . Operatic entertainment is offered at the **Bocce Ball** in North Beach, with songs being delivered by professionals as well as amateurs in the field of opera . . . The **Forty Niners Travelers Club** gathered at South San Francisco's **International Inn restaurant** on Monday. "The group meets here every Monday of the month," said manager **Doug Young** as he thumbed through the pages of the well-filled reservation book. This is only one of several groups which frequently utilize the banquet facilities.

Frank Torres

☆ ☆ ☆

Augie Rosasco reports from **Sil Oliva's Exposition Fish Grotto** at Fisherman's Wharf that he encountered, during the past week, a flock of Canadian tourists who commented on "how nice your weather is here in San Francisco." Augie, at that moment, was watching a "ton" of hail pound against the windows of the restaurant . . . There's always something doing at the plush **Atherton Club:** A fashion show and gourmet luncheon will take place on Valentine's Day (February 14). On February 20, a Hawaiian Night with a special luau menu will be the party feature. There's also the 4 p.m. to 6 p.m. Happy Hour with reduced prices . . . **Anne Sweet,** attractive Sales Manager of the Millbrae **Thunderbolt Hotel,** has booked a gigantic sports show for the first week of May. It is the Western Winter Sports Show, which will open on May 3 and run for six days. The latest in ski equipment will be among the many clothes premiered for sports enthusiasts. The show will include 175 rooms and the main ballroom of the Thunderbolt Hotel.

Augie Rosasco

☆ ☆ ☆

Fun aplenty at **Vince Licata's Italian and Seafood restaurant,** the other evening, when **Jimmy Durante** and his crew dropped by the restaurant to visit with Vince. Dining guests were treated to "Schnozzola's" wit as he graciously autographed menus for his many fans. Jimmy, who has a great appetite for seafood, says Vince's is one of his favorite Peninsula stops . . . Tip to wine connoisseurs: any wine cocktail on the menu at **DarDany's** in Menlo Park. The "Black Velvet" is especially popular . . . On Wednesday, February 12, the San Francisco Fashion Industry will hold a special fashion show during the noon hour at the **Iron Horse** restaurant. Called "Fashions Du Jour," the showing will feature the newest in clothes for Spring 1969 . . . An impressive banquet room accommodating groups of almost any size can be found at the **Golden Steer** restaurant on Woodside Road. Special group prices are offered by host-manager **Roy Devincenzi.**

Vince Licata

☆

The second floor of **A. Sabella's** restaurant at Fisherman's Wharf is devoted strictly to banquet facilities, making this famed dining center one of the most sought after by clubs and organizations. **Lucien Sabella** urges that representatives get in touch with him or his staff to make the necessary arrangements.

☆

When **Romano's** Italian restaurant in Rockaway Beach, Pacifica, offers you a large pizza, it's large: 14 inches in diameter. When **Enrico Romano** prepares your pizza, he doesn't skimp on the ingredients — overloading the dough with beef, onion, Italian sausage, salami, mushrooms, cheese, pepperoni, linguica. Just ask for your own favorite ingredients.

☆

Eight Italian film-makers had dinner the other evening at **Sil Oliva's Exposition Fish Grotto** on Fisherman's Wharf, during the making of "A Week in San Francisco." The director, a suave, dark type, said there was nothing in Rome that compared to the excellent fish dishes served at this landmark restaurant.

☆

Plan to spend this Valentine's Day at the **Hilton Inn,** San Francisco International Airport. Start with an enjoyable dinner in the intimate French Corner restaurant, followed by a night of dancing fun to the **International Explosion** featuring **Russell Lee and Birdie** in the Tiger Room. And don't forget, a new weekly dance contest also starts in the Tiger February 14.

Stickney's For Party Cakes

With Valentine's Day in the offing, and many sweethearts to be remembered, now is the time to order your special cakes at **Stickney's.** It's a busy time of the year for the bakeries, which work "on the double" in order to keep up to the cake demand. Stickney's has quite a reputation for preparing cakes with an original design. Place your orders at any of Stickney's restaurants (San Mateo, Redwood City, Palo Alto, Santa Clara).

☆

How do you like your prime ribs? Blood rare? Medium? Well done? Many confirmed beefeaters prefer **Belmont Chuck Wagon** because prime ribs are carved to order right before their eyes, so they always get the exact cut they want.

☆

The **Fireside Lounge** presents entertainment in San Francisco's North Beach manner. Featuring lovely **Lolita,** "the Exotic Bedroom Model," the show is rounded out by a bevy of beauties, a fashion show, and bandstand entertainment.

Scotty Campbell's Operation Perfect In All Fields

When cruising by **Scotty Campbell's** restaurant in Redwood City, did you ever wonder what is behind the exterior scene? You are in for the surprise of your life, once you swing through the front door. Plush red carpeting and dark panelling are warmly enhanced by a soft lighting effect, and the glow from a friendly fire in a double fireplace. Antiques and oddments are everywhere to be found. A lengthy, mahogany bar is cozily situated just before entering the main dining room, where **Mary Lou Francis, Theresa and Bud Urban,** and Helen greet you at the reservation desk. Scotty Campbell's restaurant operation is perfection in all fields.

☆

Al and Pat Broi report a "Chile Boom" at their **Tap Room.** 121 West 25th Avenue, San Mateo, is the address in case you'd like to join the "chile

☆

"Last weekend was the best since the Holiday season," commented **Vern Coenenberg,** "foreman" of San Mateo's **Black Angus Chuck Wagon.** Not only is the $1.95 "All you can eat" policy a big enticement, but Vern has even gone so far as to offer a free dessert of the day — which could very well be cake, pudding or pie.

Phil Lehr's Reopens Tues.

Phil Lehr's Steakery in downtown San Francisco has reopened after being closed briefly by a fire that caused minor damage to the kitchen. Lehr's luxurious Wellington Room, a favorite gathering place for show business celebrities, has been acclaimed as "the most elegant steak house in America." **Phil Lehr** originated the pay-by-the-ounce idea in steak service. At the Steakery, choice steaks are cut to order and weighed; the weight, billed by the ounce, determines the price of the complete dinner.

☆

Bob Shadad is the newest addition to **Lou Dapalo's** crew at Millbrae's **Blue Peacock Lounge.** Boz is from the Gilroy area, and many of his friends and acquaintances from there drive up to visit with him on weekends.

☆

Dapper **Doug Sanders** brought four of his golfing buddies from Monterey to enjoy a cut-to-order steak dinner at **Lew Lehr's** in San Francisco's Marina.

Stow the Chicken Away for Another Day

Now hear this: **Foster's Original Pancake and Chicken House** is offering their first 1969 special — and it's a "yummer!" With each purchase of one bucket of Farm-Fried Chicken you receive Free one jar of Foster's select jam. This offer is good through Friday, February 14. So get your order of chicken in right now. In fact, use the deep freeze to stow Farm-Fried Chicken away for another day.

☆

Besides enjoying the thrill of Night Harness Racing at **Bay Meadows,** there's the convenience of dining in the Turf Club, Club House or cafeteria-style dining on the Grand Stand level. Racing nightly Tuesday through Friday. Post time: 7:30 p.m. except Saturday, 1 p.m.

FREE One Jar Of Foster's Select Jam with purchase of ONE Bucket of Farm-Fried Chicken
This offer good thru Friday, Feb. 14
Take Home a Farm-Fried Chicken Dinner
14 Generous Pieces of Chicken
10 Fluffy Biscuits
A pint of Gravy
$3.75 Bucket for FIVE
Sun. thru Thurs. 7 a.m. - 8:30 p.m. Fri & Sat 7 a.m. - 10:30 p.m.
Fosters 341-1485
Breakfast Luncheon Dinner Served Daily
SPECIAL PRICES For Large Groups
Farm Fried Chicken House
EL CAMINO at 29th AVENUE HILLSDALE SAN MATEO

STEAKS COOKED TO ORDER
Lew Lehr's
STEINER
Free Parking
San Francisco—5 to 11—931-0575

NOW OPEN
LUNCHEON and DINNER 11 A.M. to 2 A.M.
Dell'Osso's
DINNERS IN THE MEDITERRANEAN TRADITION
(Italian Specialties)
Open 7 Days A Week
Pianobar — Banquet Room with Private Bar
Ninth Avenue and South Claremont — San Mateo
342-6336

ALWAYS ON FRDAY
CRAB CIOPPINO FEAST 3.50
FRIDAY, FEB. 14
WITH SALAD, POLENTA, GARLIC BREAD. SERVED FROM 4 P.M. AS LONG AS CIOPPINO LASTS.
Pizza Plus ITALIAN RESTAURANT
1906 El Camino at Woodside Overpass
Redwood City — 369-5246

OPENING TODAY
FRANK TORRES BEACH HOTEL
at Montara Beach Overlooking the Beautiful Pacific, Hiway 1 — 728-3335
OUR SPECIALTY Peruvian Dinners, Steaks, Seafood
Banquet Accommodations 50 to 200
FINEST CUISINE COCKTAILS
OPEN WEDNESDAY thru SUNDAY
EVERY FRIDAY AND SATURDAY featuring Bob Howard's Orchestra
DANCING

TWO OF AMERICA'S FINEST RESTAURANTS
VILLA Chartier
NOTED FOR FINE CUISINE...
LUNCHEON DINNER COCKTAILS
Famous for roast prime ribs of beef, live maine lobster and many other delicious entrees ... Music by the strolling violinist.
Open daily from 12 noon. 341-3456
the LANAI
FAMOUS FOR EXOTIC FOODS OF THE INDIES, THE ORIENT AND HAWAII
Served in the relaxed and reflecting mood of the islands ... exotic tropical drinks too!
Open daily at 5 p.m. 345-1242
EL CAMINO and 41st AVE. • SAN MATEO

Sil Oliva's World Famous Exposition Fish Grotto
No 1 on Fisherman's Wharf
673-9565
FREE PARKING
Open 11 A.M.-2 A.M. Dancing Nightly except Sunday
Free Parking - Unexcelled Banquet Facilities
A. Sabella's Fisherman's Wharf
Reservations — 771-6775

Scotty Campbell's
Via ea nostra vese.
BANQUET SPACE AVAILABLE
Place for Steak and Prime Rib
In Addition to a Selective Menu
COCKTAILS From 5 p.m.
DINNER From 5:30 p.m.
Open Seven Nights
2907 El Camino ... Redwood City
FOR RESERVATIONS, 369-3773

ROMANO'S
A DOZEN TIMES on the DOOR to tell YOU That For Italian Food and PIZZA it's
Romano's
Italian Restaurant Cocktail Lounge
Italian Dinners & Pizza Prepared to Go
OPEN DAILY from 4 p.m. Sundays from 2 p.m.
ROCKAWAY BEACH EL 9-0528

EXCELLENT BANQUET ACCOMMODATIONS From 20 to 300
Open 7 Days 8 a.m. to Midnite Sunday 9 a.m. to 10 p.m.
Stickney's RESTAURANTS BAKERIES
520 El Camino Real, San Mateo 344-6311

Driving To South Lake Tahoe
"Entertainment The Nevada Way"
Total Refund Value $10 available on arrival 7 Days a Week
$6 Cash + $1 Bkfst. + $3 Cocktails
1 Night South Tahoe Fun Pkg.....$9.95 per person dble. occp. Saturday — $2 more
2 Nights Total Refund Value.....$13 $15.95 per person dble. occp. Sat. $2 more.
For Info and Reservations
SAN FRANCISCO 406 Mission St. 981-2700
OAKLAND 414 - 13th St.....834-7400
SAN JOSE 168 W. Santa Clara..293-7772
SAN MATEO 1415 El Camino.....345-0488
ALSO OVERNIGHTERS Via Greyhound Bus
One Nighters Available Wednesday and Saturday
Two Nighter Available Friday
Same Refunds as above
Park Ave. Tours

French Cuisine
Chez Michel DINING DANCING
CAVA COMBO and JO ANN ROE
THUNDERBOLT HOTEL, Millbrae • Reservation 697-7700

589-7200
DISTINCTIVE DINING
EXCELLENT CUISINE
• Dinners • Luncheons • Cocktails
GARY LONG
PIANO ENTERTAINMENT NIGHTLY EXCEPT SUNDAY
"Serving the largest variety of hot hors d'oeuvres on the Peninsula"
Holiday Inn
SOUTH SAN FRANCISCO

CONSISTENT ADVERTISING ON THIS PAGE BRINGS
RESULTS!
For Information write Lloyd Johnson, c/o The Times
342-7711

NIGHT HARNESS Racing
HEATED STANDS
ADMISSION Grandstand $1.60 Turf Club $2.60
NOW thru March 8
Contact Your Local GREYHOUND, or S.P. DEPOTS
Direct Service to Bay Meadows
Enjoy Cocktails and Dinner
Special Group Plans Arranged
POST TIME TUE. thru FRI. 7:30 p.m. SAT 1 p.m.
BAY MEADOWS
SAN MATEO 345-1661

Vince's ITALIAN AND SEAFOOD RESTAURANT
Daily 11 a.m.-11 p.m. • Sun. Noon to 10 p.m.
FRI. and SAT. 11 a.m. to 12 Midnite
Hors d'oeuvres Served 5:30 p.m. to 8:30 p.m. Nightly
For Fresh Seafood to Prepare at Home Visit Our Delicatessen and Fish Depot Next Door
COCKTAIL LOUNGE
16TH AND EL CAMINO, SAN MATEO. 341-1480

GOLDEN TOURS
Giant $7 Refund on $9 TOUR FARE
$5 CASH
$2 Food & Drink
Departure Times:
10 a.m. WED., FRI, and SAT.
7 p.m. FRI. and SAT. ONLY
TO WORLD FAMOUS John Ascuaga's NUGGET
RENO AREA'S LARGEST from ED'S SMOKE SHOP
1220 San Carlos Ave., San Carlos, Ca. 592-4720 for Reservations.

Phil Lehr's ORIGINAL PAY-BY-OUNCE Steakery
FEATURING THE MAGNIFICENT WELLINGTON ROOM in America's Most Elegant Steak House!
Carriage Entrance from Taylor & Ellis Parking Lot
Daily 5-12; Sun. 4-11 • 673-6800

NEW SOUTHERN
The Original "Southern" Restaurant
• LUNCHES • DINNERS • COCKTAILS
Banquet Room and Private Bar
Call 583-0441 • 975 El Camino, So. San Francisco

Rudolfo's OF PALO ALTO
STEAKS COCKTAILS PIANO BAR ENTERTAINMENT
Open Daily Except Monday
4020 El Camino
Palo Alto • 326-0613

Fork 'n' Cork
LUNCHES-DINNERS-COCKTAILS
Banquets
Catering Service
Piano Bar 5 Nights a Week
Children's Menu
Not Open Sundays
2608 S. El Camino Real, San Mateo • 341-4213

MOONRAKER
The West's Most Nautical RESTAURANT and COCKTAIL LOUNGE
Tuesday thru Saturday - 4 P.M. to 2 A.M.
Sunday - 2 P.M. to 2 A.M.
RESERVATIONS — 359-0303
ENTERTAINMENT NIGHTLY
DON KELLY at the ORGAN; NOT OPEN MONDAY
NICKS
RESTAURANT • BANQUET ROOMS
COCKTAIL LOUNGE • MOTEL
Our Specialty — Steak and Seafood
★ DANCING ★
Del Carlo Combo • Mary Ann Hay, Vocalist
Jim Payer at the Organ
OPEN 7 DAYS A WEEK from 10 a.m. to 2 a.m.
Plenty of Parking 359-3900
Located on the shore of Pacific Ocean Rockaway Beach, Pacifica, Hiway 1

PEANUT BUTTER
PURITY • Creamy or Crunchy • 16 oz. **38¢**

TOWELS
ZEE • ASST • 180 CT. **29¢**

TUNA
STARKIST 6½ oz. **25¢**

COFFEE
PURITY • REG. or DRIP 2 LB. CAN **99¢**

Purity THE Friendly STORE

SHOP PURITY and SAVE

KRAFT • PROCESS CHEESE
VELVEETA 2 LB. PKG. **99¢**

CRACKERS STA-CRISP 1 lb. PKG. **25¢**

PURITY CAKE MIXES SPICE, WHITE or YELLOW • 19 oz. **23¢**

Meadow Gold • Half Gal. ALL FLAVORS
SHERBET **66¢**

KAVA BORDEN'S • 4 oz. INSTANT COFFEE **79¢**

QUIK NESTLE'S CHOCOLATE • 1 lb. PKG. **43¢**

ONLY U.S.D.A. CHOICE MEAT

STANDING RIB ROAST OVEN READY **94¢** LB.

BEEF STEW BONELESS LEAN CUBES **78¢** LB.

CANNED HAMS SWIFT'S PREMIUM 5 LB. CAN **$3.98** EACH

STEAK T-BONE or PORTERHOUSE **$1.34** LB.
RIB STEAK **$1.16** LB.

GROUND ROUND PURITY'S FINEST **78¢** LB.

BOILING BEEF PLATE CUTS **19¢** LB.

SHORT RIBS REGULAR CUT **39¢** LB.

LUNCHEON MEATS PURITY'S FINEST All 8 oz. Varieties **39¢** EA.
ITALIAN SALAMI REGALIA 8 oz. CHUBS **85¢**
FRANKS MORRELL PRIDE ALL MEAT 12 oz. PKG. **39¢**

BACON DUBUQUE ROYAL BUFFET 1 lb. SLICED **63¢**
SLICED CHICKEN OR TURKEY LEO'S • 3 oz. PKG. **44¢**
SLAB BACON BY-THE-PIECE SMALL SIZE SIDES **48¢** LB.

All Advertised Prices Effective Wed., Feb. 12 thru Tues., Feb. 18, 1969

Purity FROZEN FOOD SPECIALS

ORANGE JUICE GOLDEN FRESH 6 oz. 5 FOR **$1**

BREAD BRIDGFORD FROZEN • WHITE 3-1 lb. LOAVES **49¢**

ENCHILADAS VAN DE KAMP'S FROZEN 7½ oz. BEEF, CHICKEN OR CHEESE **39¢**

REFRIED BEANS EL PASO 2½ CANS 4 FOR **$1**

KRAFT SLICED CHEESE 32 SLICES TWIN PAK • 1½ lbs. **$1.25**

CINNAMON ROLLS BALLARD 9¼ oz. 3 FOR **89¢**

LIPTON • Reg. Pkg. Beef Stroganoff, Ham Cheddarton, Turkey Primavera or Chicken Baronet
CASSEROLES **79¢** EA.

CRISCO Shortening 3 LB. CAN **77¢**

EXTRACTS SCHILLING'S VANILLA • ALMOND or RUM • 1 oz. **29¢** EA.

STAR OLIVE OIL 24 oz. CAN **$1.19**

CORNED BEEF HEREFORD • 12 oz. Can **55¢**

FRISKIES • BUFFET • 6 Varieties
CAT FOOD 6½ oz. Cans 7 FOR **$1**

GILLETTE • DEODORANT • 4 oz.
RIGHT GUARD **79¢**

NOXEMA HAND CREAM 4 oz. **69¢**

Tampons MED'S • 40 CT. REG. or SUPER **$1.29**

NABISCO CHIPSTERS 4¾ oz. 3 FOR **$1**
CHEESE TIDBIT CRACKERS NBC 7¾ oz. **35¢**
GLAD SANDWICH BAGS (80 ct. 33¢) 150 CT. PKG. **49¢**

PUSS 'N BOOTS Cat Food 7 FOR **$1** 15½ oz.
KEN-L-RATION Dog Food 6 FOR **$1** 15½ oz.

KITTY CARE CAT LITTER 10 lb. BAG **49¢**
PURINA DOG CHOW 5 lb. BAG **79¢**

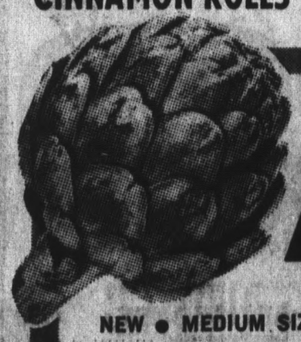

DELICIOUS SERVED HOT WITH MELTED BUTTER
ARTICHOKES LARGE GREEN GLOBES • EACH 3 FOR **39¢**

NEW • MEDIUM SIZE
RED POTATOES 4 LBS. **35¢**

VERY SWEET
TANGERINES LB. **19¢**

FRESH HAWAIIAN
PINEAPPLE EA. **39¢**

FRESH SPRING CROP
GREEN PEAS LB. **25¢**

DEW FRESH • TENDER
RED LETTUCE 2 FOR **25¢**

TOPS CLIPPED
CARROTS 3 LBS. **29¢**

6 oz. CELLO BAG
RADISHES FLORIDA GROWN 'LOOK' BRAND **9¢**

READY-TO-EAT • 8 oz. BAG
DRIED APRICOTS **69¢**

560 LINDA MAR BOULEVARD, PACIFICA, CALIFORNIA

Imported English Dinnerware
Gold Medallion by
ENOCH WEDGWOOD (TUNSTALL) LTD.

ON SALE THIS WEEK
Cup each **29¢**
ONE WITH EVERY $3.00 PURCHASE

NO LIMITS! — NO COUPONS!

We Reserve the Right to Refuse Service to Commercial Establishments

Purity THE Friendly STORE

508 LINDEN AVENUE, S. SAN FRANCISCO, CALIFORNIA

Jambalaya Came From Sunny Spain

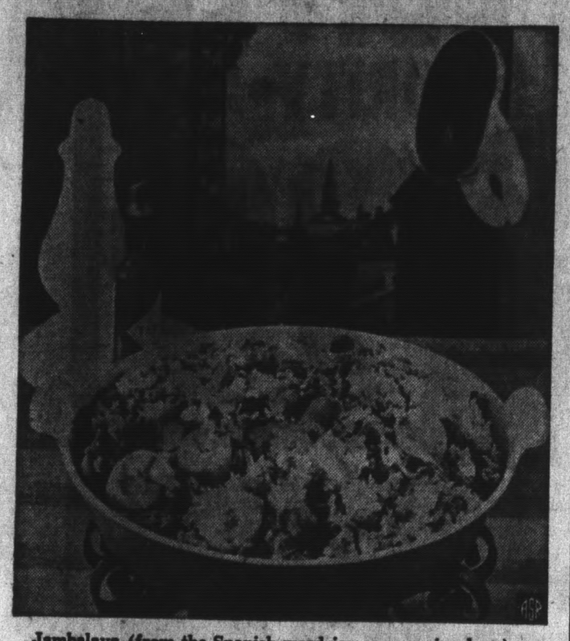

Jambalaya (from the Spanish word jamon, meaning ham) was introduced to New Orleans by the Spanish in the late 1700's. Made at first only with ham, Creole cooks later added Gulf shrimp. This classic dish is one of 10 recipes in a new booklet issued to celebrate the 100th anniversary of Tabasco sauce this year.

In the period 1898-1908, many restaurants throughout Louisiana featured "Authentic Creole Jambalaya." Tabasco, a native product made from red peppers grown only in Avery Island, Louisiana, gives piquant spice to this simplified 1968 version.

Creole Jambalaya

- ¼ cup butter
- ½ cup chopped onion
- ½ cup chopped green pepper
- 1 clove garlic, finely chopped
- ½ pound cooked ham (1½ cups diced)
- 1 pound shelled raw shrimp, cleaned
- 1 can (1 pound, 12 ounces) tomatoes
- 1 teaspoon salt
- ½ teaspoon Tabasco
- 1¾ cups packaged pre-cooked rice

Heat butter in skillet. Add onion, green pepper and garlic and saute until lightly browned. Add ham and shrimp and cook over low heat until ham is lightly browned and shrimp are pink. Add tomatoes, salt and Tabasco. Cover and simmer about 5 minutes. Stir well; add rice and continue to simmer 5 minutes longer.
YIELD: 4 to 6 servings.

Talented Cook Has Vegetable Flair

Mother Nature provides such a marvelous variety of vegetables, and talented cooks the world over have devised so many ways to prepare them, that there need never be monotony in vegetable cookery. Take the humble carrot, for instance; nutmeg, sugar, lemon juice and parsley add unexpected new flavor while Ac'cent wakes up all the sweet natural taste of the carrots. And squash takes on new life when it combines with a little minced onion and a subtle tang of sour cream. The smart cook keeps in mind that flavor is the key element in vegetable cookery.

Carrots Caprice

- 1 pound carrots
- ½ cup water
- ¼ cup butter or margarine
- 1 teaspoon salt
- ¼ teaspoon nutmeg
- 2 teaspoons sugar
- 2 teaspoons lemon juice
- 1 teaspoon Ac'cent
- 2 tablespoons finely chopped parsley

Scrape carrots; cut into ¼-inch slices. Bring water and butter to a boil in saucepan; add carrots, salt, nutmeg and sugar. Cover tightly. Cook 8 to 10 minutes, or until crisp tender. Remove from heat; stir in remaining ingredients.
YIELD: 4 servings.

Squash With Sour Cream

- 2 pounds summer squash
- 2 tablespoons butter or margarine
- ¼ cup minced onion
- 1 teaspoon Ac'cent
- Salt
- Paprika
- ½ cup sour cream
- Dried dill weed

Dice squash. Cook, covered, in ½ to 1 inch boiling salted water until tender, about 5 minutes. Melt butter in a saucepan; add onion and cook until tender, but not brown. Add the drained squash, Ac'cent and salt and paprika to taste. Stir in sour cream; heat, but do not boil. To serve, sprinkle with dried dill and paprika.
YIELD: 6 servings.

Old Wives' Tale On Mix Keeping

It's an old wives' tale that cake mix cakes don't keep well. Early in their development, cake mixes were inferior and the cakes they produced were tasty only for a few hours. Today, the cakes keep as beautifully as the home baked variety — some experts say it's impossible to tell which cake comes from a "box" and which is from grandmother's favorite recipe.

BRAND NAME SHOPPING

as advertised in today's
SAN MATEO TIMES AND DAILY NEWS LEADER

CARNATION TUNA — Store coupon — Would you believe Carnation Tuna is always delicious? Save 5 cents and find out.

DEL MONTE FOODS — Del Monte Instant Whipped Potatoes in a can. Priced so low you don't need a coupon.

PROFILE BREAD — New! Profile bread is here to help prolong your slender years. Use the store coupon and save 10 cents on a loaf of of light or dark bread.

SCHILLINGS PRODUCTS — New Dinners Mexicana from Schillings — Tamale Pie or Taco Casserole.

ARMOUR LUNCH MEATS — Mail Coupon — Get the More Than Lunch Meat Recipe Book plus a 10-cent store coupon good on your next purchase of Armour Lunch Meats.

It's Lincoln's Birthday &

mayfair SUPERMARKETS

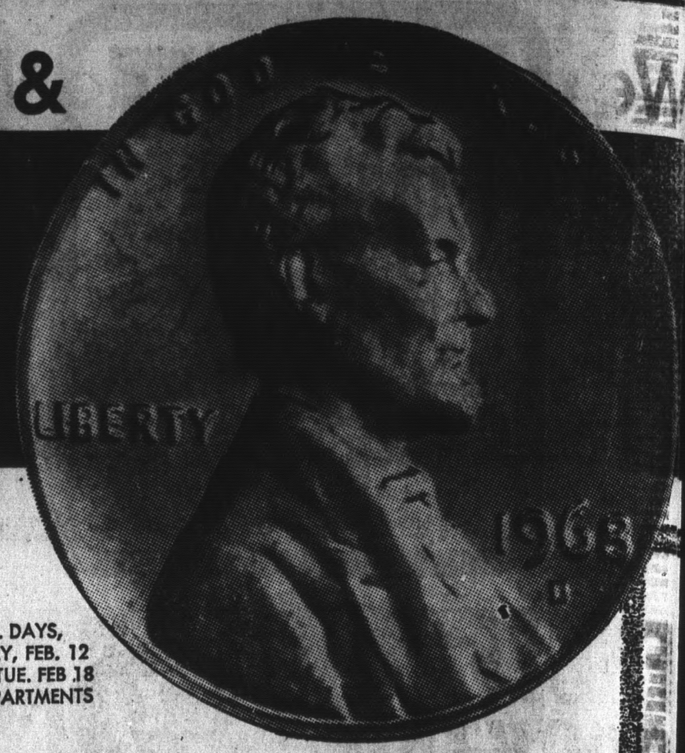

PRICES EFFECTIVE SEVEN FULL DAYS, WEDNESDAY, FEB. 12 THROUGH TUE. FEB 18 IN ALL DEPARTMENTS

PAPER TOWELS — ZEE Tropic Tone, jumbo rolls — 3 FOR $1
POTATO FLAKES — ORE-IDA, 3½ ounce package — 8 FOR $1
CREAM OF OATS — Instant, 10 ounce package — 39¢
COTTAGE CHEESE — ARDEN Creamed, pint carton — 31¢

MAYFAIR KITCHEN
BARBECUED CHICKEN — Minimum Weight 1 lb., 4 ozs. — Each — 1.29
COLESLAW — Made Fresh Daily — Lb. — 39¢
STUFFED PEPPERS — Made With Fresh Ground Beef — Lb. — 79¢

DOG FOOD — BAR NONE, tall cans — 14 FOR $1
CAKE MIXES — BETTY CROCKER, Layer cake, regular pkg. — 4 FOR $1
FOLGER'S COFFEE — 2 lb. can — 1.19

MAYFRESH MIX OR MATCH 'EM
FRUIT DRINKS — MAYFRESH, 46 oz. can
TOMATOES — MAYFRESH, 2½ can
PORK & BEANS — MAYFRESH, 2½ can
PINEAPPLE JUICE — MAYFRESH, 46 oz. can
TOMATO CATSUP — MAYFRESH, 20 oz. bottle
MANDARIN ORANGES — MAYFRESH, 11 oz. can
YOU BUY 4 FOR $1 GET ONE MORE FOR 1¢

MAYFRESH MIX OR MATCH 'EM
SLICED PEACHES — Sliced & halves, 303 can
CREAM CORN — or Whole Kernel, 303 can
SUGAR PEAS — MAYFRESH, 303 can
TOMATOES — MAYFRESH, 303 can
CUT GREEN BEANS — MAYFRESH, 303 can
SLICED BEETS — MAYFRESH, 303 can
YOU BUY 5 FOR $1 GET ONE MORE FOR 1¢

Guaranteed Quality, Wide Selection, Plus Lo

SMOKED HAMS — Sugar cured, shank portion, (BUTT PORTION, lb. 55¢) — 45¢ lb.

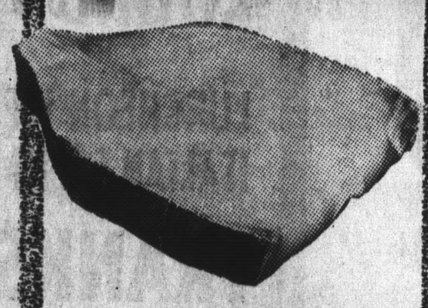

HALIBUT STEAKS — All center cut Alaskan Halibut — 59¢ lb.

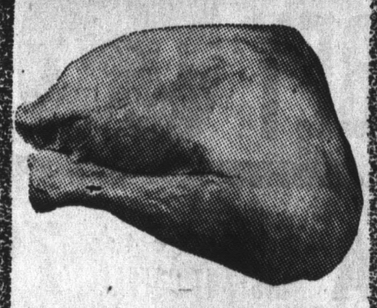

TURKEY ROASTS — GRADE A, Hindquarters, all dark meat — 29¢ lb.

FRYER PARTS — Fresh thighs & drumsticks (BREASTS lb. 55¢) — 49¢ lb.

TURKEY PARTS — Young tom, drumsticks & wings — lb. 29¢
SAUSAGE ROLLS — RATH'S BLACKHAWK, hot or mild — lb. 39¢
HEN TURKEYS — USDA INSPECTED, New crop — lb. 39¢
LARGE BOLOGNA — By the piece — lb. 49¢
LIVER SAUSAGE — By the piece — lb. 49¢
BONELESS HAM — MADERITE BANQUET 400's — lb. 1.49

ASPARAGUS — All green fresh tender stalks .... — 39¢ lb.
AVOCADOS — Calif. Fuertes, Advertised on KKHI .... 4 FOR $1
ARTICHOKES — Large tight beauties .... 2 FOR 29¢
ORANGES — Peak of the season, flavorful — 8 lb. bag 99¢
ARTICHOKES — MARINATED, or Cocktail, 6 oz. jar, Ea. 39¢
GRAPEFRUIT — Large size Coachella Valley, reds or whites — 10 FOR $1
CHERRY TOMATOES — Delicious! Red & ripe .... Basket 19¢

We reserve the right to refuse sales to commercial establishments

We're Celebrating With Our Money Saving

1¢ SALE

FRUIT COCKTAIL 303 cans MAYFRESH, YOU BUY 4 FOR $1 GET ONE MORE FOR 1¢

MAYFRESH CHUNK TUNA 6½ oz. can YOU BUY 4 FOR $1 GET ONE MORE FOR 1¢

MAYFRESH PEACHES 2½ can Sliced & halves, YOU BUY 4 FOR $1 GET ONE MORE FOR 1¢

MAYFRESH MARGARINE Pound carton YOU BUY 6 FOR $1 GET ONE MORE FOR 1¢

Plus Low Mayfair Prices

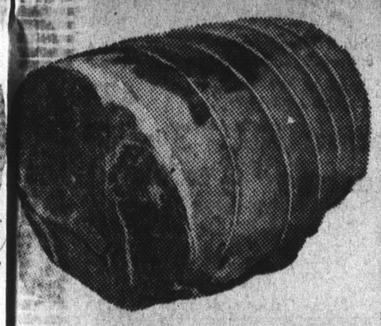

CROSSRIB ROAST USDA CHOICE Boneless, rolled 99¢ lb.

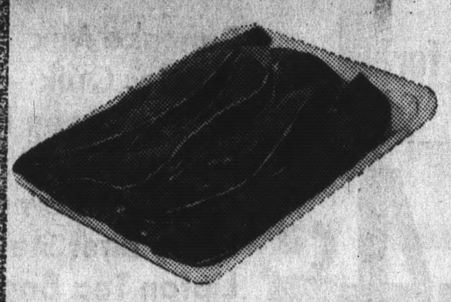

BEEF LIVER FRESH, Sliced, skinned, deveined 49¢ lb.

VEGETABLES MAYFRESH FROZEN, All varieties, reg. pkg. YOU BUY 6 FOR $1 GET ANOTHER ONE FOR ONLY 1¢

FRUIT PIES MAYFRESH FROZEN, Apple, Berry, Peach, 8 inch 24 oz. YOU BUY 3 FOR $1 GET ANOTHER ONE FOR ONLY 1¢

MEAT PIES MAYFRESH FROZEN, Chicken, Turkey, Beef, Macaroni & Cheese, 8 oz. YOU BUY 5 FOR $1 GET ANOTHER ONE FOR ONLY 1¢

PROVOLONE	& SALAMI, GALLO, Sliced, 4 oz. package	Ea. 59¢
SLICED SALAMI	GALLO Dry, 6 oz. package	Ea. 79¢
ITALIAN SALAMI	GALLO, 8 ounce chubs	Ea. 89¢
SLICED LUNCHMEAT	MAYFRESH, 6 oz.	3 FOR $1

BLUE CHIP STAMPS

50 FREE STAMPS with purchase of any of these meat items below

HAM SLICES	Smoked	lb. 1.19
BEST O' FRYER	Backs, Necks, Giblets removed	lb. 55¢
CALVES LIVER	Sliced, Fresh	lb. 89¢
BABY BEEF LIVER	Fresh Sliced	lb. 59¢

BLUE CHIP STAMPS

100 FREE STAMPS with purchase of any of these meat items below

YOUNG TURKEYS	Hens or Toms	lb. 39¢

BLENDED WHISKEY SPRINGHILL, 12 YEARS OLD, 80 PROOF 2.99 FIFTH

VODKA	YORINOFF, 80 Proof, 5th	2.99
SCOTCH	BRIGADOON, 80 Proof, 5th	3.99
SCOTCH	ROYAL OCCASION, Imported, 86 Proof, Qt.	5.59
BEER	VELVET GLOW, 12 oz. Pull Top Can, 6 PACK	89¢

OPEN 24 HOURS A DAY EVERY DAY
350 JUNIPERO SERRA, DALY CITY
665 GENEVA AVENUE, DALY CITY
967 MISSION STREET, DALY CITY
OPEN DAILY 'TIL MIDNIGHT

MAYFAIR BAKERY

BE SURE TO REMEMBER YOUR SWEETHEART with SWEETS FROM OUR BAKERY — Call 755-4542 for SPECIAL VALENTINE CAKES and COOKIES.

mayfair SUPERMARKETS

BOSTON SCROD A LA KING — The fame of this dish as delectable seafood has lured many to Boston. Home of the bean and the cod, the city of the Cabots and the Lodges is particularly fond of scrod — which is small haddock or cod. Peninsulans also might enjoy the dish.

FRIED GLOUCESTER WHITING — Rare in this area, the whiting is a close kin to the cod, and is a favorite breakfast for New England salts. It's the favorite quarry of Gloucester fishermen, too.

Seafood Favorites

Gloucester's Still Key Fishing Port

The days of Gloucester schooners and dory fishing on the Grand Banks are long gone, but "captains courageous" still ship out of this historic port in fair weather and foul.

They don't depend on the wind these days, though. That's been replaced by diesel power. Nor are their vessels as big as the old windjammers. But what they lack in size they make up in rugged dependability — and they are built to catch fish.

The quarry of Gloucester fishermen these days is whiting — the silver-sided fish that is taken from cold Atlantic waters off the Massachusetts coast.

Close kin to the cod, the whiting is a slender fish with lean, whitemeat and a sweet flavor. A favorite old New England fisherman's breakfast was fried fresh whiting, slack salted overnight.

In Boston port, just 30 miles south as the seagull flies, scrod is king. A scrod is nothing more than a small haddock or cod, but its fame as a delectable seafood has lured more people to Boston than the Bunker Hill Monument.

Tender and succulent, the scrod has the firm white flesh so common to most cold water fish.

Quick rfeezing and fast, modern transportation have made it possible for everyone to enjoy these cold water fish the year 'round.

It needn't be a big chore to get interesting and varied meals that feature fish. Here are some long-time favorites of Massachusetts fishing families that could easily become seafood favorites in your house.

FRIED GLOUCESTER WHITING

Select small whiting 12 to 14 inches long, one to a portion; remove heads, clean, leave whole. Brush with lemon juice. Sprinkle lightly with salt; roll in flour. Fry in peanut or other vegetable oil heated to 375 degree. The tail usually rises first. Wait until the entire fish floats to surface, then cook ½ minute longer. Drain on absorbent paper.

The delicate flavor of whiting makes it possible to prepare it in many other ways. To broil, have small whiting split and dressed (one per portion). Place skin side down on well greased grill; sprinkle with salt and pepper, brush with melted butter or margarine. Broil, with surface of fish about 4 inches below source of heat, basting often with melted butter, until fish flakes readily with a fork (approximately 6 to 8 minutes). Do not turn. Garnish with chopped parsley. To poach, cook dressed whiting in simmering salted water just until it flakes. Do not overcook.

Serve with tomato or Hollandaise Sauce. To bake, set oven at 400 degrees. Arrange split whiting or fillets in shallow baking pan. Dot generously with butter or margarine. Add ½ to 1 cup water or broth. Bake 15 minutes, or until fish flakes easily. Serve with any desired sauce.

BOSTON SCROD A LA KING

Wipe scrod with a damp cloth (allow ½ lb. per serving). Cut into serving size portions. Place on foil-lined broiler rack with surface about 4 inches below source of heat. Season scrod with salt and pepper; dot with butter or margarine. Broil 5 to 7 minutes on each side, or until fish flakes easily with a fork. Serve with A La King Sauce.

A LA KING SAUCE

¼ cup butter or margarine
¼ cup flour
½ teaspoon salt
Few grains pepper
2 cups milk
1 cup slices fresh mushrooms
1 green pepper, slivered
1 tablespoon vegetable oil
¼ cup dry sherry
½ cup slivered pimiento
1 cup cooked peas

Melt butter; blend in flour, salt and pepper. Add milk, stir over medium heat until thickened and smooth. Cook mushrooms and green pepper in vegetable oil until mushrooms are lightly browned; add to white sauce with sherry, pimiento and peas. Cover. Cook over hot water 10 minutes. Makes 6 to 8 servings.

Time, Money Is In Preparation

Time is money in the world of food preparation. If there's little or no time to be spent in the kitchen, the lady of the house plans to spend a few cents more on convenience foods . . . quickly and easily prepared. When she has hours to spend on her dinner, she can buy more economically, selecting less tender, long cooking cuts of meat. Her dinners are successful whatever her time schedule.

LET'S KNIT

With Illustrated Patterns By Ursula duBois

Knit for "him". The man in your life will be proud to show off your work of love. This marvelous, cool-weather pullover No. 230 is modeled by Scott Mills, movie and television actor.

The front features on each side of the V-neck two sets of cables which from the hem ribbing reach up to the shoulders. The sleeves and the back of the garment are knitted plain. The V-neck band is ribbed, as are the sleeve-and hemedges of this garment.

Illustrated instructions comes in sizes 36 through 46. All sizes are included on one pattern.

To obtain pattern No. 230, send 75 cents in coin, check, or money order to:

Ursula duBois Lewis, San Mateo Times, Box 3307, Van Nuys, Calif., 91407.

Send 15 cents extra for first class mail and special handling. Please print plainly your name, address, pattern number and zip code number.

Other items you may enjoy: No. 57, Sequin Shell, 75 cents, sizes 8-18; No. 54, Skirt [illegible] Coat, $1, sizes 8-18; No. 68, Shell, 75 cents, sizes 4-22; No. 44, Sweater, 75 cents, Sizes 10-20.

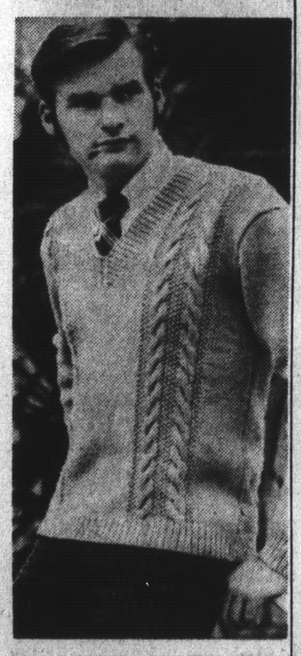

Bouillabaisse Has a Net Full of Fish

Classic bouillabaisse, one of the world's great soups, includes "a net full of fish and shellfish," sometimes as many as eight kinds. For those of us who live far from the dock-side markets of the Mediterranean, today's streamlines version will give delectable eating pleasure for a small amount of effort. To serve, ladle soup over toast in bowls.

Beautiful Bouillabaisse
Toasted French Bread
Avocado and Grapefruit Salad
Coffee Milk

BEAUTIFUL BOUILLABAISSE

1 small onion, sliced
1 small clove garlic, minced
½ small bay leaf
¼ teaspoon leaf thyme, crushed
2 tablespoons olive oil
1 can (10¾ ounces) condensed tomato soup
1 soup can water
2 cups cooked seafood (crab, fish, lobster, shrimp)
Dash "Tabasco" sauce

Cook onion, garlic, bay leaf, and thyme in olive oil until onion is tender. Add soup, water, seafood (any combination you like), lemon juice, and "Tabasco" sauce. Bring to boil. Cover; simmer 5 minutes. 3 to 4 servings.

Quick Oven Stew From the Pantry

Make a quick oven stew from pantry shelf ingredients. In 1-quart casserole combine 1 can (1 pound) potatoes, drained; 1 can (1 pound) mixed vegetables, drained; and 1 can (12 ounces) roast beef, sliced. Mix juices drained from roast beef with 1 can (8 ounces) tomato sauce, 1 teaspoon garlic salt and 1 teaspoon Worcestershire sauce; pour over meat and vegetables, mixing gently. Bake, uncovered, at 350 degree F. for 30 minutes or until bubbly.

Refreshing

Drain off one-half cup of syrup for one (1 lb. 13 oz.) can cling peach slices. Stir one-half can of frozen orange or pineapple juice concentrate into peach slices and remaining syrup. Chill thoriughly. Serve with sprinkling of coconut.

Dinner Miracles In Minutes, Now

The moon shot syndrome means that everything's NOW, TODAY, while tomorrow might be even faster. Modern cooks can whip up a miracle of a dinner in mere minutes with convenience foods. And what's more — it tastes as though it were a many hours creation.

Take a delight of a coffee cake — rich with butter, tart-sweet with apricot or pineapple preserves and nutty with pecans. This unusual treat, prepared quickly and easily with four ingredients, takes only a few minutes to mix and 15 utes in the oven. And it serves 8 to 10 appreciative appetites!

Convenience foods plus imagination equals Moon Shot Coffee Cake, suggested by a home economist. Three ingredients can be found on the supermarket shelves. The fourth, buttr, is handy from the refrigerated case.

Apple Butter Bread, another moon shot idea, has, as its base, biscuit mix. Apple butter from a jar, a few other easy additions and the bread is ready for the loaf pan. What could be easier?

Just a few short years ago, these recipes were long, involved and time-consuming.

MOON SHOT COFFEE CAKE

1 unsliced sandwich loaf
½ cup butter
1 cup apricot, pineapple or peach preserves
½ cup chopped pecans

Cut crusts from top and sides of unsliced bread. Cut into squares, cutting to but not through the bottom crust. Cream butter until fluffy; beat in preserves. Add pecans.

Spread mixture over top, between slices and on sides of loaf. Tie string around loaf to hold it together. Bake in a 375 degree oven for 15 minutes or until top is slightly browned and loaf is heatel.

APPLE BUTTER BREAD

2 cups prepared biscuit mix
½ teaspoon soda
½ cup shortening
½ cup sugar
2 eggs
1 cup apple butter
½ cup chopped walnuts

Combine biscuit mix and soda. Cream shortening and sugar together; add eggs and beat well. Add biscuit mix and blend. Add apple butter an chopped walnuts; mix well. Spoon into greased and floured 9 by 5 by 3-inch loaf pan. Bake in 350 degree oven for 50 to 55 minutes or until done.

DEPEND ON SAFEWAY

Game Hens Manor House, U.S.D.A. Grade A 1-lb. 4-ozs. EACH **59¢**

Advertised Prices Effective Wednesday through Saturday, Feb. 12, 13, 14, 15,

We reserve the right to refuse sales to commercial establishments.

"Best" for Quality

Deluxe Chuck Steaks U.S.D.A. Choice Beef—Lb. 77¢
T-Bone Steaks or PORTERHOUSE U.S.D.A. Choice Beef—Lb. $1.44
Top Sirloin Steaks Boneless, U.S.D.A. Choice Beef—Lb. $1.69
Crossrib Roasts Boneless, U.S.D.A. Choice Grade Beef—Lb. 99¢
Chateaubriand Extra Thick Top Sirloin U.S.D.A. Choice Beef—Lb. $1.69
New York Steaks Boneless, U.S.D.A. Choice Beef—Lb. $1.99
Market Steaks Boneless, U.S.D.A. Choice Grade Beef—Lb. $1.79
Sirloin Steaks Round Bone, U.S.D.A. Choice Grade Beef—Lb. $1.19
Crossrib Steaks Boneless, U.S.D.A. Choice Grade Beef—Lb. $1.09

Boneless Chuck Roasts U.S.D.A. Choice Steer Beef—Lb. 84¢

EVERYDAY BACON PRICES

Dubuque "Mississippi" Sliced—1-lb. Package 58¢
Safeway, Sliced 1-lb. Package 67¢
Safeway, Thick Sliced 2-lb. Package $1.33
Dubuque "Royal Buffet" Sliced—1-lb. Pkg. 66¢
Rath "Black Hawk" Sliced—1-lb. Package 67¢

EVERYDAY SALAMI PRICES

Gallo Chubs 8-oz.—Each 86¢
Galileo or Gallo 13-oz. Stick—Each $1.29
Gallo Sliced 7-oz. Package 87¢
Gallo Meat Treats 6-oz. Package 78¢
Gallo Sliced 3-oz. Package 44¢

EVERYDAY LUNCH MEAT PRICES

Variety Pack Oscar Mayer—12-oz. Package 89¢
Smokie Links Oscar Mayer—12-oz. Package 73¢
Sliced Bologna Oscar Mayer—12-oz. Package 68¢
Braunschweiger Oscar Mayer, Sliced—9-oz. Pkg. 54¢
Braunschweiger Oscar Mayer, 8-oz. Chub—Each 39¢

EVERYDAY SAUSAGE PRICES

Jones Pork Links 1-lb. Package 99
Bird Farm Plain, Hot or Sage Seasoning 1-lb. Package 78¢
Swift Brown & Serve 8-oz. Package 63¢
Rath Breakfast Sausage Regular or Hot 1-lb. Package 39¢
McCoy Beef Sausage 1-lb. Package 49¢

EVERYDAY HAM PRICES

Dubuque "Royal Buffet" 8-lb. Tin $6.39
Dubuque "Royal Buffet" 5-lb. Tin $4.39
Dubuque Canned Ham 1½-lb. Tin $1.84
Armour Golden Star 1½-lb. Tin $2.09
Rath Hickory Smoked 4-lb. Tin $4.09

Hunt's Tomato-Rama

Catsup Steak House or Regular—14-oz. 19¢
Tomatoes Italian Style—28-oz. Can 35¢
Cocktail Sauce Snider's—11½-oz. 33¢
Tomato Paste 6-oz. Can (12-oz. Can 3 for 89¢) 2 for 31¢
Tomato Sauce With Cheese or Tomato Bits—8-oz. 2 for 27¢
Tomato Sauce 8-oz. Can (15-oz. Can 19¢) 10¢

Tomatoes Hunt's, Solid Pack 14½-oz. Can (28-oz. Can 26¢) 4 for 89¢

New at Safeway!

Brownie Mix Jiffy—8-oz. Pkg. 6 for $1

Fluffy Whip Jell-well—2¼-oz. Package 2 for 45¢
Dinners Chun King, Chicken or Shrimp Chow Mein Frozen—11-oz. 56¢
Entrees Chun King, Chicken or Shrimp Chow Mein Frozen—15-oz. 75¢
White & Wild Rice Green Giant, Frozen 12-oz. 55¢

Household & Personal Needs

Cough Syrup Coldene—3-oz.... Reg. $1.29 Special $1.12
Truly Fine Shampoo 16-oz. 49¢
Creme Rinse Truly Fine—16-oz. 49¢
Hand Lotion Truly Fine—16-oz. 49¢
Rug Cleaner Glory, Liquid, "New at Safeway"—27-oz. $1.69
Glass Cleaner White Magic—15-oz. 49¢
Oven Cleaner White Magic—9-oz. 66¢
Bathroom Cleaner White Magic—17-oz. 54¢
Fabric Finish White Magic—20-oz. 54¢

Apple Juice Town House Quart Glass 3 for $1

Cookies Busy Baker—Sugar, Coconut, Oatmeal, or Chocolate Chip 1¼-lb. Package 44¢

Wesson Oil For Salads or Cooking 48-oz. Bottle 79¢

Soups Lipton, Chicken Noodle with Broth (Chicken Noodle With Meat, Chicken Rice, Beef Mushroom, Chicken Vegetable—3 for $1) 4 for $1

Lucerne Extra-Rich Milk

Great With
Corn Flakes Safeway—12-oz. Package 2 for 49¢

OVALTINE Plain or Chocolate, 6-oz. (12-oz. 64c) 36¢

Soft Margarine Imperial 1-lb. Pkg. 41¢

Pancake Mix Kitchen Craft, Covered Wagon Buttermilk—2-lb. Package 44¢
Nestles Quik Chocolate, Strawberry, or Chocolate Malt—1-lb. Can 47¢
Whole Green Beans Town House 16-oz. Can 3 for 89¢
Libby Vienna Sausage 4-oz. Can 4 for $1
Chili Con Carne Nalley's, With Beans (Reg. or Hot), 15-oz. Can 3 for $1
Libby Beef Stew 24-oz. Can 62¢
Lipton Tea Bags Black—Carton of 48 Bags 55¢
Non-Fat Dry Milk Lucerne—12-Quart Pkg. $1.25
Blue Detergent Su-Purb—48-oz. Package 49¢
Tuna 4 Cats 6-oz. Can 7 for $1
Gala Towels Decorator—Roll 3 for 89¢
Cherry Pie Filling Comstock—21-oz. Can 64¢
Pie Crust Mix Pillsbury, Golden—9½-oz. Pkg. 2 for 49¢
Applesauce Town House, Gravenstein—15-oz. 5 for $1
Cinnamon Rolls Mrs. Wright's—9½-oz. Pkg. 4 for $1

Margarine Fleischmann, Corn Oil 1-lb. Package 35¢

FOODS FOR YOUR PET

Pooch DOG FOOD Regular or Liver Flavor 15½-oz. Can 8¢

Friskies Cat Foods
Liver & Chicken • Kidney & Chicken
Fish & Chicken • Giblets & Turkey
Tuna & Meat • Chicken Parts & Tuna
Buffet Chicken • Chicken & Egg
Turkey Parts & Bacon • Turkey
6.5-oz. Can 6 for $1

Cereal Bowls & Mugs FOUR MATCHING COLORS 5 for 89¢

1420 Southgate, St. Francis Heights DALY CITY

260 Washington St. COLMA

Southern Yam Brought Home by Columbus for Spanish Court

Yams, sweet potatoes from North Carolina, flourish in thousands of acres of sandy loam in the Tarheel state whose high yield of this unbeatable sweet has made it the Yam Capital of the world.

Sweet potatoes were growing in what is now called Latin America when Christopher Columbus and his crew discovered them and presented the vegetable to the Spanish Court.

Sweet potatoes triumphed in Europe, where they were called "batatas" and even Henry VIII set his voracious appetite upon them, his preference being baked in well sweetened, spicy pies.

Especially plentiful now through March, yams are a deliciously hearty vegetable possessing remarkable quantities of nutrients. A medium yam, boiled and peeled, provides more than twice the recommended daily allowance of vitamin A for an adult, more than a third of vitamin C and useful amounts of other vitamins and minerals.

Yams should not be refrigerated. Use a moderate oven when baking yams. Press them with a finger for tenderness. Don't pierce with a fork.

Glazed yams are among one of the most popular ways to serve these beauties from North Carolina. Here are three versions to enhance menus now through March.

CANDIED YAMS-APPLES

4 mdium-sized yams (about 1½ pounds)
2 large apples
¼ cup butter or margarine, melted
½ cup dark corn syrup
½ teaspoon cinnamon

Scrub yams. Do not peel. Cook, covered, in small amount of boiling water until almost tender (about 20 minutes). Drain and cool. Remove skins and cut into quarters. Cut each apple into eighths; remove core section. Arrange yams and apples in shallow baking pan. Combine butter or margarine, corn syrup and cinnamon; pour over yams and apples. Bake in 375-degree F. oven 1 hour, basting often. Makes about 4 servings.

ORANGE GLAZED YAMS

4 medium sized yams (about 1½ pounds)
3 tablespoons butter or margarine
1-3 cup fresh orange juice
1 tablespoon fresh lemon juice
½ cup firmly packed brown sugar
½ teaspoon grated orange rind
¼ teaspoon grated lemon rind

Scrub yams. Do not peel. Cook, covered, in small amount of boiling water until almost tender (about 20 minutes). Drain; cool and peel. Cut into 1-inch slices. Melt butter or margarine in medium skillet; stir in orange juice, lemon juice, brown sugar, orange rind and lemon rind. Arrange yam slices in syrup. Cook, uncovered, over low heat 45 minutes, basting frequently. Makes 4 servings.

YAMS AND GRAPEFRUIT

4 medium-sized yams (about 1½ pounds)
2 tablespoons butter or margarine, melted
¼ cup honey
1 tablespoon brown sugar
1 tablespoon fresh grapefruit juice
1 cup grapefruit sections (1 large grapefruit)

Scrub yams. Do not peel. Cook yams, covered in small amount of boiling water until almost tender (about 20 minutes). Drain, cool and peel. Cut into 1-inch slices; arrange in baking pan or shallow casserole. Combine butter or margarine, honey, brown sugar and grapefruit juice; pour over yams. Bake in 375-degree F. oven 45 minutes, basting often. Arrange grapefruit sections with yams; baste with syrup. Bake 5 minutes longer. Makes about 4 servings.

Use juice obtained when grapefruit is sectioned. Cut sections from grapefruit over bowl.

FOR THE BEST MEATS

Full Cut **Round Steak** U.S.D.A. Choice Beef (Bone In) Lb. 89¢

Boneless Butt **Pork Roasts** From Small, Select Eastern Porkers Lb. 66¢

Center Cut **Pork Chops** From the Heart of Small, Select Loins Lb. 89¢

Fresh Smoked **Slab Bacon** Whole or by the Piece (Sliced—Lb. 59c) Lb. 49¢

Manor House **Tom Turkeys** U.S.D.A. Grade A and U.S.D.A. Inspected Lb. 35¢

Regular **Chuck Steaks** U.S.D.A. Choice Grade Tender Steer Beef Lb. 59¢

All Meat or **Beef Franks** Safeway, First Quality Take Your Pick Lb. 49¢

Dubuque Brand **Canned Ham** Royal Buffet Brand 3-POUND TIN $2.94

Cane Sugar Candi Cane 5 Lb. Bag 43¢

Cake Mixes Jiffy—9-oz. (Frosting—7½-oz. Pkg. 6 for $1) 10¢

Baby Foods Beechnut, Strained Fruits, Juices, and Vegetables 12 for $1

Mushrooms Erland's, Pieces & Stems—2-oz. Can (4-oz. Can 4 for $1) 8 for $1

Gold Medal Flour 5 Lb. Bag 47¢

Frozen Foods At Safeway!

Green PEAS Bel-air—10-oz. Pkg. 6 for $1

Grapefruit Juice Treesweet 6-oz. Can 4 for $1
Buttermilk Waffles Aunt Jemima 9-oz. Package 39¢
Corn on the Cob Bel-air—6 Ears Pkg. 65¢
Banquet Dinners Regular Package 38¢
Cherry Pies Bel-air—24-oz. Size 49¢
Chopped Broccoli Bel-air 10-oz. Pkg. 6 for $1
Potatoes Bel-air, Hash Brown—12-oz. Pkg. 6 for $1

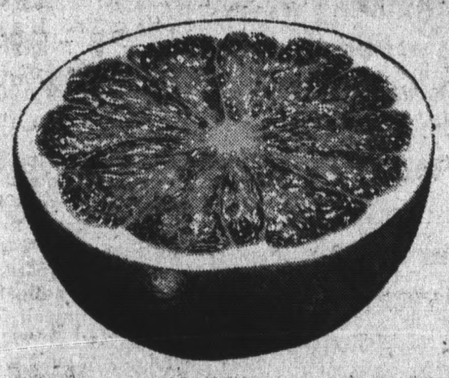

Pink Grapefruit Tangy Florida Fruit Pound 14¢ or 5 Lbs. 69¢

Yellow Onions Safeway Brand U.S. No. 1 Quality 4 Lb. Bag 29¢

Cucumbers Super Select Quality—Each 10c, or 5 for 49¢

Fresh Eggplant For Stuffing or Frying—Each 25c, or 2 for 49¢

Crunchy Crisp Celery Clean Green Stalks—Each 19¢
Garden Spinach Fresh Full Bunches Each 15c, or 2 for 29¢
Radishes or Green Onions Large Bunches Each 10c, or 3 for 29¢
Navel Oranges Large Size, California-Grown Pound 10c, or 10 Lbs. 99¢
Bananas Premium Quality, Golden Ripe Fruit Pound 10c, or 5 Lbs. 49¢
Tangellos Large Size, Sweet and Ripe—Pound 20c, or 5 Lbs. 99¢

♥ For Your Valentine ♥ *POTTED TULIPS In Bloom, Many Colors, Including Red, Foil-Wrapped Pots—Each 99¢ *Available at Most Safeway Stores

Save On Dairy Foods At Safeway

LUCERNE ICE MILK Assorted Flavors—½-Gallon 59¢
MACARONI SALAD Lucerne—Pint 35¢
COTTAGE CHEESE Lucerne—Pint Carton 31¢
WHIPPING CREAM Lucerne—Pint Carton 69¢

LARGE Grade AA EGGS CREAM O' THE CROP Dozen 47¢
Medium .....Dozen 45c
Extra Large .....Dozen 53c

Carnation Slender All Flavors—4 Envelopes 89¢
Metrecal Liquid All Flavors—8-oz. 3 for 89¢
Folger's Coffee 3-lb. Can $1.93
Folger's Coffee 2-lb. Can (1-lb. Can 71c) $1.37
Folger's Instant (6-oz. Jar 92c)—10-oz. Jar $1.18
Nutrament Liquid Diet Supplement, All Flavors—12½-oz. 40¢
Asparagus Town House, Cut, Tips & Spears 15-oz. Can 3 for 89¢
Stewed Tomatoes Town House 16-oz. Can 5 for $1

Bel-air Dollar Values In Frozen Vegetables

LIMA BEANS, Baby or Fordhook ..... 10-oz.
GREEN BEANS, Cut or Sliced ..... 9-oz.
WAX BEANS . . 9-oz. CUT CORN . . 10-oz.
MIXED VEGETABLES ..... 10-oz.
Your Choice 5 for $1

Safeway Dried Fruit Favorites!

Make Safeway headquarters for all your favorite dried fruit items. The selection is great and the price is always right!

Dried Apricots Town House, Large Size—8-oz. Package 85¢
Pitted Prunes Sunsweet—12-oz. Package 47¢
Seedless Raisins Town House—2-lb. Package 78¢
Seedless Raisins Sun Maid—Fourteen ½-oz. Boxes 33¢
Unpitted Dates Waldorf Brand—1½-lb. Bag 59¢
Calmyrna Figs Town House—12-oz. Package 53¢

Moist Pack **PRUNES** Santa Clara Valley's Finest Lb. 35c or 3 Lbs. $1

We Welcome U.S. Govt. Food Stamp Coupons

SAFEWAY

© COPYRIGHT 1965, SAFEWAY STORES, INCORPORATED

Shop by Post
Shop by Phone
Shop by Map

1420 Southgate, St. Francis Heights, DALY CITY
260 Washington St., COLMA

This Chicken Magnifique Will Enchant

Your guests will be enchanted with this elegant meal, and will never dream how easy it was for you to prepare. The cream of chicken soup takes lots of the work out of the preparation, and cuts the ingredient listing to 8 items.

Bisque of Tomato Soup
Breast of Chicken Magnifique
Potato Patties (frozen)
Tossed Spinach and Bacon Salad
Butterfly Rolls
Apple Dumplings (frozen) with Fluffy Orange Sauce
Coffee Milk

BREAST OF CHICKEN MAGNIFIQUE

4 whole chicken breasts (about 3 pounds), split
¼ cup butter or margarine
2 cups sliced mushrooms (about 1-3 pound)
2 cans (10½ ounces each) condensed cream of chicken soup
1 large clove garlic, minced
Generous dash crushed thyme
⅛ teaspoon rosemary, crushed
2-3 cup light cream

Use large skillet or prepare in 2 skillets (10-inch) by dividing the ingredients equally. Brown chicken in butter; remove. Brown mushrooms. Stir in soup, garlic, and seasonings. Add chicken. Cover; cook over low heat 45 minutes. Stir now and then. Blend in cream; heat slowly. Serves 8.

Carib Soup Needs Only Few Minutes

Throughout the Caribbean, the islanders dote on black beans which they prepare in many ways. Here's a delicious bowlful of "Carib" soup that needs only a few minutes to heat and serve.

Caribbean Puree
Waffled Deviled Ham Sandwiches *Sliced Oranges over Pound Cake
Tea Milk

CARIBBEAN PUREE

1 can (10½ ounces) condensed black bean soup
1 can (10¾ ounces) condensed tomato soup
Dash curry powder
2 cups water
Lemon wedges

Blend soups, curry, and water in saucepan. Heat; but do not boil. Serve with lemon wedges. 4 to 5 servings.

QUICK TIP:

*Waffled Deviled Ham Sandwiches: Combine 1 can (4½ ounces) deviled ham with 2 tablespoons each minced celery and ripe olives, mayonnaise, and dash curry powder. Spread on 4 slices bread; keep filling away from edges; cover. Spread outside of sandwiches with butter; toast in a waffle iron. Serves 4.

Oldest man on Social Security rolls, a Charlie Smith, says at age 126: "I ain't got no secrets. I just lives!"

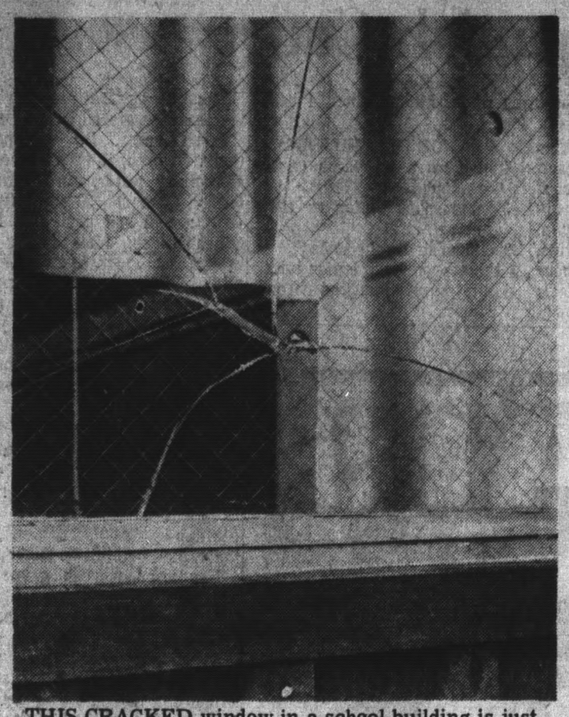

THIS CRACKED window in a school building is just one example of vandalism inflicted by children, the cost of which runs into hundreds of thousands of dollars to the county's school system each year. The first of a searching series of articles into the cause of this vandalism begins today at right.

THE COST OF SCHOOL VANDALISM

By GEORGE GOLDING

HUNDREDS of thousands of dollars worth of property is deliberately wrecked in this county each year by children.

Much of it is school property. Much of it is other public ownership, recreation buildings, parks, beaches, libraries. Much of it is private property, apartment house lobbies, cars parked on or near streets, bulldozers and trucks parked on construction jobs.

Whoever owns it, we all pay for it.

Vandalism pushes up the price of public ownership, increases the cost of insurance, and makes criminals out of scores of kids.

It is a symptom of deep frustration or anger, psychiatrists say. A symptom, not the real illness.

As with any illness, curing the symptom is much cheaper and easier to accomplish than curing the cause.

For the symptom, the prescription is simple, (not easy to do, but simple to state): more protection for the buildings.

Security-minded factories fence their properties, put guards at the gate, cut losses to a minimum.

Construction companies hire watchmen, buy private patrols, or take their chances and their almost certain losses, without guards.

Schools seldom are protected. They most often need it, for two reasons: It is normal for kids to be at or around schoolgrounds and it is normal for some kids to be so angry or frustrated that they want to wreck schools.

Dilemma

Certainly the child who wrecks a classroom or a principal's office is doing a bad thing; but leaving the object of this anger unprotected and inviting, is equally criminal.

The excuse that school districts give is that protection costs too much money.

More relevant, is that school trustees and administrators do not wish to regard their properties as armed camps or prison grounds. They neither design schoolhouses for protection, nor do they protect them.

It is true that watchmen cost money, and that guarding each school building in a district, round the clock, would usually cost more per year than the cost of vandalism.

Alternatives

There are other alternatives. Burglar alarms, electric eyes, fences, better basic design.

Policemen will curse, after any particularly bad seige of school vandalism, because school buildings are screened behind hedges and shrubbery. Youngsters can break windows, get inside, tear the schools apart, and not be seen from the street.

Policemen also mutter angrily because school buildings have too many alleyways, hallways, courtyards, that are hidden from the street and which cannot be searched easily at night.

But one of the greatest lacks of protection, is that school buildings are not separated from the playgrounds they occupy. Security-wise, this is murder.

Un-noticed

Most school vandals get away, because it is normal for kids to be at school, on weekends, after school hours, even during summer vacations and Easter holidays. Kids on a schoolground are not noticed. Therefore they can do almost anything they want.

Separating the schoolgrounds from the playgrounds, by fencing the buildings themselves, would make it obvious when a destruction-minded child was somewhere he should not be.

If a school building could be designed for protection, fenced off from the playground, and include a clear passage inside the fence, for watchmen, it would be much less easy to attain as a target for wreckage.

Having simplified the perimeter of danger, electric eyes or other types of burglar alarm systems, could be more cheaply installed.

Appeal to Parents

The alternatives to this kind of approach are appeals to student and parent pride, successfully recognizing and solving the frustrations of students, making sure that every last soul in the community is happy with the schools. A much tougher job than merely protecting the buildings.

Because it is apparently a fact of 1969 life, that vandalism is going to continue and grow, until the causes are cured, not just the symptoms. Unless we remove the basic causes, no longer can school buildings, or expensive public recreation buildings, be built and then left as unprotected as a naked virgin in an army camp.

Not Rural Now

In the days when the Peninsula was as rural as some people believe it now to be, in the days when you could leave your house unlocked and your horse loosely tied at the hitching rack in the street, leaving school buildings unattended for long periods of time was perhaps all right.

It isn't, any more.

School buildings must be designed with protection in mind, they must be protected during the life of their use, or they will be increasingly wrecked.

FRANK LAPIERRE

(Post Columnist)

Oceanic Education

(Frank LaPierre is ill. His column is written this week by Daly City businessman Jim Grealish.—Editor.)

THE SAN MATEO TIMES' lead editorial of February 5, "Under the Waves," is most timely in view of the tremendous successes of our Nation in space exploration while unwittingly ignoring the importance of this planet's oceans and their natural resources.

Oceanic education should be fostered in American school systems to provide youth as good a subject foundation as they now receive in the land environment. The Sea Grant college program should be pursued with the utmost vigor to mobilize the best minds in this nation— with the scientists, scholars and students pursuing diligently oceanic solutions to the pressing problems of state.

Man's knowledge of the oceanic environment is limited. It is hoped that the new administration will give oceanic research the same priority as the costly space projects.

"POST POTPOURRI" — Frank LaPierre showed that he is well along the road to recovery by attending the weekly Bacala Club meeting and exchanging barbs with anyone who chose to challenge him . . . Best wishes for a speedy recovery to popular North County jurist **Frank Blum**, who is recovering from surgery at Mary's Help Hospital — no visitors, please . . . Interesting note in the distribution of the proposed State of California budget. Sixty-three cents of every expenditure dollar goes to education, health and welfare, while sixty-eight cents of every revenue dollar comes from sales, personal income and highway taxes. The average Californian paid $243 in state taxes last year. An appropriate question is "Who pays and who receives?" . . . Congratulations to **Tom Stanghellini** upon his re-election as president of the Daly City Mission Merchants Association . . . Also to **Rich Karrer** of PG&E who was installed as president of the Peninsula Manufacturer's Association — more examples of interested citizens . . . The Daly City Council made an excellent choice in selecting **Dave Rowe** as City Manager to replace the retiring **Ed Frank**. Although youthful in appearance, Dave is strong on experience and maturity of judgement.

How many concerned citizens have taken the time to write to Dr. S. I. Hayakawa, endorsing his actions at San Francisco State? . . . Congratulations to **Bob Sola**, Daly City Patrolman who last week received the Fraternal Order of Eagles award "as one who has helped to make our town a better hometown for all its people" . . . The Vietnam war came close to home this past week with the word the Marine Cpl. Edward Vandevort, of 863 Skyline Drive, a 1967 Westmoor graduate was killed in action, two months before he was due home for reassignment. . . .

IF THERE WERE a Civic Service Award for northern San Mateo County, this month's recipient would definite be **Frank "Toto" Spadarella** for his latest community action project.

In taking over the chairmanship of the North San Mateo County College Community Fund Campaign, he not only enlisted the support of business, professional and community leaders, but he also saw to it that they learned first hand the facts concerning the drive. In the solicitation of funds for a public institution, there are many questions to be answered.

Probably the most asked one is, "How are the funds distributed? The next most common question, "How many I be certain that my donation will not be used to help some of the dissidents who by demonstration and destruction are working against an institution that is trying to help them?"

Current estimates show that about 10 percent of the approximately 8,600 College of San Mateo students are in need of some financial assistance. (Over 500 have received aid so far this college year.) The available funds for this year have been depleted and hence the need for stop-gap financing if the aid program is to continue successfully.

The Economic Opportunity Grant section of the U.S. Office of Education has made available an additional $150,000 only if this amount is matched by private donations. To date, $45,000 has been matched, leaving the goal of the present drive to be collected, $105,000.

TO ANSWER the first question above, students of all races, both sexes and various backgrounds are assisted through the financial aid program. Most, but not all, of the students receiving aid are enrolled in the Readiness Program. A financial aids officer makes a thorough investigation of each case to determine the degree of need and the form which the aid, if granted, will take — repayment loan, work-study employment, or grant, or a combination of the three.

BARBARA BLADEN

(Post Drama Critic)

Practise, practise, practise. That's all they do is practise. And travel to marvelous, exotic countries.

That sums up the activities of the California Youth Symphony whose biggest reward is musical accomplishment with an annual junket to a foreign country for good behavior and good performing.

First it was Mexico, then Japan and now Australia, with 100 of the 125-member Peninsula orchestra counting the weeks and the dollars until they leave June 24 to Brisbane. They'll perform in Sydney, Melbourne, Canberra and back at Sydney and at a total of four universities.

At yesterday's press conference at the S.F. Press Club, Tour Chairman Harold Berliner of San Mateo announced he'd just received a cable from Auckland, New Zealand, asking the group to include them in their itinerary.

☆ ☆ ☆

THE TOUR WILL COST $90,000 MINIMUM, most of that going toward travel costs. Parents, friends, and the youngsters themselves have thus far raised one-third of that amount.

Jack Benny, who plays the sweetest fiddle this side of Heaven, will "do his thing" for the young contingent on May 11 when he appears as guest soloist at the San Mateo High School auditorium. There will be a world renowned artist joining them for a Los Altos performance plus and hour of prime time donated by KGO-TV for public fund appeal.

Conductor Aaron Sten and Berliner have returned from making final arrangements in Australia. All housing and food costs will be financed by the Australian Broadcasting Commission which has planned an itinerary to provide 16 concerts in Sydney and Canberra (the national capital with 115,000).

The co-sponsor on that side of the world will be the Australian American Association which has accepted the responsibility for the in-home billeting of our young people.

SAMUEL CHANDLER

(Daly City Librarian)

'Death By Elocution'

WHO IN OUR COMPLEX SOCIETY has not been face to face with the awesome task of giving a speech, or serving as a master of ceremonies or conducting a meeting?

As a young man insisted, we live in an age when capital punishment means death by elocution.

To reduce the number of deaths so caused and many lesser maladies, **Judge Jacob Braude** of Chicago has produced an impressive number of books.

Among them is his "Speaker's Encyclopedia of Stories, Quotations and Anecdotes." It contains 2,900 entries and they are arranged alphabetically by topic.

The entries range from one line quips — for example, "The jawbone of an ass is just as dangerous a weapon today as it was in Sampson's time" — to pieces at least a page long. There are 126 unusual stories, 400 epigrams, 1,100 quotations, 67 proverbs, 530 anecdotes, 38 poems, and 320 definitions. These are preceded by an essay that presents some valuable tips on speechmaking and followed by an index by topic, by author and source, and by name and personalities.

SINCE THE "SPEAKER'S ENCYCLOPEDIA" appeared it has been listed in nearly everyone's catalog of essential books. Of it **Ford Hicks**, of the National Lecture Bureau, Inc., wrote, "For anyone wishing to prepare himself to make a talk of any nature whatsoever, formal or informal."

In 1965, Judge Braude added to his encyclopedia:

"The Complete Speakers' and Toastmasters' Library." There are eight small but "crammed" volumes "to outlaw forever death by elocution and substitute instead life by anecdote."

The eight volumes are: Rhyme and Verse — to Help Make a Point; Business and Professional Pointmakers, Remarks of Famous People, Human Interest Stories, Origins and Firsts, Proberbs, Epigrams, Aphorisms, Sayings and Bon Mots, Definitions and Toasts, Speech Openers and Closers. The last volume has an article on how to use the whole library.

Judge Braude says that each item in his library has been pre-tested. He started gathering and using the various anecdotes, poems, quotations, stories when he was in college in 1915. His purpose in publishing them is "to make it easier for you to put together and for your audience to digest a talk or a piece of writing."

HE ADVISES SPEAKERS "to tailor your material from beginning to end."

"A speaker," he writes, "must have some idea specifically he wants to get across to his audience. Only a fool speaks under any other circumstances — there is nothing more pathetic than an empty speaker pouring himself forth to a full house."

Other hints include — "Don't worry about nervousness; it is perfectly natural to be nervous and sensitive before delivering a talk. Keep within the time limitations prescribed for you. Don't subject the audience to a series of false climaxes; generally a speech should not be read. To do so is the shortest cut to boredom."

There are many more.

In the words of one reviewer: "We hope there is a special reward in the next world for Judge Jacob M. Braude, for he has helped many speakers and more listeners in this one."

An Editorial

The Crime Problem

Perhaps it was an attempt to embarrass President Nixon, but more likely it was symbolic of the nation's concern that one of the first questions asked the President in his initial news conference was what he intended to do about the crime problem in Washington, D.C.

Mr. Nixon had made a strong commitment during his campaign, of course, to do something about the seriously increasing rate of crime in the nation and in the capital in particular. The urgency of the problem was pointed up anew when the President mentioned the concern expressed by the secret service when he decided to take a stroll one evening in the vicinity of the White House.

Many other Americans are equally concerned for their safety outside at night in many cities. Even daylight crimes in some cities have become common occurrences.

One of the difficulties, from the federal point of view, is that large part of violent crimes is caused by young hoodlums not associated with crime organizations.

This is where courts and state and local police come in. The tools of investigation, prevention, capture and conviction must be improved at the local level before there can be an appreciable reduction in crime. Crime is an expensive waste, but it is better for the taxpayer to pay for adequate protection than the victim to pay with his life.

LETTERS

Proud to Live Here With All the Adults

Editor, The Post:

I am 19 years old and will be 20 in several months yet I feel I can still speak from a "teen-age point of view."

In regard to William Smith's letter in the January 29 issue of The Times I should like to inform him of a few facts.

He says 50 per cent of youthful crime comes from the want of their own earned money. There are plenty of jobs available if the person takes the initiative to find one. It took me almost four months to find a part-time job while going to school. The perseverance paid off.

Our educational system may not be perfect but it has kept countless numbers of people from lives of poverty and idleness. Only so much learning can be tossed out to the person in the classroom. The person must be able to absorb the facts, retain them and be able to use them.

As for a dreary life waiting for excitement the person creates his own situation and can alleviate it by imagination and incentive.

Automation not only takes jobs away from teens but all people.

Let's go back to small cities and farms says Mr. Smith. He should have lived then with the pioneers when extreme hardship would have made him wish for automation. Now he is complaining about progress that has brought the United States to its place as No. 1 in the world. Progress or whatever name one labels it does take its toll on the people but that is inevitable as long as there is a world inhabited by people who are constantly striving for the future.

Mr. Smith speaks of the uninformed and stupid adults. It would seem that he knows so much about it because he belongs in that very category.

I am proud to live in the United States with all its adults. As far as the rest of the world is concerned it is the best system there is. If he does not like the way it is run let him try elsewhere. I will even take up a neighborhood collection to finance his trip.

LINDA BOSCONO,
San Bruno.

LORENE BEASLEY

(Better Business Bureau)

Distributorship 'Stakes'

THE BETTER BUSINESS BUREAU receives a large number of inquiries from persons who are considering investing money in multi-level distributorships. Many who inquire have become so enthused by the optimistic presentations of promoters that they are reluctant to face up to the cold fast that "fraudulent multi-level distributorships are in many ways like a chain letter, except the stakes are higher."

Multi-level merchandising, one of the fastest-growing merchandising techniques in the United States, is not new. The same plans have been used for years by responsible companies to put their products on the market.

Well-managed MLM programs attract the person who wants to supplement a small income. MLM enables new companies to market their product without a large outlay of money.

THE PROMOTER is always on the watch for a good thing and today MLM plans, with innovations, are being used by the sharpie. Newly formed sales companies are sometimes more concerned with the endless recruiting of distributors than with the actual sales to the public. The president of National Marketing Association was recently indicted for defrauding some 400 investors of more than $400,000.

The typical MLM distributor is recruited at a meeting where he is greatly impressed by the opportunity he is being given to earn a five to six figure income if he buys the distributorship for some fabulous new product.

There are usually three to five levels of distributors who sell directly to consumers. The level is determined by the amount of investment made. Distributor earnings depend upon profits based on the difference between wholesale or quantity prices and retail prices.

Half Gallon
VODKA
6.38
80 Proof

BRANDY California Type "Monterey" **3.11** 5th

CHAMPAGNE Or SPARKLING BURG. Ext. Dry or Pink **1.69** 5th

RUM "Don Carlos" Light or Dark **3.04** 5th

86 PROOF STRAIGHT BOURBON
"Kentucky Derby" **3.17** 5th

DRY WINE gallons **1.19** Burgundy Sauterne or Vin Rose

BEER Case of 24 12-oz. cans **2.88** CASE

STRAIGHT BOURBON "Old Mill Creek" **2.99** 5th

Creme de Menthe "BERGERAC" Green or White **2.29** 5th

BOURBON QUARTS Bonded Kentucky "OLD BRIAR GATE" **4.69**

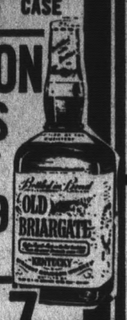

85 PROOF GIN "SILVER CLUB" QUART **3.47** Qt.

VODKA OR GIN Your Choice **2.59** 5th

SCOTCH "Macduffs" Blend **3.49** 5th

Lily **INSULIN** All Types U40 10 cc **99c** | U80 10 cc **1.88**

Compare Our Prescription Prices!

Prices effective while stocks last during this sale. (Limit right reserved.) No wholesale or dealer sales.

Walgreens FOR PRESCRIPTIONS

WESTLAKE SHOPPING CENTER
ROBERT MARKUSE, Mgr.
Open Nights and Sundays

The Deluxe Kind!
ICE CREAM
Walgreens . . . so creamy!
HALF GALLON **66c**

DENALAN 52c size 5 Oz. ..... **3 FOR 1.00**

NYQUIL Vick's Nighttime Cold Remedy, Reg. 1.49 . . 6-oz. **99c**

SACCHARIN ¼ gr., bottle of 100's **23c**

ZEE Bathroom Tissue pkg. of 4 . . . **29c**

POTATO CHIPS

14-oz. Bag
79c Value . . . **47c**

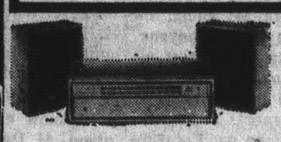

REALTONE Solid-State STEREO Multiplex AM-FM with Modular Speakers Model 4355 **49.95**

BUY THE COMBO **79.95**

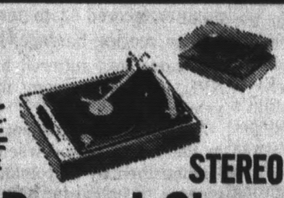

4-SPEED AUTOMATIC "MINI" MODEL 421 BSR
STEREO Record Changer **32.95**

Valentine CANDY!

Reg. 2.35
Attractive Red or Gold Foil
Schrafft's Heart Box
Fine chocolates say it better—1 POUND BOX **1.99**

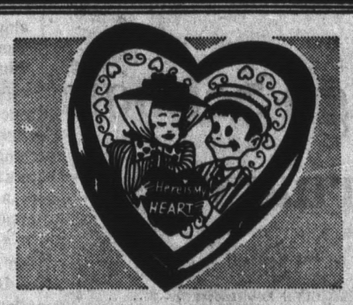

"FLIRTATION" HEART BOX
Flirting eyes move on box
8-oz. of candy! **69c**

Big Pound Bag of "P.S.C."
MARSHMALLOW HEARTS, DARTS
Formed marshmallow pink and white hearts! **44c**

GOLD FOIL BOX
Heart Box of Fine Chocolates, one pound **1.19**

VALENTINE PARTY MIX
"P.S.C." . . . Red, white, pink cream and jellies. Lb. .. **39c**

Pound Bag . . . 132 Sayings!
CONVERSATION HEARTS
Witty sayings . . . fruit-flavored sugar hearts. **39c**

GIFTS for your VALENTINE!

- Deluxe
- Solid State . . .
- Compact . . .
- Cassette . . .

Model 7617 Realtone

TAPE RECORDER
No tape threading necessary! Plays up to 1½ hours. Complete with AC adapter to save and recharge "C" batteries. Record from radio, phonograph or telephone. Buy 2 and exchange letters with your Valentine! **37.88**

Smart Bronco-Grain Styles!
LADIES' HANDBAGS
Top-handle or shoulder strap casuals . . . in popular colors! **2.99**

WARING PUSHBUTTON BLENDER
8 pushbuttons . . . a special speed for every blending job. 5-cup glass jar.
#CC-8 **21.99**

See Walgreens Selection!
VALENTINE CARDS BY AMERICAN GREETINGS
10c to $1

MAGNUS CHORD ORGAN Model 534P

In 60 seconds . . . Without lessons . . . ANYONE CAN PLAY!!!

ADVERTISED IN LIFE

- LIGHT
- 5 BOOKS
- BENCH

This is the same magnificent chord organ ensemble you've seen nationally advertised in Life. It has 37 treble keys and 12 chord buttons styled in a handsome walnut cabinet. The hassock bench has textured vinyl covering, deep cushion, and tapered hardwood legs. You get a full year's warranty and five Magnus music books specially written for this fine instrument—FREE.

Walgreens low, low price **59.95**

SPECIALS from our CAMERA DEPT.!

Movie Film 8mm KODAK
$7.98 VALUE INCLUDES PROCESSING 2 ROLLS $5

POLAROID 108 Color Film Pack, Reg. 5.39 ..... **3.77**

KODACOLOR CX-126 Regularly 1.40 Seller! **93c**

FLASHCUBES Sylvania—1.59 Value **1.09**

"SWINGER" 20 Polaroid Film—Reg. 2.10 ..... **1.49**

FLASHBULBS Sylvania "Blue Dot" 1.19 Pack 12's AG-1 or AG-1B **99c**

KODACHROME II 35 mm, 20 Exposures, 3.69 Value includes Processing **2.49**

POLAROID 107 Reg. 2.85 Black and White Pack **1.99**

DRISTAN Decongestant **NASAL MIST**
Relieves distress of sinus congestion.
$1.29 Size, 15cc **88c**

CEPACOL Antibacterial **MOUTHWASH**
For sore throat due to colds. 14-ounce.
$1.19 Size **73c**

As Seen on TV!
19c BiC BALLPOINT
Writes first time, every time . . . capped. **14c**

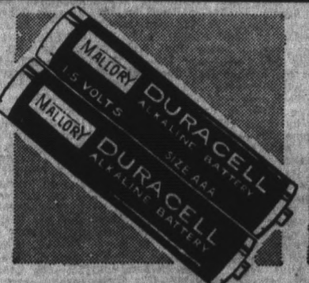

$1.00 Size . . . Buy Now!
MALLORY BATTERIES
Duracell alkaline batteries for cameras. "AAA". 2 in a Pack **69c**

$1.39 Living Latex
PLAYTEX GLOVES
Save your hands from detergents! Long cuffs! **77c**

69c Size SQUIBB
24cc SWEETA SWEETENER
In squeeze bottle, Or bottle of 24 tablets.
Your Choice **39c**

Satin Finish PILLOW SLIPS

Smooth Satin, static free, keeps your hairdo intact!
White or Pastels Reg. 1.99 **99c**

POLAROID Big Swinger 3000

Tells you when to shoot — any time any place, FAST! Takes Big 3¼" x 4½" snaps.
24.95 Value **16.99**

Madden Credits Career to Jesse Freitas

By RON REID
Post Sports Writer

A dream that was born here in San Mateo formally came true Wednesday for John Madden, the new head coach of the Oakland Raiders whose first press conference exhibited poise and ended in personal pride.

The Raiders' 32-year-old mentor, youngest in all of professional football, was introduced to a large East Bay gathering of newsmen by Al Davis, the AFL club's managing general partner who predicted both a fine future and Herculean challenge for the man he had hand-picked for the job.

"I've always felt that the bigger challenge in life was maintaining (excellence) rather than creating," Davis said.

"So the challenge in front of this young man is greater than any other in professional football — for he must not only maintain, he must go forward. And what he must maintain is at a very high level."

Madden's remarkable aplomb in the role he assumed only Tuesday surprised some of the newsmen, who expected less keen response from the 6-4, 260-pound former assistant whose size and bearing belies his sharpness. Madden, however, also surprised himself.

"I've got no fears or tensions about the job," he said later, "but I sure had a lot of them about this press conference."

Along with other information that Madden calmly dispensed during the two-hour session, he stated that the man who started him on his meteoric rise through the coaching ranks was none other than Jesse Freitas, Serra High School's well-regarded football coach who advised Madden to go into the profession more than a decade ago.

Ironically, Madden received Freitas' advice during baseball season, when both played a part in the success of College of San Mateo.

"I went to CSM for a year and a half," Madden explained, "and Jesse was coaching football and baseball at that time. I was playing baseball (catcher) for Jesse and he talked about what I was interested in and helped me decide on coaching."

The Raiders' new field general said that Freitas steered him toward Cal Poly, where he won All-Conference honors as a tackle before heading into the pro ranks. Hurt during the Philadelphia Eagles' training camp, Madden went into coaching at Allen Hanock Jr. College after he received his master's degree.

"I have a lot of respect for Jesse," Madden said, "he's a great guy."

Madden went to CSM after a prep career at Jefferson High School in Daly City, a place he has been hearing from with increased regularity since his promotion.

"I've had ties over on the Peninsula ever since I graduated from high school 15 years ago," Madden said, "but now they're starting to come out of the walls."

(Wait 'til the season starts and tickets are in short supply, John.)

Madden said he always expected that he would some day be a head coach, but figured he would have to start with a losing club rather than a team like the Raiders, that won the AFL title in 1967 and finished as Western Division kings this past season.

"I always thought my turn would come with a lower team," he said. "That's why I was always impressed with people who built something and why I've always idolized Al Davis and Vince Lombardi. They took a team that was down and built it back."

Madden's primary task of the moment will be to hire two new assistant coaches, one to fill his old position as linebacker aide and another to handle the defensive backs.

"I'm searching for people who've done an outstanding job," he said, "and I've already talked to three people. The important thing is, I want a guy that can get along, so I'm not going to hire anyone without talking to the rest of the organization."

Madden said it would not be fair to the prospects to mention their names, since each is committed to another job at present.

In addition, Madden said:

"We can not stay where we are. Everyone else is improving through the draft and trades. If we stay where we are, we'll end up in the middle of the pack. This is the challenge. We must be better. We've got to bring our young people along so that they can back up the veterans and be ready to take over in two or three seasons."

Asked if he would trade Daryle Lamonica for O. J. Simpson, a rumor that has persisted with the Raiders since the third quarter of this year's AFL title game, Madden flatly stated, "No!"

It was also apparent that Madden intends to utilize the help of Davis, but that he will be his own man, both on and off the field.

John Rauch, whom Madden succeeded, left the Raiders over charges that Davis, one of the most brilliant minds in football, interfered with his operation of the club.

The ensuing choice of Madden, who has been with the club but two years, looked at first blush as though Davis was installing his own personal puppet in the head coach's slot.

It was apparent yesterday, however, that Madden and Davis have a friendly relationship built on mutual respect and the new coach will play a vital part as befits his new title.

"I know everyone's talking about Al Davis and how he runs things," Madden said, "because that's the big thing right now. But to have a guy like that right down the hall, it would be foolish not to say he's an integral part of it all. He's the head of the organization, but I've always been able to communicate with him. That's the important thing."

He added, "I've learned so much from Al. I hate to be a cliche coach but there are some things that are true. You've got to say what you believe and this is a top guy. He gave me the opportunity to come here and he's given me this opportunity now."

Davis said, "If the organization succeeds, we'll all prosper. If we can all pull together, stay together, live together . . . you use the word 'love' but you don't always get it . . . then I think we're going to succeed."

With Madden now at the helm, the Raiders seem headed in the right direction.

THE POST'S S-P-O-R-T-S

LE PACINI

'Tall' Suggestion

WE DON'T KNOW IF THE WORLD — let alone basketball — is ready for another suggestion on how to neutralize the Tall Man's domination of the game.

We're not even sure the Tall Man should be neutralized.

To consider such a proposition may be reverse-prejudice. Afterall, there are more games built for little men than tall men. In fact, basketball is the only sport we can think of in which a tall man has such an overwhelming advantage, all things being more-or-less equal (such as talent, coordination, quickness, etc.)

So, actually, we should quit picking on the tall men. Basketball is the one game in which they can really participate without looking like freaks.

But, just for the sake of speculation, to get on record, for posterity, if nothing else, we have come up with yet another theory on how to neutralize the Tall Man. So Blatantly simple is the idea that we're sure, like many before it will never see the light of the courts. Are you ready?

Reverse basketball's point value, making field goals one point, free throws two points.

Admittedly, this would raise hell with the record books and throw scorekeepers into convulsions for a time, but on the other hand, the already bewildered officials will have no new basic rules to learn, no new interpretations to manhandle, and it would involve no re-painting or restructuring of basketball courts.

WHAT THIS WOULD DO, theoretically, and there are coaches who, amazingly enough, agree with us (to a point), is put more emphasis on speed, quickness, cleverness, in short, finesse, and may even prevent a lot of injuries, because fouls induced by muscle tactics would no longer be as cheap to perpetrate.

For some reason, smaller men are usually much more proficient at the free throw line than the really big ones, and if nothing else, such a ruling in pro basketball might make notoriously bad foul shooting big guys like Wilt Chamberlain and Bill Russell practice more on that aspect of their games.

There could be all sorts of ramifications inherent in such a value system. we have neither the space here nor the technical knowledge of basketball to go on, but a quick example would be the negation of the "strategic foul." A team would no longer, in other words, be able to deliberately foul when not in a penalty situation to sacrifice one point to the opposition in order to get the ball back for a potential two points. The game would have to be played out on that floor, not the foul line, and the quick defensive men and the clever ball handlers and passers would take on more importance.

Another side effect would be the speeding up of the game, since there wouldn't be as many fouls committed.

Theoretically, the game would require more precision, as players would be waiting more for that good shot, not scrambling around and risking fouls for the chance of perhaps a lucky two point basket. And if a littler guy did decide to muscle through for a layup, the big man wouldn't be so anxious to assault him, because should he foul he'd be risking giving that little sharpshooter a chance at four points (two foul shots) instead of maybe only the one.

Of course, there would be drawbacks to such a system, but we're not about to enumerate them. Why help the experts tear us to pieces?

And, of course, as several basketball people pointed out to us, while such a new scoring system might have the desired affect for a while, coaches would eventually adjust their strategy so that the Tall Man would be dominating again.

THIS ISN'T, by the way, as radical an idea as it seems. A rather loosely sampled and frequently inconsistent survey we've done over the past few weeks indicates that while point spreads might differ greatly from actual scores, the outcome of games now being played would hardly vary if they were using this system under the present strategy.

Of course, as we said, strategy would soon differ, so no survey you could take of games now being played under the "old" stytem can be valid merely by reversing the scoring values.

If there are any of you out there who are interested enough in the idea to do a more exhaustive survey than we care to do (as we said, the poor Tall Man has enough things going against him as it is, and besides, we're a traditionalist), we invite you to do it and if it's interesting and reasonably valid, we'll print it. That's an open invitation.

Now, we wonder what would happen if you were to combine this new system with that one we mentioned last year, about LOWERING the baskets.

NOW TO THE MORE possible rules changes.

Just as college football had to adopt professional football methods in order to survive and, indeed, prosper as of old, so we think that unless college basketball copies the pros' 24 second shooting rule, or some variation of it, it may soon find itself hurting at the gate.

There was a time when we preferred the "pure" and imperfect college hoop game to the pro version, but no more. The thrill of professional speed has finally enamored us and, we believe a lot of other people.

Those college stalls, and deliberate slow-downs which fundamentally sound strategy (after all, the point is to win, at any legal and sporting cost, right?), bore us. We sometime sfeel that they could take times, out for huddles before each assault on the basket and not slow the game down any more than it already is.

AND HERE'S SOMETHING to think about for those pro football fans who are always comparing "their" attendance records with baseball's. It's from Washington, D.C. sports columnist Bob Addie. Says Addie:

"The Cleveland Browns drew over 770,000 people this past season which is more than five major league baseball teams attracted all season. Interesting thought: Suppose baseball played only 14 games — seven at home and seven away — would they have sellouts the way football teams do?"

TAG ENDS: Rich Morales, former Pacifican and Westmoor Ram who has a chance to crack the starting infield with the Chicago White Sox this coming season (if the major leagues aren't boycotted), will play in the annual March of Dimes benefit baseball games on February 2 at San Mateo's Fitzgerald Field.

Game time will be 1 p.m., tickets available at sports shops in San Mateo and Burlingame and at the game.

Experts say that the Warriors' George Lee is one of the best in the business at making effective match-ups. If he has enough people on the bench, that is.

Making match-ups, they say, is probably the key to coaching success in the NBA. So with his match-up ability and the fine Warrior material, the Warriors might still fool a lot of people before the NBA championship season's completed. If that fine Warrior material can only stay healthy.

WLP BASKETBALL

Terra Nova in Upset Over Westmoor Unit

By JERRY LITTRELL
Post Sports Writer

With one fell swoop Friday Terra Nova just might have brought the North Peninsula League basketball race to an abrupt end five games before the official finish.

Don Delbon's Tigers, who have been on the verge of upsetting someone's applecart all season, easily handled a surprised Westmoor quintet, 64-49, dropping the Rams two games off the pace set by South San Francisco's Warriors. SSF, meanwhile, mangled a listless Oceana squad by 63 points, 93-30, while El Camino got its fourth win of the year against Half Moon Bay, 62-40.

After a token exchange of opening points, the Tigers took command of the game, marred by a fight, an ejection and rough play underneath, and quickly opened up an eight-point margin which they held until halftime.

With the league's leading scorer, Tiger guard Bill Downing, settling down into a groove that netted him 34 points, this year's circuit high mark, the Tigers were unbeatable even after the break. Never once did the Rams threaten any closer than seven points as inside work by forward Bob Skog and Downing's fast-break kept Terra Nova at a safe distance.

So frustrated were the Rams at the Tiger attack that for the first time this year they came out of their zone defense in an attempt to stop Downing. Even that didn't work and that's when the going started to get rough. Forward Jim Lewis was ejected from the game late in the fourth period for fighting and bowling over one official in the process.

Forward Dan Montelongo led the Westmoor offense with 14 points but got little help from the outside from either the guards or usually reliable forward Mike Brown, who was held to nine points.

The SSF-Oceana farce had to set basketball back several decades. After trailing by only 10 points, 23-13, at the quartermark, the Sharks apparently just gave up and were content to watch the league-leaders outscore them, 70-17, in the last three quarters. It was the first time SSF had faced a full-game man-to-man defense. It might be the last.

Oceana got just two baskets in the last half, one in each quarter. SSF's starting unit was out of the game before it was eight minutes old as center Steve Venters, who played the longest of the starters, nine minutes, scored 13 to lead the 14-man scoring barrage. It was the worse loss suffered by any NPL basketball team in five years.

The only light moment came in the fourth period when SSF, leading then by 57 points, were given a technical for having six players on the court. To Oceana it must have seemed like 60.

Daly City Recreation

Hunch Ball for High School Boys to Start February 19

The Daly City Recreation Department is sponsoring a Three-man Hunch Basketball League open to all high school boys (grades 9-12) who attend high school in Daly City, live in Daly City and attend high school elsewhere or are active members of a church or parish in Daly City, but live elsewhere.

League play will begin February 19. Games will be played on Wednesdays at 7 p.m. A schedule will be mailed to each team captain after teams have submitted thier entries. All games will be played at the War Memorial Community Center, 6655 Mission Street.

An entrance fee of $5 per team is payable when the rosters are turned in. All players on the roster must contribute to the entrance fee. Monies collected will be used for the award fund.

Boys participating on varsity, junior varsity, B or "130's" basketball teams in high school are not eligible for this league. Also, boys participating on any school athletic team at the present time should clear with their coach first, before participating in this league. Failure to comply with this rule may result in disqualification frol your school team.

Rosters and fees must be turned in to the Recreation Office, 134 Hillside Boulevard, no later than 5 p.m., February 13.

Boys Basketball League Standings::

STANDINGS

Fifth Grade
Short Division

	W	L
PAL Tigers	3	2
BYA Warriors	2	3
OLM Lakers	2	3
OLPH Eagles	2	3

Fifth Grade
Long Division

	W	L
PAL Giants	5	0
OLM Wildcats	4	1
Holy Angels Wildcats	2	3
BYA Bombers	0	5

Sixth Grade
American Division

	W	L
OLM Hawks	5	0
OLM Doves	3	1
PAL Indians	3	2
BYA Lakers	1	4
Holy Angels Whites	1	4
Hunts Donuts Bulldogs	1	4

Sixth Grade
National Division

	W	L
PAL Tigers	4	1
OLPH Sparrows	3	2
PAL Bears	3	2
Teamster Bruins	3	2
Holy Angels Greens	2	3
OLM Vultures	0	5

Seventh Grade
West Coast Division

	W	L
PAL Rockets	5	0
OLM 49ers	4	1
Holy Angels Saints	3	2
OLPH Orioles	2	3
BYA Royals JV's	1	4
PAL Raiders	0	5

Seventh Grade
Sunset Division

	W	L
BYA Royals	3	1
OLPH BlueJays	3	1
PAL Cubs	3	1
OLM Bandits	1	3
BYA Supersonics	0	4

Eighth Grade
Golden Gate Division

	W	L
PAL Colts	4	0
OLPH Falcons	3	1
PAL Eagles	2	2
Holy Angels Warriors	1	3
OLM Tigers	0	4

Eighth Grade
Sunset Division

	W	L
PAL Hawks	4	0
PAL Eagles II	3	1
OLPH Doves	2	2
OLM Panthers	1	3
OLPH Roadrunners	0	4

The Daly City Recreation Department Adult Co-Rec Volleyball League standings:

"A" Division

	W	L
Beachcombers	14	4
Unknowns	14	4
Rioters	8	13
Bechtels	0	13

"B" Division

	W	L
Misfits	17	7
Rejects	16	8
Our Gang	14	10
Bits and Pieces	2	22

Bowling Notes

Westlake Bowl

By JIM GREALISH

Junior 900 team member Phil Buchanan easily took "bowler of the week" honors last week as he rolled a tremendous 770 series in the All American Youth Bowling Association Singles. Phil started with a great 287 game, shot 257 in his second effort and finished with a 226.

The Country Club Handicap League produced a big 634 series last week as Karl Sichlinger led the scoring. Karl had a high game of 245.

Pat Baker was the leading lady of the Tuesday morning Rebels League by rolling a 510 series on a high game of 212.

Joanne Duffy and Carl Steigerwald shared top honors in the Lakeside Mixed Fives League as Joanne shot a 175 and 481 series and Carl hit a 635 series on a high game of 217.

As the Ladies Invitational League competed in the Ladies Team Handicap Tournament, Helen Nelson led the scoring with a 232 game and 570 series.

A great 268 game and 633 series by Ed Hargrove topped the 860 American Scratch League Tuesday night as Rich Brewer took second honors with a 223 game and 629 series.

Entries for the annual San Francisco Men's Bowling Association Tournament are now available at the desk or from House Representatives of the Men's Bowling Association. Westlake qualifying will be held from March 2 to 9 with entries closing February 23 at midnight. This year's team event finals will be held at Brentwood Bowl while the doubles and singles are scheduled at Park Bowl March 22, 23, and 29.

Alice Schneider was the best of the Monday morning St. Emydius Belles as she poled a 199 game and 514 series.

Westlake Bowlers wish a speedy recovery to Betty Lavine of the Family Fours League and also a Junior 800 Travel Team coach who is recovering from an operation.

This week Westlake Bowl welcomed the GAA Group from Aptos Junior High School as an after-school bowling league started competition.

Roy Knadler's 213 game and 556 series were high for the week in the Catholic Inter-Parish League.

Westlake Junior bowlers are indebted to the following adult bowlers who have contributed their trophies for use in the junior program: Thelma Daher, Leona and Donald Duke, Ruth and Roger Noll, Emily Drago, Westlake Stationers and Westlake Lounge.

Bill Laughner shot a 224 game and 580 series to lead the 805 Scratch League for the week.

Jim Leatherberry has announced the start of three instruction classes, two for ladies and one for both men and women. The beginner class for ladies is scheduled for Tuesdays at 1 p.m. while the advanced ladies' class will be held on Thursdays at 1 p.m. On Sundays at 1 p.m., Jim has scheduled a class for both men and women. Advance registrations are being taken at the desk.

Fourteen-year-old Bill Singleton from the California Diagnostic School won a trophy last week for his 190 game.

For the second consecutive week Claudia McCann led the Parkmerced League Wednesday morning with a 166 game and 431 series.

Otis Elevator League bowlers of the week were Anita Jerichan with a 161 game and 454 series and John Howland with a 536 series on a high game of 215.

Larry Ballantine "the star of television commercials" proved to be as good on the lanes as he is on the tube by leading the men in the Holiday (Chevrolet) Fun League with a 350 series on a high game of 197. Marilyn Chavez led the ladies with a big 198 game and a 541 series.

Jan Riney and Bobbie Perry were the leading ladies in the 850 Scratch Classic as Jan shot 227—627 and Bobbie hit a 224 game and 608 series.

Serra Bowl

By EMMY STODOLA

The leaders in the Friday Coaches were Hilda De Prato 171—480, Pat Marinucci 177—455 and Peggy Strathie 163—447. The Holy Angels were led by Flo Dillon 192—528, Harriet Muhlbach 177—503 and Coleen Caruso 166—474. Friday By Twilight leaders were Dick Futrell 241—627, Gary Lawks 227—626 and Paul Gomez 217—607. High scoring gals were Leila Syring 205—575, Clara Meadows 208—560 and Sue Ryerson 243—546. The top scores in the Fair and Square were John McFadden 211—571, Charles Linden 194—536 and T. Earle 206—531. After a big start with a 246 game, Joe DiRisi followed with 188-171 for a nice 605 series in the St. Francis League. Other highs were Dom Papia 202—570, Sam Yaquinto 211—556, Pete Casias 201—551, Peg Marzola 187—513, Rita Dahl 179—481 and Mary Jong 185—475.

The Junior News this starts with Annes Army highs of Gina Cassinelli 166—434, Karen Altamirano 145—403, Laura Hussey 147—402, Mark Washford 154—388 and Joey Garafalo 136—354. Junior Kings and Queens leaders were Denny Wood 200—368, Larry Ciardella 222—550, John Burke 188—526, Steve Stanley 188—502, and Melanie Coyle 211—531. The highs in the Pro Preps were Gary Paulas 188—431, Kent Bloom 135—393, Jeff Lang 131—390 and Cathy Riccomi 138—379. Leading the Lads and Lassies (2 gms.) were Roger Hurlow 223—230, Bobby Linnell 118—202, Cathy Fuller 84—171 and Caren Schweizer 83—166. Ninas Elves (2 gms.) highs were Terry Ballike 104—194, Lynn Abrams 90—176, Michey O'Neill 92—172 and Keith Koch 86—163. We had some real nice scores from the 9 years and under in Als Bunch (2 gms.) also with these highs Jimmy Heryford 127—216, Dan Nau 123—216, Phil Balestrieri 124—196, Ken Boutte 102—182, Melvin Horn 114 — and Shelley Ricetti 88—171. Pats Pals leaders were Vicki Marchi 169—407 and Janet Abramo 149—397. The Crusaders were led Bilty Kirchner 210—506 and Alan Alvaro 140—372. The highs in the Boy Watchers were Debra Grosse 165—409 and Kathy Bradshaw 138—401. The Start Rites were led by Marc Fehl 201—516, Dave Skarrlanic 155—435 and Jim Pomeroy 165—400. The Father and Son (National) highs were Ray Burton Jr. 194—543 and for the fathers Carl Spiess 169—533 and Harry Ashton 190—515. The Father and Son (American) leaders were Rob Navarre 183—480 and David Whitaker 139—349 and the fathers highs were Ray Choy 204—581 and Jim Whitaker 196—570. High game for the fathers was rolled by Al Riccomi of 235. The Bowl a Bike (A Division) were led by Tom Whitten 176—518 and Gary Koolpe 158—440. Bowl a Bike (B Division) leaders were Dean Goldie 143—407 and Cathy Riccomi 154—389. That's all for the Juniors this week.

Our new Sunday League for the day is the Hopeful Fours Senior Citizens and I must say they really make some of us younger people look bad as they had some real nice scores. Sharing with Anna Belle Gormley 187—525, Emilie De Lormier 185—413 and Nora Crossley 139—406 for the ladies. Now the gentlemen who were high, John Cichor 167—527, Rube Martinez 189—481 and Bert Guaraglia 197—471. We still have a few openings so for anyone interested please call Pat Guaraglia at 992-3444.

Monday the Tournament Club high scores were Lyn Bipes 204—564, Dottie Millard 201—524 and Lil Mann 184—512. Leaders in the Sparkettes were Evelyn Diaz 161—448, Penny Tsugawa 163—446 and Lois Talbot 163—437. The Untouchables were led by Joan Cameron 202—524, and Thelma Jennings 158—442. Clara Meadows was high for the Serra Electros with 189—553, followed by Irene Manthey 193—498 and Donna Leader 182—499. On top in the VIPS League were Vince Smith 201-208-205 for a real nice 614 series. Behind him were Butch Luttrell 212—567, Ron Petrucchi 183—537, Louise Keese 203—523 and Lee Bonetti 189—510. J. Cope was high for the Council of Churches with 235—536. Leading the way in the Lions League were Harry Hood, and I do mean leading with 274-169-190 for a 632 series. Sam Piazza 243—572 and Bob Hansen 207—566 were next highs. On top in the 850-860 Scratch were Dean Kiel 215—596, Jim Whitaker 212—579, Art Weissman 210—579 and Ed Lauser 214—577.

The OLPH Mothers were led by Babe Ferreira 197—546, Jane Valenzano 174—481, Virginia 170—459 and C. Gallagher 211—456. Peggy Strathie was high for the Femme Fatales with 210—522 and Judy Crosetti 168—481. The Friarettes leaders were Marge Chavez 174—495, Joan Howard 176—471 and Millie Carroll 172—463. Marion Cloonan 173—494 and Joyce Masfei 157—434 led the Four Seasons. Out in front for the Twilighiers were Paul Reyes 198—530, Carma Hansen 190—517, D. Bernard 199—516 and Floyd Reid 188—514. The Majorettes highs were Stella Pina 224—525 and Jettie Hooper 199—520. The 815 Scratch leaders were Kart Ostberg 183-226-226 for a nice 635 series, followed by Sam Kamekona 215—556, Tony Ortega 202—544 and Ray Hearne 209—531. Highs for the Nite Owls were George Cherolis 199—551, Fred Gagnon 198—536 and Walt Haag 234—530.

Leading the Novice Novas were Irene Hegdahl 179—444, Josie Warner 159—442, Gloria Brown 162—437 and Betty Goerl 147—423. Coffee Clatch highs were Cele Guarcci 210—492, Sandy DeDeaux 184—479 and Annette Ascutto 189—470. The Bunny Club were led by Julie Benassini 159—444 and Wilma Ford 163—461. Feather Dusters leaders were Maureen Keating 190—480 and Winnie Sauter 184—461. The Refugees League were led by Ed Tischer 222—578. Bob Guiliory 203—570 and Pete Casias 214—549. Leading ladies were Barbara Schiller 185—497, Leona Smith 169—489 and Nina Zaffke 172—477. The 725-775 Handicap leaders were Vic Drago 219—572, Glen Stanberry 197—563, John Wilson 201—549 and Edd Michalek 208—533. On top in the J.E.S.D. were Joe Duncan 196-179-224 for a 601 series and Tim Christen 202—573. The Friendly Fives high was N. Streeter 191—524. Leading the Coca Cola League were Jim Oakes 195-231-193 for 619 and Vic Garrett 215—515. The 845 Scratch League leaders were Jim Whitaker 215-203-192 for 610, Ray Braundoth 224—583, Don Cecil 216—571, John Moreno 231—570 and Dick Munroe 213—567.

The Serra Starlettes were led by Nancy Stender 231—580, Dolores Gannon 162—459 and Renee Nelto 182—458. On top in the Rocketes were Mary Raney 202—514, Virginia O'Brien 166—477 and Althes Taylor 174—460. Jackie Wolff led the Domestic Engineers with 207—535, Pauline Tanner 188—523, Carol Miles 178—515, Nina Zaffke 202—511 and Lee Driscoll 211—507. The Foresters highs were Ron Vincenzi 191—537, Nick Kereluk 192—523 and Frank Tarze 189—518. For the gals it was Jan Serrano 176—469 and Sadie Gobert 156—460. Glidden Paint leaders were Gene Torres 192—565, G. McFall 193—544, Del Coriarti 176—514 and George Marshall 193—510. The 800 Classic were led by B. Wilson 209—563, G. Weddle 194—543 and Al Petriat 189—540. Leading the way in the Bankers were Dave Bellis 203—580, T. Wittke 207—578, Harry Chew 219—577 and Bob Wells 203—574. Out front in the 895 Scratch League were Steve Valente 213—596, Phyllis Shirley 221—576, John Moreno 206—555 and Les Bergamaschi 205—546. Leaders for the French Athletic league were George Cerviere 196—545, Renee Marly 185—522 and Steve Peterson 190—520. Hal Stepanoff was high, 222—540 and J. Ditrapani 192—522 in the Printers League. The leaders in the Thunderbolts were Ray Braunworth 203—561, A. Berlier Jr. 190—549, Bobbie Braunworth 205—524 and Jean Christensen 205—519.

Serra Bowl would like to extend a warm welcome to the Hopeful Fours Senior Citizens League that started bowling here last Sunday. This first Senior Citizens League to be sanctioned in the San Francisco Bowling Association was organized by Pat Guaraglia and consists of six teams of mixed fours, bowling at 1:30 p.m. on Sundays. There are still a few openings for ladies to join in this first group and help the young men fill their teams. We expect to have another Senior Citizens League starting soon so anyone interested in joining this group, please call Pat at Serra Bowl 992-3444. That's all for now; good bowling and see you next week.

Lum Burr Says:
WE'RE YOUR HOME CENTER
for INDOOR PANELING
Add instant indoor beauty to any room in your home. Shop our fine selection of prefinished paneling. All colors. We cut to size.
V-GROOVED 4'x8' PANEL 3.99
WHITE LUMBER CO.
1917 Junipero Serra Blvd. ..... PL 6-3833

Douglas Remodeling Center
24 YEARS DESIGNING AND REMODELING OF HOMES
KITCHENS
CRC CERTIFIED REMODELING CONTRACTOR
BATHS
SALE!
AWNINGS
SCREENS
CABINETS
ALSO
• DOORS
• MISC. CABINET DRAWERS AND DOORS
• AWNINGS
• SCREENS
• SCREEN DOORS
• HARDWARE
• WINDOWS
ITEMS PURCHASED CAN BE INSTALLED BY H. O. DOUGLAS CO. ON AN HOURLY BASIS.
SAVE!!
Add A Rec Room
Add A Game Room
H. O. Douglas Co. Inc.
800 Industrial Road, San Carlos, 593-1865
OPEN 9 a.m. to 5 p.m. Mon. Thru Sat.

Special P.E. for Both Sexes

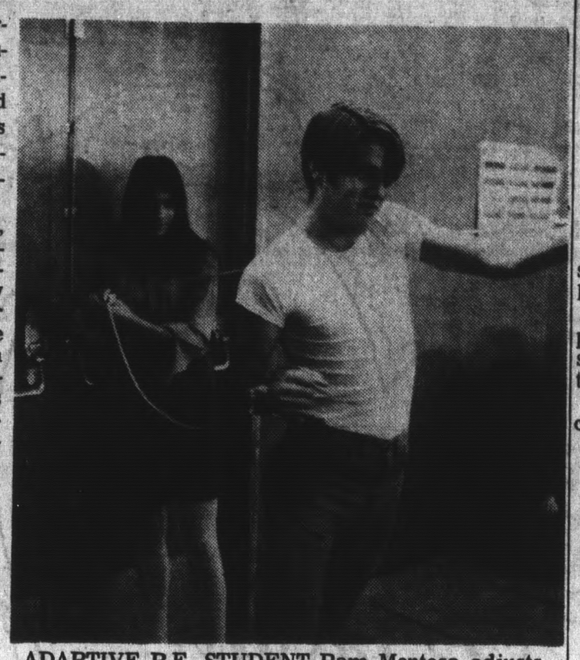

ADAPTIVE P.E. STUDENT Pam Montosa adjusts traps for student Neil Prichard.

Back injuries, allergies, arthritis, broken limbs, and numerous other physical handicaps can no longer be accused as villians producing idleness during the state-required physical education period at Westmoor.

Adaptive physical education, designed specifically for students with natural or injury-induced handicaps, is presently in operation for the fourth year at Westmoor. Recognizing the needs of these students, Tom Panagoulias, a former Westmoor assistant principal, Miss Shirley Minaker, former Westmoor physical education teacher and Mrs. Phyllis Colbert, school nurse, organized the program in 1965.

Mrs. Martha Wright, physical education instructor, has conducted the class for the past three years. In addition to corrective and developing exercises, she has involved the students in a number of activities ranging from archery and golf, to shuffleboard in the hallway and first aid. Incorporating variety, however, has become an increasingly difficult task this year, as the class as a whole is operating under a handicap. The corrective room, previously used by the class, has been converted to a Serramonte girls' locker room, and facilities are overcrowded.

The co-educational class functions on a "do your own thing" motto, each student working on exercise within his own ability. A student with a heart condition will work on muscle tone, while at the same time the victim of a bad back would be "hanging around" on pull-up bars to help align his vertabrae, and reverse sit-ups to strengthen back muscles.

During the course of one period, students have the opportunity to use a variety of equipment, depending on their limitations. Boys strengthen arm and back muscles through a regular daily workout with weights, legs through the rise of a leg weight-lifting machine, and have been known on occasion to drag out boxing gloves to go a few rounds with a padded support beam.

Girls not only help each other with a variety of figure and posture exercises and develop their gracefulness on gymnastic apparatus, but occasionally put aside their feminine concerns to try to lift a weight or two or engage in a game of basketball.

Rubber stretchers and Exer-genie exercisers, which use the principle of isometric exercise, are also avaialabe to the students.

NOBODY BREATHE!

Triumvirate Now Reigns

By JOHN HORGAN
Post Sports Writer

Eight rounds of play have been completed by the seven schools of the Mid-Peninsula League and nothing has been settled.

The loop is now involved in a three-way tie for first place which is again so delicately balanced that the slightest tremor, the merest alteration or change of fortune by one of the top trio could cause a major jumble.

Such a turn of events occurred Friday.

Burlingame exercised its dominance over Aragon by nipping the Dons for the second time this year, 53-50, in San Mateo, and Capuchino, though staggering at the outset, came on strong at the end to dismantle Hillsdale, 64-63, in San Bruno.

In the evening's third game, resurgent Mills—fast becoming one of the most feared teams in the entire circuit—outran San Mateo, 70-60, in Millbrae.

With four games per team left on the MPL's schedule, Burlingame, Capuchino and Aragon are all tied for first with 6-2 marks.

It was an evening of brilliant basketball throughout the league. But perhaps the finest effort was turned in by Burlingame.

The Panthers, who beat Aragon, 55-52, on January 10 for the Dons' only prior league defeat, did it this time with a display of smart man-to-man defense and sensational second-half free throw shooting which defied the jammed Aragon men's gym which was a cauldron of noise, emotion and tension.

Foul shots by Skip Conley, Mike Maschmeier, Steve Kircher and Craig Healy sealed Aragon's fate late in the fourth quarter as Burlingame broke open what had been a close ballgame by outscoring its foe, 14-2, in the first 6½ minutes of that crucial frame.

The Panthers of Coach Frank Bettendorf had trailed by five points in the closing stages of the third period but rallied.

It was Burlingame's exceptional man-to-man which turned the trick against for them.

Forcing turnovers, pressuring lead passes and generally making things extremely difficult for the Aragon offense to function as it usually does against the rest of the league's variety of zones, the Panthers put the clamps on the Dons all night. They tied down one of Aragon's key men in particular.

Forward Jim Romey, one of the league's most consistent perimeter shooters, did not get a shot off from the field in all of his 37 minutes of playing time. Burlingame's Skip Conley did not allow the slender junior to penetrate any closer than 20 feet when he had the ball. Romey, who hurt the thumb on his shooting hand in the third quarter, did not score a point last night.

Bettendorf was highly pleased with his team's performance.

"We are the only man-to-man team in the league," he enthused. "We knew how important this one was for us. We had to win it."

Leading scorers in the game were Burlingame's Tim Goll with 19 and Healy with 17 and Aragon's Mark Murphy with 16 and Wayne Pearson with 15.

The Panthers' superior marksmanship from the foul line actually won it for them in the stats. They hit on 23 of 30 from the line and missed just two in the second half—none when it really mattered late in the fray.

In San Bruno, Capuchino did what it had to in order to stay in the race. In the process of winning, the Mustangs have virtually eliminated Hillsdale from title contention. The Knights are now 4-4.

Trailing, 15-3, in the first period, Cap came back to throttle Hillsdale's tall but immobile big men in the second and third quarters.

The Knights, who did not have the services of their best shooter, guard Paul Sutherland, for the second game in a row due to illness, were hurt by the Tangs' full-court press and harassing defense.

Matt Kriletich, George Gladius and Gary Hernandez combined for 45 points between them to lead Capuchino in scoring. Hillsdale's center, Mike Stephens, hit 20 for the Knights.

The Mustangs, a much smaller aggregation than the gangling Knights, did not pull out the victory until the final 30 seconds of play. And they almost lost it on the foul line.

Cap managed just 16 of 30 free throws for the game while Hillsdale, the visiting team, canned 23 of 29.

Down the road in Millbrae, Mills swept San Mateo aside with relative ease to up its league mark to 3-5.

The Vikes ran up a 21-4 first quarter lead and were never headed. John Schilling tallied 22 points to lead all scorers. He got adequate help from Geof Kuchlenz with 14, Clain Campagna with 14 and John Cowan with 10.

San Mateo was paced by Calvin Swann's 16 and Alonzo Emery's 15.

MPL Cage Results

Burlingame ....15 11 9 18 — 53
Aragon .....12 12 12 14 — 50
Scoring: Burlingame — Beuttler 1-0-2; Conley 1-3-5; Kircher 0-4-4; Healy 4-9-17; Maschmeier 2-2-6; Totals 15-23-53. Aragon — Romey 0-0-0; Murphy 8-0-16; Pearson 7-1-15; Lewis 1-0-2; Alterman 4-6-14; Burmeister 1-1-3; Totals 21-8-50.

San Mateo .....6 20 14 20 — 60
Mills .....21 14 17 18 — 70
Scoring: San Mateo — Jordan 1-0-2; Bissett 4-2-10; Emery 5-5-15; Swann 7-7-16; Love 3-0-6; Cooper 4-0-8; Sorenson 1-1-3. Totals: 25-10-60.
Mills — Condit 3-2-8; Cowan 4-2-10; Richardson 1-0-2; Shilling 7-8-22; Kuchten 4-6-14; Campagna 4-6-14; Totals: 23-24-70.

Hillsdale .....18 17 13 15 — 63
Capuchino .....12 22 17 13 — 64
Scoring: Hillsdale — Texiev 4-1-9; Wilkinson 4-5-13; Stephens 7-6-20; Rutherglen 2-1-5; Ralston 0-3-3; Matheany 3-2-8; Kuykendall 0-5-5. Totals: 20-23—63.
Capuchino — Gladius 6-3-15; Kriletich 6-6-18; Turner 0-1-1; Hernandez 5-2-12; Repetto 2-1-5; Adornetto 4-3-11; Maples 1-0-2; Totals: 24-16—64.

MID-PENINSULA LEAGUE STANDINGS

Team	W	L
Burlingame	6	2
Capuchino	6	2
Aragon	6	2
Hillsdale	4	4
Mills	3	5
San Mateo	2	5
Crestmoor	0	7

SSF Looks For Coaches, Managers

South San Francisco's Youth Baseball Managers Association is interested in finding any adult South San Francisco resident who would like to assist in managing or coaching a Youth Baseball team for the upcoming 1969 Summer Youth Baseball season.

Over the years South San Francisco boys from 11 to 15 years of age have benefited from the managers activities Leagues are formed by age groups, Midget, 11 years old; 13 and Under League, 12 and 13 year olds, and the Pony League, 14 and 15 year olds.

Baseball Managers meet regularly throughout the year on the first Wednesday of every month. Current officers in the Association are: Peter Sacco, president; Ray Cushing, vice president; Frank Gelini, secretary Roy Franchini, treasurer; Manny Garcia and Bob Reboltz, sergeant-at-arms.

Interested residents are advised that the Baseball managers are preparing now for the March 15 opening day tryouts, and further information may be obtained by contacting the Recreation and Park Department, Recreation Supervisor Bob Aronson, or any of the Baseball Managers or officers.

County-Wide Drive Starts For SM Fair

An intensive new county-wide promotional campaign of talks and slide presentations has been launched by the San Mateo County Fair and Convention Association.

Both members of the Association Board of Directors and the staff are now giving four separate talks and the slide presentation to civic, social and fraternal organizations.

The slide presentation includes some three dozen picturesque views of major county scenic, historical, business and other features, and lasts about 20 minutes.

Each of the four talks is about 15 minutes long, and details little known facts about the annual fair and fiesta, the appeal of San Mateo county, "Fiestaland on the San Francisco Peninsula," as a meeting and convention site, between-fairs availability of buildings and facilities at the fairgrounds, and the economic impact on the county of tourism.

Fair and Convention Association General Manager Sal Millan has invited all interested organizations, and especially program chairmen, to telephone him to discuss arrangements. Several county organizations already have requested the presentations.

Coat Stolen In Daly City

Macy's of Serramonte Tuesday reported to Daly City police the theft by unknown persons of a brown mink coat valued at $399.

Second Highest Series In State For Jr. Bowler

Sixteen-year-old Wayne Chester not only set the all-time high series mark for Westlake Bowl but also shot the second highest series in the history of bowling in California when he bowled an 847 three-game series last Saturday morning in the Kings and Queens Junior League at Westlake.

The young left-hander, a student at Mission High School in San Francisco, has been bowling for six years and was one of the San Francisco representatives at the All-American Youth Games in New York in the summer of 1967.

Bowling in the Sunday morning Family Fours League at Westlake, he carries a 193 average, and until his 847 series, he had a 201 average in the Kings and Queens Junior Leage.

In hitting his all-time high, Wayne made 31 of a possible 36 strikes in the three-game series. In the first game he hit the 1-2 pocket with all twelve balls, only to have the six pin refuse to fall on the twelfth ball, and he finished with 299.

He started the second game with two more strikes, then left the ten pin which he converted and went on to strike in the remaining frames for a 279 game. In the third game, he also started with two strikes and again left the ten pin and converted it for a spare. The next frame found him leaving the three, five and six pins and converting them, then striking out for the remaining frames for a 269 game and his 847 series.

This series places him in the top five scores in the United States, together with three other Westlake bowlers.

Marge Brown is junior director.

With Wayne leading the way, the other leaders are Phil Buchanan with 287-770, Ray Ng with 278-765 and Barry Brown with 289-758

Wayne comes from a bowling family, his mother and father carrying averages in the 130s and three of his four brothers participate in bowling leagues. An interesting point is that Wayne started with a 101 average and has now increased it by more than 100 pins.

It is expected that Wayne will become a national hero of junior bowlers as his tremendous feat is given well-deserved publicity.

SPECIALIZING IN
Mobile Home Insurance
ALSO MARINE AUTO TRAVEL TRAILER
CUSTOMER INSURANCE AGCY
349-4448
1650 BOREL PL SAN MATEO
Zip 94402

NED BROYLES

D. J. PANATTONI

Bank Names Two Trust Officers

Ned L. Broyles of San Mateo and Duilio J. Panattoni of Daly City have been promoted to trust officers at Crocker-Citizens National Bank's San Francisco trust office.

A graduate of Glendale College, Broyles joined Crocker-Citizens as a trust trainee in April, 1963, shortly after his retirement from the United States Navy. His naval career had begun in 1937 at the Naval Flight Training Center in Pensacola, Florida, and included service during World War II and the Korean War. He was awarded the Distinguished Flying Cross and several other medals and citations. In 1965 Broyles was named assistant trust officer in the new business trust division where he will continue to serve.

Panattoni, who was born in Italy and reared in California, joined Crocker-Citizens in 1955. He served as account manager in the trust investment division before joining the probate division in 1963 as a senior trust administrator. He was promoted to assistant trust officer in July, 1967.

Bruno Chamber Employs 3 Pupils

The San Bruno Chamber of Commerce has added three Crestmoor High School students, Sheila Goss, Ann Barrett and Pat Tripp, to its staff under a new training program.

The three girls are participating in the chamber's "Student Volunteer Work-Experience" program which will train them in community affairs coordination and office secretarial work.

San Bruno restaurant owner Frank Marchand, chairman of the Chamber's Student Work-Experience Committee, announced that the students willl be employed on a volunteer basis and will work weekday afternoon's from 3:30 to 5:30 p.m. in the Chamber of Commerce office. Under the supervision of Chamber Office Secretary Mrs. Josephine Cunningham, the students will gain experience in a wide variety of secretarial duties and office procedures as welll as the planning and coordinating of many community events and programs sponsored by the Chamber of Commerce.

The new work-experience project was developed by the Chamber for their 1969 Program of Work which includes 11 new program or project ideas for the organization during the year. Chamber Executive Larry Mobley, after a year-long study of the feasibility of such a program, commented that the "Chamber of Commerce hopes to fill al definite need on the part of students to gain work experience in a community where it is relatively difficult to get that first job as a student under 18 years of age." The Chamber will provide work-experience and performance references for the students when they begin to seek full or part-time paid employment.

The work-experience program will be rotated each semester between Crestmoor and Capuchino High School students. Each student is presently working four hours per week after school.

Attack By Legislator On Budget

Assemblyman Leo J. Ryan criticized Governor Reagan's superbudget today and concluded that Reagan is attempting to "spend more out, give less back and run the people around."

Noting that general fund expenditures have been growing faster under Reagan than during the previous eight years of Democratic administration the South San Francisco Democrat said, "Much of the massive 6.2 billion dollar budget is proposing the continuation of expenditures on programs and pet projects which are difficult to justify today. It is time for a re-examination of priorities, which could well lead to a considerable trimming of the proposed budget and a more equitable tax refund than the one proposed by the governor as a political gimmick for an election year."

Ryan pointed out, immediately following the governor's budget presentation that it "is 40 per cent larger than the last budget submitted by Governor Brown."

CHP Officers Catch Driver In Daly City

It took three California Highway Patrol officers, assisted by two motorists, to subdue a young Southern California driver at the end of a scary chase in Daly City February 4.

Patrolman Donald J. Gappa said he first saw the suspect's sports car northbound on the Edgemar Freeway in Pacifica at 9:45 a.m. in excess of the speed limit. Gappa turned around and went after the car. By the time he caught up, the officer said, the sports car had slowed to the speed limit. He decided to stop the car anyway, however, he said, to warn the driver about his speed.

The driver, however, paid no heed to his siren, red lights or motions to pull over, Gappa reported. The officer radioed for help and Officers Fred Girdler and Andrew Dachtler responded.

The three patrol cars got the sports car boxed in. Gappa said, but the quarry escaped, crossed the center divider strip and continued north on Skyline Boulevard — in the southbound lanes. Several motorists had to swerve to avoid collisions, Gappa reported. Finally, he said, the car came back on the right side of the road and was stopped after it struck the rear of Girdler's car and was in turn hit from behind by Gappa's car.

Gappa said two citizens stopped to help the officers subdue the struggling driver, who was identified as Phillip H. Howser, 23, of Carpenteria.

Howser, who offered no explanations for his actons, was taken to San Francisco General Hospital for observation. Meanwhile, he was cited for reckless driving and evading arrest.

Purse Theft In Daly City

Clovis Junson, 43, of 28 Los Oivals, Daly City, reported to Daly City police that two juveniles grabbed her purse as she stoodin frontof herh omeo n February 3.

The victim said $180 cash, credit cards and various papers were in the purse, according to police reports.

Adams Buick, Inc.
Authorized BUICK and OPEL Dealer
SEE US FOR THE BEST BUY
ON YOUR NEW BUICK-OPEL OR
A GOOD DOUBLE CHECKED USED CAR
SERVICE-PARTS-BODY SHOP
OPEN NIGHTS and SUNDAYS
6888 Mission St. DALY CITY 755-3828

LET THE PROS DO IT AND SAVE, SAVE!
4 WHEEL BRAKE
FULL SET OF TIRES
4 for 49.85
700 x 13 plus 1.94 F.E.T. per tire
ANY SIZE LISTED BELOW
4 for 59.85
Plus F.E.T. 1.94 to 2.57 per tire depending upon size.
Rayco Custom Line
4-Ply Nylon Cord
Premium Tread Depth
Installed Free
No Trade-In Required

Choose any size! 4 for 59.85	
695x14	735x14
825x14	800x14
775x15	670x15
845x15	760x15
750x14	775x14
855x14	850x14
815x15	710x15

Whitewalls 2.50 more per tire
NOW! B. F. GOODRICH RADIALS IN STOCK!
GUARANTEED 2 YEARS AGAINST WEAROUT!
Treadwear: Tread of Rayco passenger car tires is guaranteed for the months specified, when used in normal driving. If tread wears out within this period, Rayco will replace it charging the current selling price less a flat dollar amount. Current selling price is lowest selling price plus Federal Excise Tax in effect at time of return.
BRAKE OVERHAUL
THIS WEEK ONLY!
• RELINE ALL 4 WHEELS
• OVERHAUL 4 CYLINDERS
• MACHINE 4 DRUMS
44.85 Reg. 62.85
SAVE 17.50
Imagine this complete job for your car, with all labor included by The Pros. Guaranteed 2 years or 24,000 miles. Very special indeed—and only during this week. For Ford, Chevy, Plymouth and all U.S. compacts. Other American cars $10 more. Disc brakes extra.
FOREIGN CARS/DISC BRAKES OUR SPECIALTY
Shocks
7.85 Heavy Duty
SAVE 2.50
Reg. 10.35
GUARANTEED 2 YEARS or 24,000 MILES
10,000 miles better than original equipment! Absolute FREE replacement if failure within 2 years or 24,000 miles. Fast installation available by The Pros.
Mufflers
14.95 LIFETIME GUARANTEE
Free Installation
Most Fords, Chevys, Plymouths, Dodges, Falcons, Comets, Valiants and more!
GREATEST GUARANTEE EVER!
For as long as you own your car! No charge for new muffler OR SERVICE if you need replacement.
NO DOWN PAYMENT —TO 2 YEARS TO PAY
All recognized credit cards honored to open your account
WEEKDAYS 7 A.M. - 10 P.M. • OPEN ALL DAY SATURDAY
4 WHEEL BRAKE
LET THE PROS DO IT
BURLINGAME ..... 1204 El Camino, DI 2-1441
SAN FRANCISCO ..... 220 Fell St., HE 1-6745
REDWOOD CITY ..... 1304 El Camino, EM 8-3846
SAN FRANCISCO ..... 17th and Mission, HE 1-7731

THE TIMES AND POST CLASSIFIED ADS

MAKE LIFE EASIER AND A LOT MORE FUN

call 342-7711

or Prefix nearest your home, below, today to PLACE YOUR AD
A courteous ad writer will HELP YOU PREPARE YOUR AD

The Times and Post Classified Ads

"Where More San Mateo County Want Ads Are Published Than Any Other Newspaper"

342-7711 • 369-1791 • 992-2262

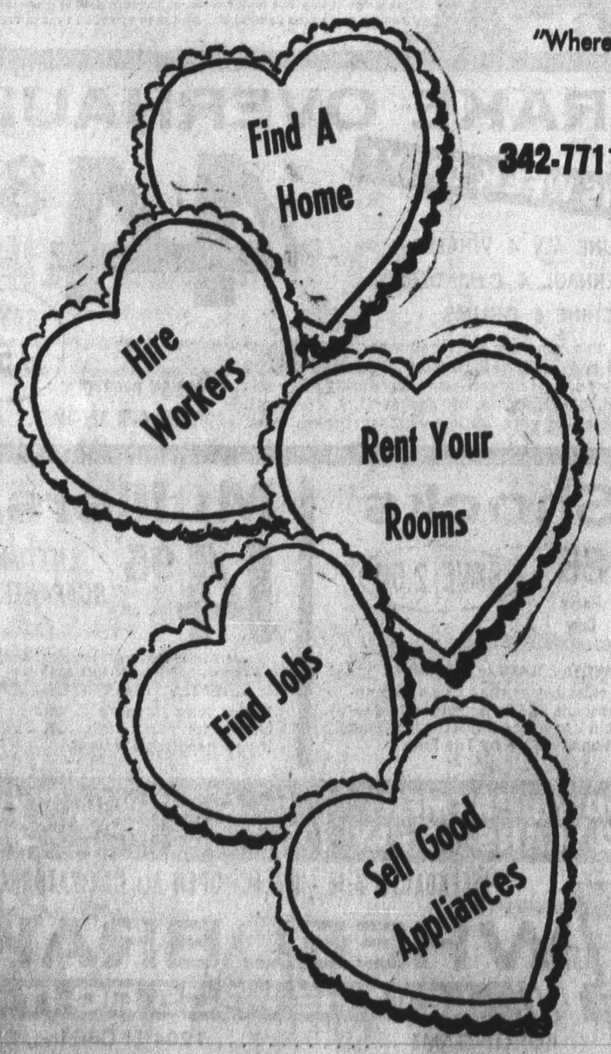

CLASSIFIED INDEX

100—ANNOUNCEMENT and SERVICE GROUP
Business Directory 101
Cards of Thanks 125
Florists 131
Funeral Directors 121
In Memoriam 123
Lodge Notices 111
Lost and Found 161
Personals 141
Political Ads 171
Professional Services 151
Special Notices 145

900—AUTOMOTIVE GROUP
Antique Cars 931
Automobiles for Sale 940
Auto Leasing 901
Auto Painting and Repairs 502
Auto Parts and Accessories 903
Auto Servicing 905
Auto Wanted 921
Foreign Auto Parts 904
Imported — Sports Cars 932
Motorcycles and Scooters 911
Trailers, Mobile Homes and Campers 912
Trucks, Tractors 913
Autos 940
Buick 941
Cadillac 942
Chevrolet 943
Chrysler 944
Dodge 945
Ford 946
Jeep 947
Lincoln 948
Mercury 949
Oldsmobile 951
Plymouth 952
Pontiac 953
Rambler 954
Studebaker 955

800—BOATING AND AIRPLANE GROUP
Airplanes 811
Boats and Supplies 821

200—EMPLOYMENT GROUP
Education and Instruction 211
Employment Agencies 213
Employment Aids 215
Help Wanted Female 221
Help Wanted Male 223
Help Wanted Male or Female 225
Household Help Wanted 229

200—EMPLOYMENT GROUP
Salesmen Wanted 226
Saleswomen Wanted 227
Situations Wanted Female 231
Situations Wanted Male 232
Situations Wanted Male and Female 233

600—FINANCING GROUP
Business Opportunities 611
Business Opportunities Wanted 612
Deed of Trust 621
Loans, Appraisal, Insurance 631
Money to Loan or Wanted 641

400—FOR SALE AND MISC. GROUP
Action Ads 411-13
Antiques 421
Appliances for Sale 479
Auction Sales 423
Builders Supply 473
Cameras 445
Equipment Rental 477
Furs 443
Garage Sales 435
Garden Supply 475
Hi-Fi, Stereo, Recorders .464
Household Goods for Sale 431
Household Goods Wanted 433
Jewelry — Diamonds 441
Misc. Wanted 436
Sportsman's Guide 485
Stamps and Coins 488
TV Rentals 482
Office Equipment 471
Pets, Poultry, Livestock 481
Pianos, Organs 454
Radios, TV 461
Sewing Machines 439
Sporting Goods 485
Misc. for Sale 437
Musical Instructions 452
Musical Instruments 451

700—REAL ESTATE GROUP
Acreage 702
Alameda County 751
Atherton, Menlo Park 734
Bay Area Counties 761
Belmont 727
Brisbane 714
Burlingame 722
Commercial and Industrial 701
Condominium 706
Daly City, Colma 718

700—REAL ESTATE
Foster City 725
Hillsborough 723
Income, Investment 702
Lots 721
Millbrae 721
Montara, El Granada 712
Out of State 771
Pacifica 713
Princeton, Half Moon Bay 711
Pescadero 714
Real Estate — General 710
Real Estate Exchange 704
Real Estate Wanted 703
Redwood City 732
Resort and Country Property 781
San Bruno 717
San Carlos 731
San Mateo 724
So. San Francisco 716
Santa Clara County 741
Woodside, Portola, La Honda 737

300—RECREATION GROUP
Child Care Services 311
Children's Camps 313
Nursery Schools 315
Travel 341

800—RENTAL GROUP
General 500
Apartments for Rent F. .501
Apartments for Rent Furn. or Unfurn. 503
Apartments for Rent U. .502
Duplexes-Triplexes for Rent Furnished .511
Duplexes-Triplexes for Rent Unfurnished .512
For Rent on Share Basis 561
Hotel — Motel Rooms 537
Houses for Rent F. 521
Houses for Rent F. or U. 523
Houses for Rent U 522
Industrial Commer. Prop for Rent 583
Mobile Homes or Space .541
Property Management 585
Rentals Exchanges 563
Rentals Wanted 565
Rentals Wanted Share Basis 567
Resort Rentals 553
Rest. Homes 535
Room and Board 533
Room and Board Wanted 534
Rooms for Rent 531
Rooms Wanted 532
Stores and Offices for Rent 581
Summer Rentals 591

Grease Fire Ruins Kitchen

The kitchen of the Barry Simpson home at 137 Romney Drive in South San Francisco was ruined by fire Sunday after hot grease in a frying pan became overheated.

Firemen estimated damage at $5,000. The fire started about 9:05 a.m. after Simpson and his wife finished breakfast and left the kitchen area.

The electric burner beneath the frying pan apparently was not turned off and the grease ignited.

Smoke damage was described as "terrific" by a fire department official.

Simpson was in the living room when he saw smoke billowing from the kitchen. He called the firemen.

Art Exhibit At Library At Westlake

"Paintings and Plaques of our Pioneer Past" is the title of the new exhibit in the Coral Room of the Westlake Library in Daly City.

This month's display features the works of the well known Daly City artist, Arthur St. Peter.

The show is open to the public during regular library hours.

St. Peter received his B.A. degree from the California College of Arts and Crafts in Oakland. He has also attended the University of California at Berkeley, San Francisco State College, University of San Francisco, and the Milwaukee State Teacher's College in Milwaukee, Wis.

He studied art under such well known artists as Hamilton Wolf, Alexander Neopote and Carl Beetz.

St. Peter has had his paintings displayed in the de Young Museum and in the San Francisco Art Festival.

His latest display was in the San Francisco Art Teachers' Show in the Fox Plaza.

St. Peter is primarily a water colorist, but has worked in all the art media.

The present exhibit is a combination of many kinds of art and is a collection of some of St. Peter's most highly acclaimed works.

Westinghouse Promotes Pair

A. Benton Bledsoe has been appointed sales manager, construction, for Westinghouse Electric Supply Company's Oakland branch and John E. Craft has been named sales manager, export and special accounts, for the supply company's Northern California district.

Craft most recently has been sales manager of the Oakland branch. His home is at 2150 Evergreen Drive, San Bruno.

Marriages

AUTAGNE-KELLEY — Harry Frank Autagne, 29, Belmont, and Gail Ann Kelly, 19, Pacifica.

PETERPOSTEN Jr.-KEMP — William Tell Peterposten Jr., 24, San Bruno and Maureen Kemp, 24, Foster City.

WARFEL-LEE — Charles Morse Warfel, 20, Colma, and Peggy Frances Lee, 20, San Francisco.

KLEIN-FARIA — James Douglas Klein, 20, South San Francisco, and Trudy Diane Faria, 16, South San Francisco.

PETTIBONE-SHORES — John Allen Pettibone, 21, Pacifica, and Jacklyn LaVerne Shores, 20, Pacifica.

GUTIERREZ-PENA — Daniel J. Gutierrez, 21, of Daly City and Margarita A. Pena, 28, of Daly City.

PATTY-THORSON — Manuel A. Patty, 19, of Oklahoma and Linda M. Thorson, 21, of Pacifica.

SCOTT-ALLEN — Michael Gerald Scott, 22, Daly City, and Kathleen Louise Allen, 19, Daly City.

PRIETTO-RAMOS — Gerard Cesar Prietto, 23, Cupertino, and Christine Maria Ramos, 22, South San Francisco.

BIRTHS

Born to Mr. and Mrs.:

PREADER, John J., 570 Railroad Avenue, South San Francisco, January 22, a son.

COX, Howard, 989 Henseley, San Bruno, January 27, a daughter.

GUADAMUZ, Gilbert, 232 San Luis Avenue, San Bruno, January 24, a son.

HELLIWELL, Thomas N., 87 Highland Avenue, South San Francisco, January 25, a daughter.

ZEHE, Robert W., 1108 Crespi Drive, Pacifica, January 25, a son.

FOWLER, James, 44-B Westlake, Daly City, January 18, a son.

RAY, Donald 261, First Avenue, Daly City, January 18, a daughter.

CHELI, John, 400 San Anselmo, San Bruno, January 19, a daughter.

ISOLA, Robert, 1308 Sweetwood Drive, Colma, January 19, a son.

DAPRON, August, 57-A Gambetta, Daly City, January 19, a son.

SACCO, James, 1351 Linda Mar Boulevard, Pacifica, January 20, a son.

BUMM, Nickolaus, 90 Carmel, Daly City, January 21, a daughter.

101—Business Directory

Business Directory

OF SAN MATEO COUNTY

The Leading Firms and Individuals Who Can Serve You Best

To Place Your Ad Call 342-7711, 369-1791, or 992-2262

ACOUSTIC CEILINGS

Acoustic Sprayed Ceilings
AND PAINTING
EVENINGS 626-4491

ACOUSTICAL SPRAYED CEILINGS. NEW AND REMODELED TAPE AND TEXTURE. FREE ESTIMATES. 968-5630

ADDITIONS

Additions—Remodeling AND KTCHENS
Bdrms., baths, old and new work. All kinds of repairs. 20 yrs. exp.
LIC. CONTR. 342-2855

ADDITIONS-KITCHENS
REMODELING AND REPAIR
100% BANK FINANCING
20 yrs. exper. Custon work.
VIC OWENS CONTRACTOR
347-1766

ADD - A - ROOM — Kitchens, baths, interior and exterior remodeling. Compl. service in design, plans constr. Free Estimates — Day or Nite. Terms. Licensed. JU 9-1877

ADDITIONS

P & K BUILDERS
Kitchen remod. Br's. bathrooms family room additions. LY 3-2536

Alterations and Repairs
No job too small.
343-6677 FINLOF BROS.
345-6968

ADDITIONS — ALTERATIONS Kitchens. Carpentry. No job too small.
MURPHY—DI 3-8677
Licensed, Insured, Reliability

ADD A ROOM
Remod. Repr. Gen. Bldg. Cntr.
JIM THORNE
343-1230 Day or Night

ALTERATIONS

LADIES' and men's alterations. Expertly done, reasonable, quick. Nr. Hillsdale Shop C. 341-5505 morns or aft. 4:30

AUTO REPAIRS

EXPERT AUTO REPAIR
FOR CARS OR LIGHT TRUCKS
Call CAR CARE 341-7979

CARPENTRY

CARPENTRY, remodeling, additions, kit., baths, plumbing, cement, elec. Reasonable rates. Free est. 368-5708; 369-8040

CARPET

CARPET LAYING
WALL-TO-WALL
Free estimate. 589-6968

CONCRETE-ASPHALT

Asphalt-Concrete Experts
Driveways, patios, sealing, patching. Free est. 343-9959

CONCRETE READY MIX
$20 per yard
761-2022

CEMENT PATIOS
retaining wall, brick work. Free est. 586-8041

CONCRETE WORK
Redwood Fences. Patio Covers, JU 9-5600 terms. PL 6-2355

DRAPES

$59.50 CUSTOM MADE
Ceiling to floor, up to 10-ft. wide, all complete incl. rod, fabric, installation.
Days 593-8140. Eve. 591-9519
JOSEPH'S INTERIORS

DRIVEWAYS—REPAIR

ASPHALT Maintenance Co. Grading, paving, patching, sealing, residential driveways. 349-5018 or 349-5434

GARDENING

JAPANESE GARDENER
Exp. Maintenance. Clean up New lawns. 344-2673 aft. 5.

EXP. JAPANESE GARDENER — New lawn, maint. clean-UP.
349-4127

Portuguese Gardener
Maintenance, cleanup. Exper., references. 349-2802 eves.

JAPANESE .AMERICAN! Gardening of all types. Monthly maintenance or clean up. Commercial/private. 345-9185

COMPLETE GARDEN SERVICE
Residential, Commercial
Pruning, Spraying, Hauling, Etc. Reasonable. 342-5156

Japanese Gardener
Maint. new lawns, clean-up, pruning. 344-1382 aft. 5:30.

GARDENING MAINTENANCE
JAPANESE, EXP. 14 YR.
EVES. 342-3802

HARDWOOD FLOORS

Quality Refinishing
Polyurephene plastic finish
AV. ROOM $25. 1-YR. GUAR.
FREE ESTIMATE, 341-7911 Eves

FLOORS expertly refinished. Free estimates. Licensed and insured. Reasonable. Call 588-5291

HAULING

BILL'S Dependable Service, yard cleaning, trimming, trash hauling, moving, etc. 7 day week. Call 588-7737

COMPLETE HAULING. By day, week, month or job. Yard, garage cleaning, trees removed. 24-hr. service. Reas. 347-5316

MOVING, any type. Local or long distance. Free estimates. Call 593-7649 days; evenings call 591-2510

HOME-REPAIRS

SHOWER Installation; Waterproofing; Baths; Floors; Decks; Painting; Plumbing; Carpentry. Reas. Call Allan 344-5213

HOUSE CLEANING

COMPL. house, apt. clean; furn. walls, stoves, windows, floors. Insured, Bonded. Min. 4 hours at $23. L. Troga, 591-4332 Menlo Park to S.S.F.

INCOME TAX

INCOME tax preparation. My office or your home. Avail. evenings, Saturdays and Sundays. 349-2977

Early Bird Early Refund
Individual attention Fed./State Income tax. By appt. 341-5314

ENGBARTH ..TAX ..SERVICE COMPUTERIZED RETURNS. Home Service. Low Rates. 343-3263. Day or Night.

MOVING

CALLISON MOVING CO.—Van, 2 men. $20.85 per hr., Van, 1 man. $11.85 per hr. Day or Night, 992-5031

EL CAMINO Van and Storage. Free est. Min. rates. INSURED. No extra charge weekends. 589-5446, San Bruno. 589-3760

PRINTING

SPECIAL
Any avg. house or apt. painted in or out. $225. 345-1745

YOU'LL FIND YOUR DREAM HOUSE FASTER! Check the "Homes For Sale" in classified ads each day.

PAINTING

PAINTING — PAPERHANGING
RESIDENTIAL—COMMERCIAL
341-7689 or 347-0234
SAN MATEO
STANLEY NEDWICK & SON

JAY SWANSON
Residential Painting
341-1112

INTERIOR—EXTERIOR
FREE ESTIMATES
R. R. PERRI. Painting. 345-4647

Hans Gelbrich 591-8809
RESIDENT—COMMERCIAL
Int. Ext. Low Cost—Free Est.

'PETE THE PAINTER'
FREE ESTIMATE
355-5775

Dutch Paint. Contractor
INTERIOR AND EXTERIOR
Quality Work. 349-1556

PLUMBING

BOB'S PLUMBING AND HEATING, REMODELING AND REPAIR. DAY OR NITE. FREE ESTIMATES. CALL 369-0593

PRINTING

. . .WITH IMAGINATION
Job printing that pleases the eye, the pocketbook, and the stopwatch. A complete shop that includes large and small offset, letterpress, a complete bindery, our own typesetting. Large volume keeps your costs down. On time delivery, too!
Times Commercial Printing
1100 S. Bayshore Blvd., S.M.
DI 2-7711

ROOFING

Admiral Roofing
Specializing in shingles.
All S.M. county. 588-4352

ROOF REPAIRS — REROOFING. FREE ESTIMATES. TERMS. ALL WORK GUARANTEED. 591-7540 or 365-2595

SCAVENGERS

S.M. COUNTY SCAVENGER CO. DAILY PICKUPS Residential, 225 Shoreway Rd., San Carlos. 592-2411.

TILE

SAN MATEO TILE
Bath and shower repairs
also new construction
365-4585 ofc.; 734-1569 home

TILE REPAIR
Regrouting. Small jobs pref. Free estimate. 341-4264

111—Lodge Notices

BURLINGAME LODGE
No. 400 F.&A.M.
Masonic Temple
Park Rd. and Howard Ave.
Meets Tuesdays—7:30 P.M.
Sojourning Masons are welcome
Ian J. McBride
Worshipful Master
Emil G. Reichstetter P.M.
Asst. Secretary
Office 344-4778; Res. 344-3222

SAN MATEO
No. 226 F.&A.M.
Tilton Ave.
at Ellsworth
Meets every Thursday. Sojourning Masons are cordially invited to attend our meetings.
Jack T. Estoll
Worshipful Master
517 Patricia Ave., S.M.
Earl A. Davis, Secretary
345-4293

HILLSBOROUGH LODGE
No. 737 F.&A.M.
Masonic Temple
Park Rd. and Howard Ave.
Burlingame
Meets Friday at 7:30 p.m.
Sojourning Masons Always Welcome
August H. Van Aken
Worshipful Master
Charles E. Hinckley, Secretary
666 Ventura Ave., San Mateo
Telephone 345-2383

PENINSULA LODGE
No. 745 F. & A.M.
521 Masonic Way
Belmont, Calif.
We welcome all Masons to visit our new lodge every Monday evening.
Ross Sterner
Worshipful Master
Phone 345-5532
Joseph Emil Young, Secrteary
430 North San Mateo Drive
San Mateo, California

San Mateo Toastmaster
CLUB NO. 191
Meets each Monday 7:30 p.m. Baywood School, 600 Alemeda de las Pulgas to practice public speaking. Men 18 and over cordially invited to visit and participate.
Norm Nelson
San Mateo—341-0291

ATTENTION ALL SCOTTISH RITE MASONS
Burlingame Bodies meet on Monday evenings. Stated meeting last Monday each month, 8 p.m. at 145 Park Rd., DI 3-7805

SAN MATEO LODGE
No. 265
Independent Order Odd Fellows
Meets every Monday night 8 p.m.
211 B Street ,S.M.
Sojourners always welcome
RICHARD O. WORTH
Noble Grand
FRANCIS C. BIGLEY, REC. SEC.
343-9891

SAN MATEO LODGE
B.P.O. ELKS NO. 1112
Meets every Wednesday evening at 229 W. 20th Ave., San Mateo. Visiting brothers cordially invited.
Exalted Ruler
LOUIS L. CIMA, Secretary
345-4886
T. GEOFFREY COOK

121—Funeral Directors

Patterson & O'Connell
FUNERAL HOME
FI 5-8585

141—Personals

DANCING DANCING
New dance class being formed for single adults. Learn all the popular dances and make new friends. Fri. eves. 7-8:30 p.m., 6 wks. $18. ARTHUR MURRAY DANCE STUDIO, 231 So. San Mateo Dr., S.M. — 342-5759

Learn Self-Hypnosis or HYPNOSIS
Success Motivation or Learning
FREE CONSULTATION
Alexander School of Hypnosis
681 Market St. 781-1890

WEIGHT WATCHERS CELEBRATE 2ND ANNIVERSARY. FREE OPEN MEETING TUESDAY FEB. 18, 8 P.M. HILLSDALE HIGH SCHOOL AUDITORIUM. FOR FURTHER INFO. 333-6632

☆ SINGLE ADULTS ☆
Call: 366-2100 or 297-3439 for 2 min. recorded message, 24 hrs. a day.

AUTO INSURANCE
All Risks—Monthly Pymts.
343-3336

PALMISTRY — Past, present, future. Cards, crystal readings. MADAME CHRISTINE, 732 Willow Rd., M. Park. 323-8245

LADY, 41, intelligent, attract. like to meet non-game playing single gentleman. Box No. 2844, Times, S.M.

SPIRITUAL PSYCHIC LEONA, advice on all affairs. She can help you. 327 El Camino, Menlo Park. DA 5-9448

FOR EVERY MAN there MUST be a GOOD WOMAN! Elinor Arnold, S.F. Chamb. of Comm., 435 Powell St. GA 1-7272, 3rd Flr.

BALLROOM DANCING. Learn the easy way. Professional instruction Amer.-Latin. If you want the best call 593-7230

145—Special Notices

NOTICE, I will not be responsible for debts incurred by Julius H. Schiffman. Signed, Gertrude Schiffman.

SMART YOGA SCHOOL. Physical, Mental, Emotional, Health, Massage, Sauna. 1460 Burlingame Ave., 347-2215

161—Lost and Found

Lost a Pet Locally?
Visit and check personally, S.S.F. Shelter, S.M. Shelter, R.C. Shelter and keep pets in your yard or on leash. License and I.D. protect your pet.

$50 REWARD FOR
Cheaspeake pup, male. S.S.F. 589-0624 or 589-9642

LOST: BUNCH OF KEYS
on cord. REWARD. Joe Darcy. 344-3374

LOST: Sunglasses, prescription, bifocal, tortoise shell frame. Burl. Ave. area nr. Primrose. Reward. Call 343-8496

LOST: BLK. fem. mixed breed long hr. Med. size. Westlake. Reward. 994-0632

LOST: GERMAN SHEPHERD Female. Black and tan. Feb. 6 Vic. S.M. Park. Flea collar. REWARD. 341-1260.

LOST: Lady's gold chain bracelet. Wedding gift from husband. Reward. Please call 344-7054

LOST: Miniature black Poodles — 2. Males. Ans. to "Irving," "Woody." Vic. Woodside. Reward. Call 364-0843

LOST: GERMAN SHEPHERD MALE, 5 MOS. 1/22. NEEDS MEDICATION. REWARD. CALL 355-1714

LOST: Male poodle, 14-in. tall, black, brown collar, answers to "Bozo." S.M. Village. Reward. 341-9387

LOST — Siamese cat, silver blue markings. Friendly, with collar. Lost Belmont-San Mateo. Reward. 592-0923

LOST: German SHORTHAIR, MALE, BROWN WITH WHITE SPOTS ON FRONT PAWS. Vic. S.S.F. Reward. 986-2040, Ext. 8.

200—EMPLOYMENT GROUP

211—Education and Instruction

SPANISH for travelers. Useful expressions of courtesy, customs, directions, money, etc. 347-4908 eves.

YOU CAN'T PLEASE EVERYONE, but it's easy to find a it! Dial 342-7711, 369-1791 buyer with a classified ad. Try 992-2262

211—Education and Instruction

MTI BUSINESS COLLEGE
Classes Now Forming For
IBM KEYPUNCH OPERATOR
COMPUTER PROGRAMMER
MEDICAL RECEPTIONIST
COMPUTER OPERATOR
BUSINESS TYPING
SPEEDWRITING
TRAIN NOW
DAY AND EVENING CLASSES
Free Placement Assistance
San Mateo 349-1287
151 West 20th Ave., S.M.
San Jose 286-8282
80 East San Carlos, S.J.

SELF-SERVICE CASHIERS
☆ Grocery, Drug, Discount
☆ Immediate starting
☆ 3 week daytime class
☆ Free placement assistance
☆ Student loans available
621-1469
American Marketing School
1119 Market St., S.F. 621-1469

Real Estate License
No Sponsor Required
Enroll NOW
Day and Eve. Classes
Pass Exam. or Tuition Refunded
ANTHONY SCHOOLS
833 Mahler Road, Burl. 697-8314

☆ HEALTH CAREERS ☆
TRAIN FOR MEDICAL
Transcription, recept., pract. nursing, orderlies. 2730 Broadway, R.C. 365-3640

PIANO
and music theory teacher. M.A. 369-5910

213—Employment Agencies

ANNE AGENCY
WHEELER
30% Cash Fee — 5 Days
Or 40% Fee — 30 Days
Based on 30 working days
no fee

$600	Executive Secretary
$575	Legal Secretary
$490	Secretary-Credit Mgr.
$450	Personnel Secretary
$450	Insurance Secretary
$430	Figure Clerk
$1200	Project Engineer
$750	Design Metals
$650	Foreman
$575	Claims Trainee
$550	Sales Trainee

FEE

$550	Keypunch
$500	Secty., spk. Span.
$475	Secretary
$475	Lab Technician
$450	Executive Secretary
$455	Secretary
$400	Accounting Clk.
$410	Unit Clerk
$400	Credit Secretary
$400	General Office
$400	Medical Recept.
$375	Legal Secty.
$1.85 hr. +	Sales
$620	Production scheduler
$560+car+	Collections trnee.
$500	Mgmt. Trainee
$100 wk. +	Sales Trainee
$400 + apt.	Bldg. Custodian
$360	Mail Clerk
$3.25 hr.	Shot Peener

Many, Many Other Positions
342-3201
100 Benjamin Franklin Ct.
Behind Benj. Franklin Hotel
SAN MATEO

SAN MATEO
EMPLOYMENT AGENCY
155 So. B St., S.M. 344-6395
ALMA EICKE ANITA TEFFT
NO FEE

Secty., sharp	$500
Dictaphone Sect. S.F.	$475
Ass't. Bkkpr.	$425
NCR Oper. A/R	$425
Gen. Ofc. trainee, S.F.	$330

SPLIT AND REPAY FEE

Ins. Secty.	$475
Dicta. Typist	$450
Girl Friday	$425
Inv. Clerk	$350
Jr. Clerk	$325

FEE

F/C Bkkpr.	$475
Dicta. Steno	$420
Credit Sect.	$400
HALL GORDON	NO FEE
Mfg. Foreman	$750
Mgmt. Trainee, Prod.	$650
Sr. Accnt.	$700
Order Desk	$490
PARTIAL LISTING	FEE
Savings Branch Mgr. to	$1000
Staff Accnt.	$750
Q.C. Tech	$475
Porter	$415

LOCALLY OWNED AND OPERATED
MEDICAL-NURSES REGISTRY
155 So. B St. 344-6398
24-hr. Ans. Service

Med. Staff Secty.	$556
Unit Secty., Heavy Med.	$530
Transcriber to	$550
Credit Clerk	$481
Dr's. Ofc. No. Penin.	$400

✓ CHECK THESE LOCAL PENINSULA JOBS

No Fee

✓ Legal Secretary	$600
✓ F.C. Bookkeeper	$600
✓ Secretary, s/h	$530
✓ Asstnt. Bookkeeper	$475
✓ G/Fri. (8:30/4:30)	$475
✓ Typist (Fig. Apt.)	$450
✓ Dictaphone (Tel.)	$425

Fee

✓ Secretary (No s/h)	$500
✓ Sales Steno (S.M.)	$450
✓ G/Fri. Pub. Contact	$450
✓ Recept-Typist	$410
✓ Typist--Ln. Dict.	$370
✓ Ofc. Clerk (type)	$300
✓ P.T. Legal	$3.00 hr.

Fee

✓ Ofc. Manager	$700 up
✓ Jr. Accountant	$600
✓ Mgmt. Trainee	$600
✓ Sales Trainee	$470
✓ Shipping Clerk	$450

(Partial Listing)
MARJORIE TRUITT AGENCY
315 2nd Ave., S.M.
343-4501
"Highly Personalized"
(Open 8-6; Sat. 9-12)

221—Help Wanted Female

Western girl inc.
FOR
Temporary Office
JOBS NOW
TYPISTS
SECRETARIES
OFFICE MACHINES
☆ ONE INTERVIEW
☆ TOP RATES
SO. SAN FRANCISCO 583-1032
363 El Camino — Rm. 249
SAN MATEO — (Lower Mall)
Hillsdale Shopping Center

IT CAN BE DONE!
Extra Time Turned Into EXTRA DOLLARS
by working for
american girl
TYPISTS, STENOS
All office skills
Temporary Office Personnel
83 East 21st Ave., S.M. 349-4604
An equal opportunity employer

MEDICAL TYPIST
$464-$581
Vacancy at the General Hospital, San Mateo. High school graduation or GED certificate and 1 year of experience within the past 10 years in transcribing medical reports from tapes.
Apply San Mateo County
Civil Service Commission
Courthouse, Redwood City
369-1441

STATE OF CALIFORNIA
Intermediate Stenographer
TYPE 45 WPM
SHORTHAND 100 WPM
Pay Range $446 to $543
CALL 345-1612

WAITRESSES
Must be 21 or over. Experienced in Dining Room tray service or fast service Coffee Shop. Apply in person, 9:30-11:30 a.m. or 3-5 p.m. Mon.-Sat. Ask for Mr. Hoffmeyer.
Stickney's of San Mateo
520 El Camino, San Mateo

Physical Therapy Aide
$452-$565
To assist the Physical Therapist in administering routine therapy treatments. Graduation from high school or GED certificate.
Apply San Mateo County
Civil Service Commission
Courthouse, Redwood City
369-1441

CLERK Rewarding, responsible position with appliance manufacturer. S.F. office moving soon to Burlingame. Must be good with figures, accurate typist. Pleasant surroundings, good benefits. Call Mr. Loop, 752-0370 for appointment. THE HOOVER CO. An equal opportunity employer.

RECEPTIONIST $325. Personable, dependable, intelligent w/lite skills. Beautiful office. Call Kris 871-9755 Grand Snelling & Snelling Agency.

ADMITTING CLERK
2:30 P.M. to 11 P.M. Must type, medical terminology required. MILLS MEMORIAL HOSPITAL. Call bet. 9 AM.-5 P.M., 342-8111, Ext. 306

FIGURE Clerk $100 wk. Fee paid. Variety, happy atmosphere will make your day fly. Also fee. Call Kris. 871-9755 Grand Snelling & Snelling Agency.

"Valentine Girl"
Glamour industry needs attractive secretary. To $425. Fee paid. Also fee jobs. Call Jeanne Kay, Associated Business Services Employment Agency, 220 E. 3rd, San Mateo. 343-4548

SALESLADY
Experienced in art supplies, gifts and stationary. Must be permanent.
FOREMANS
111 E. 4th Ave., San Mateo

JR. SECTY. $421
Employer pays fee. Cheerful ass't. S/H 90. Good type. Fine benefits and glamorous business. All Contacts Employment Agency (also fee). 697-6197, Millbrae.

SALESWOMAN — Fabric. The Singer Co. is interviewing for an experienced fabric saleswoman. Apply 45 Westlake Mall, Daly City. An equal opportunity employer.

WANT ADS GET RESULTS
342-7711

221—Help Wanted Female

LIKE PEOPLE?
Then you'd like to be a
Telephone Operator

Any telephone operator will tell you "it's the people" that make her job interesting.

Pacific Telephone has openings for operators in Burlingame. Learn valuable skills that are always in demand. You can count on:

☆ $376 a month to start
☆ Regular raises, and extra pay for Sunday and evening work
☆ Friendly people to work with
☆Excellent company benefits

Visit our Employment Office:
1476 Burlingame Ave., Burl.
PACIFIC TELEPHONE
An Equal Opportunity Employer

WANT to eliminate commuting?
Work in Congenial Environment?
Have security in a company with best employee benefits in the industry?
Need part-time and/or full time salesladies. No nights or Sunday work. An equal opportunity employer.
J. M. McDONALD
Department Store
Parkside Plaza
19th and Norfolk

DO YOU LOVE BABIES?
NO EXP. NECESSARY. Train with pay to be a professional Baby photographer taking pictures in Serramonte Shopping Center. Qualifications Min. Age: 19, pref. single High School graduate. Call Miss LeNeave 347-7034 for interview appointment. KINDER PHOTO INTERNATIONAL.

TO $525 BOOKKEEPER
Co. will reimb. fee for a sharp expd. person who wants a responsible F/C position. BRUCE AGENCY 347-1002

CRACKERJACK TYPIST
Mature. 80 WPM, transcription from Stenorette tapes, some filing. Small office. 8:30-5, 5 days. Fringe benefits. Own transp. Burl. area. 697-2935, Mrs. Beley.

DENTAL ASSISTANT
Exp. chairside assistant for 2-girl office. S.M. Best pay and benefits. Send resume to Box 2837, The Times, S.M.

General Office
We need 3 people to do typing, TWX and main office duties. $400 to $450. Fee and no fee jobs. Employment Factors Agency, 840 El Camino, Belmont, 592-1514

GIRL Friday, dictaphone, no s/h, type 50, fig. apt, some credit exp. S.M. No fee. $500. Fee jobs too. Management Services Agency, 1842 El Camino, Burl. 342-9441

SECRETARY, no s/h, type 50, college degree. 3 to 11:30 p.m. $572; or 7 to 3:30 p.m. $530. Management Services Agency, 1842 El Camino, Burl. 342-9441

COMPTOMETER Operator, 2 yrs. exp. Work Sat. off Wed. To $500. RITE-JOB Employment Agency, 920 El Camino Real, So. S.F. 583-7779

SECRETARY 1 man office. S/H req. Salary, bonus open. Challenging oppty. MR. GILLESPY 692-0613

SECRETARY-receptionist. Interesting and varied work at San Carlos Airport. Call 592-4406

EXPERIENCED Cafeteria Girl For Burlingame. Apply 425 El Camino Real, Menlo Park or call 697-3411, ext. 298

EXECUTIVE sales secretary, experienced, major company, Burlingame area. Call 989-6090

BEAUTIFUL Business Makes you Beautiful by association and makes money, too. Viviane Woodard Cosmetics, 593-5225

KEYPUNCH OPERATORS
NEEDED. Massey Temporary Service. 692-3822

SHAMPOO GIRL (Exp.)
in exclusive salon downtown S.F. 982-4928

CLERK Typist, 50-60 WPM IBM. S.F. Montgomery St. loc. No fee. To $424. Fee jobs too. Management Services Agency, 1842 El Camino, Burl. 342-9441

ORDER processing clerk, 60 WPM. electric, 10-key. Near Greyhound and S.P. depot. S.S.F. 871-8423, Mrs. Carter.

YOUNG woman between 21-29 tend bar days. THE SWINGING DOOR, 106 E. 25th Ave., San Mateo.

SECRETARY, no S/H, dictaphone $410-$440. RITE-JOB Employment Agency, 920 El Camino Real, So. S.F. 583-7779

INSURANCE agency needs part-time policy typist and file clerk. Fast, accurate typist. Hours flexible. Call 349-4448

BEAUTIFUL CAREER
Sell Beauty Counselor Cosmetics. High profit. 345-5466

Secretaries and Typists
Needed. Massey Temporary Service. 692-3822

SHAMPOO girl/lite maid work. Wed. thru Sat. Apply Mr. Eugene's Coiffures, 1322 El Camino, Belm. 591-2654

MATURE, reliable woman to babysit 4 school-age children. 5 days, 1:30 to 6 p.m. Ref., own trans. 592-6142

QUICKIES by Ken Reynolds

"I finally got Alvin interested in reading the Times Want Ads — someday maybe I can get him to use one!"

221—Help Wanted Female

RECEPTIONIST
Neat, attractive, young woman to handle telephone, business letter typing, filing. Must type 55 wpm, s/h desirable.
$390 TO $420

CLERK TYPIST
Three or more years experience personnel office desirable. Will do personnel processing for new employees and light bookkeeping. Must type 60 wpm and take dictation 80 wpm. Ten-key adding machine desirable.
$425 TO $450

Both positions are in our Mainland Recruiting Office staffed by seven full time employees. Vacation, sick leave and holidays comparable to all large corporations.

KENTRON HAWAII, LTD.
Subsid. of LTV Aerospace Corp.
APPLY IN PERSON
1799 Old Bayshore Highway, Suite 234
Burlingame California

Variety is the spice...
Job variety is...

MANPOWER
Experienced secretaries ... typists ... clerks needed immediately for good temporary assignments in S.M. County area. Work the days you want. See us between 8:30 and 3 weekdays.

MANPOWER
1813 El Camino Real, Burl. Plaza, Burlingame, between Trousdale and Murchison. An equal opportunity employer. 697-7731

SERVICE REPS.
AMBITIOUS PEOPLE — starting salary to $465 a month for service Representative jobs South San Francisco. Regular raises, good chance to advance. Recent college or business experience helpful to qualify for this interesting and challenging job. Visit our employment office 8:30-4:30, Mon.-Fri.

PACIFIC TELEPHONE
1476 Burlingame Ave., Burl.
An Equal Opportunity Employer

LIFE insurance secretary to regional director national company. 1 girl office; Burlingame-Bayshore area. Typing, lt. SH or speedwriting. Interviewing immediately. Send brief resume to Box 2856, San Mateo Times.

$600 LEGAL SECRETARY
One-girl office. Good skills for 1 attorney. Negot. fee. Call BRUCE AGENCY 347-1002

SECRETARY to $475. Fabulous new office, one terrific boss. Exciting growth co. Don't wait. Call Terri 871-9755 Grand Snelling & Snelling Agency.

PBX RECEPT. $375
Local company is in great need of sparkling gal to untangle the switchboard. Call 342-7422. CONTAC EMPLOYMENT AGENCY. Open Tues. eves. 'til 7:30.

TO $450 TYPIST, No Fee
Fast, accurate typing here Also many fee jobs too! Call BRUCE AGENCY 347-1002

S/H SECTY urgently needed for interesting short and long assignments in San Mateo, Burl., S.S.F. Apply Manpower, 1813 El Camino, Burlingame Plaza, Burl. 8:30 to 3 weekdays. 697-7731. An equal opportunity employer.

Advertising Secty.
Prestige position for gal with light S/H and typing. Work for an appreciative gentleman. $450. Call Jeanne Kay, Associated Business Services Employment Agency, 220 E. 3rd, San Mateo, 343-4548

SECTY./RECEPT. $500
Duties included in this one! Ideal for miss who loves people! Call 342-7422. CONTAC EMPLOYMENT AGENCY. Open Tues. eves. 'til 7:30.

RECEPTIONIST. Attractive HS grad, type 40. S.M. No fee. $325. Fee jobs too. Management Services Agency, 1842 El Camino, Burl. 342-9441

TYPIST, fast and accurate, for equal opportunity employer. Long assignment in S.F. airport area. Contact Manpower, 1813, El Camino, Burlingame Plaza, Burl. 8:30 to 3 weekdays. 697-7731

TO $400 GEN. OFFICE
Negot. fee. Lots of public contact. Variety of duties! Call BRUCE AGENCY 347-1002

EXP. mature woman with sales exp. Call 359-5284 or 359-6507. Interview held Mon. Feb. 17 10 a.m.-4 p.m.

$500 SECRETARY, Fee Pd.
This is a jewel! Variety of work. Lots of men! Fee jobs. Call BRUCE AGENCY 347-1002

"WE HAVE THE JOBS" You have the Talent, come see us.
☆ BRUCE AGENCY ☆
4 W. 4th Ave., S.M. 347-1002

ACCOUNTING CLERKS
NEEDED. Massey Temporary Service 692-3822

MATURE woman wanted, phone sales and delivery. Part time days, no weekends. 225 Baldwin St., San Mateo or call 347-8285, 9 to 5:30 p.m.

EXECUTIVE Secretary to president of So. S.F. lumber firm. Must have high skills, exec. secty. exp. High starting sal. Send resume Box 709 So. S.F.

ADVERTISING Secty. $450. Step into the creative world with your average skills. Prestigious firm! Call Susan, 349-4444, Scofield Agency.

EXP. INSURANCE GIRL
S.M. General Ins. Agency. Hrs. 7, 5-day week. 341-7232

CLERK-TYPIST — Company located in S.S.F. area, good salary and benefits. Call 589-7722. Equal opportunity employer.

221—Help Wanted Female

FIND TAX RELIEF
thru
Temporary Assignments
KELLY GIRL
✓STENOS
✓BOOKKEEPERS
✓DEMOS
✓FILE CLERKS
121 El Camino, Mlb. 692-0380
720 El Camino, Belm. 593-1038
An equal opportunity employer

INDUSTRIAL NURSE
Opportunity for experienced RN to be responsible for medical and health insurance programs of Peninsula manufacturing firm. Position includes some secretarial work and medial care for employees. All replies confidential. Write or phone B. Goodwin, Western Gear Corp., P.O. Bx. 126, Belmont 593-7611

KEYPUNCH OPERATOR
026 Keypunch; 056 Verifier. Minimum 2 to 3 years experience necessary. Minimum age 25 years. Hours 8:30 to 5. In Burlingame location.
342-5544

TELETYPE
Clerk. Peninsula manufacturing firm seeks exp. teletype operator for permanent position. Pleasant working conditions. Write or phone B. Goodwin, Western Gear Corp., P.O. Box 126, Belmont, 593-7611

Order Desk Gal to $425
Heavy phones, typing, TWX. Versatile work for sharp gal in interesting busy office. Call Marie Griffin, Associated Business Services Employment Agency, 1620 El Camino, San Carlos, 591-8256

GEN'L. office trainee $350. Perfect spot, sharp, intelligent. Looking for a chance to learn? Call Kris 871-9755 Grand Snelling & Snelling Agency.

FIGURE CLERK
Experience on 10 key or equivalent. Some typing required. Hours 8:30 to 5. Small Burlingame Manufacturing plant.
342-5544

TO $425 RECEPTIONIST
Greet customers on phone and in person. You can start here! Type/dicta. Reimb. fee. BRUCE AGENCY 347-1002

FOREIGN INTRIGUE!
AIRPORT SECTY. $425. Yng. lady with a lt. S/H ability will go far (with her travel ben). Call Susan 349-4444. Scofield Agency.

GENERAL Office Girl, HS grad, type 40 TWX and office exp. S.M. No fee. To $450. Fee jobs too. Management Services Agency, 1842 El Camino, Burl. 342-9441

COLLECTOR. Agency or retail exp. Daly City loc. No fee. $450. Fee jobs too. Management Services Agency, 1842 Camino, Burl. 342-9441

WAITRESSES—Dancers
RETIRE YOUNG!
2322 El Camino, San Mateo
341-7144 after 4 p.m.

Assistant Bookkeeper
EXPERIENCED. Salary open. Excellent working conditions and benefits. 5 day week. Burlingame area. Call 347-5271

ACCTNT'g. Secty. to $450. Fee pd. Diversified interesting assist. mgr. controller. Also fee. Call Terri 871-9755 Grand Snelling & Snelling Agency.

POSITIONS for attractive, ambitious women in general office, public relations and sales staff. Guaranteed $135 weekly if qualified. Call Mrs. Reed, 347-3078

To $425 Accts./Rec. Clerk
Negot. fee. Variety of work. Profit sharing + benefits. Call BRUCE AGENCY 347-1002

WOMEN: Make extra money at home clipping newspaper items for us and others. $35.00 weekly possible. Write for details. Allied Sales, Danielson, Conn. 06239.

TELLER
Experienced Commercial Teller. Salary open. Call Mr. Ruppell, 342-9411

FIGURE CLERK
Position involves simple posting and typing. Min. 40 wpm. Age over 25, please! 347-8738

NCR OPERATORS
NEEDED. Massey Temporary Service. 692-3822

HAIR DRESSER ASS'T. THURSDAY THRU SUNDAY FOR LARGE SAN MATEO SHOP. COSMOTOLOGY LICENSE REQUIRED. 345-9459.

HAIR DRESSER ASSISTANT
for Saturday and Sunday only in Burlingame. Cosmotology license required. 345-9459

INTERESTING telephone work for your own home. Must have private line and at least 4 hours daily. Phone 697-5647

WAITRESSES AND COCKTAIL WAITRESSES. PERMANENT POSITION. CALL 344-3065

ATTRACTIVE young lady to call on service station accts. Part-time. San Bruno area. Must have trans. 588-0991

10 Key Add. Oprs.
Needed. Massey Temporary Service 692-3822

EXPERIENCED waitress. Day shift. 5-day week. Sundays off. Apply: 1401 Burlingame Avenue, Burlingame.

OFFICE/counter girl. Laundry and cleaning, full time. Starting salary $346 mo. 343-1255

LEGAL Secretary S/H. Public contact. To $500. RITE-JOB Employment Agency, 920 El Camino Real, So. S.F. 583-7779

MOTEL MAID
part-time.
588-5016

MANAGER for top-notch Portrait Studio. San Mateo. Reply Box 2857, The Times, San Mateo.

SALESLADIES — full time to sell fine fabrics. Knowledge of sewing necessary. An equal opportunity employer. 66 E. 4th Ave., S.M.

221—Help Wanted Female

Massey Needs You
REGISTER NOW
ALL SKILLS NEEDED
SECRETARIES
STENOS
STATISTICAL AND REGULAR TYPISTS
KEYPUNCH—DAY AND SWING
NCR OPERATORS
BOOKKEEPERS
HIGH RATE PAID WEEKLY
NO FEE
PAID VACATIONS
MASSEY
Temporary Service, Inc.
8:30 a.m. to 5 p.m. Mon.-Fri.
35 El Camino Real, Millbrae
692-3822
An equal opportunity employer

HEY VALENTINE!
YOU'LL LOVE OLSTEN
Assignments matched to your office skills and availability at nearby offices — high hourly rates — bonus and vacation plans.
OLSTEN
TEMPORARY SERVICES
1815 El Camino 342-7232
Burlingame Plaza

SECRETARY
Major company in Burlingame Industrial Park seeking secretary for busy service dept. Must be able to type, shorthand, follow up, with good telephone personality. $105 per week. Excellent fringe benefit program. We are an equal opportunity employer. Please reply to Box 2839, The Times, San Mateo.

☆AUTOMOTIVE JOBS☆
DMV/CONTRACT .....To $550
SECTY./RECEPT. $450
NEW CAR DESK .....To $500
F/C BOOKKEEPER ...To $650
SERVICE CASHIER ...To $500
We Service Entire Bay Area
☆ BRUCE AGENCY ☆
4 W. 4th Ave., S.M. 347-1002

Secretaries Unlimited Agency
has several openings for secretaries and stenographers
FEE AND NO FEE
63 E. 4th Ave., S.M. 344-57[illegible]
MASTER CHARGE HONORED

"One Alone"
The show must go on! Answer phones, light dictation and typing. Assume duties while boss is away. $450. Call Jeanne Kay, Associated Business Services Employment Agency, 220 E. 3rd, San Mateo. 343-4548

CUSTOMER SERVICE
Chance of a lifetime for girl able to handle heavy order desk. Type + figure aptitude. To $425. Call Jeanne Kay, Associated Business Services Employment Agency, 220 E. 3rd, San Mateo, 343-4548

SALES Desk. Printing Co. Good typist with some sales exp. and knowledge of general office procedures desirable. Interesting and varied job. Heavy phone work and customer contact. 871-4848

TELLER
Public Relations, Typing, Minor Office Machines, Spelling important. Strong growth company. Four locations on Peninsula. We will train if you qualify. Call Mr. Lessley 347-2345

KEYPUNCH
Dynamic young Burlingame Co. with excellent benefits requires woman with minimum 1-2 yrs. exper. in Alph/Numeric punching and Verifying. Phone 697-6363

Receptionist to $450
Variety spot for attractive girl, typing, lt. bookkeeping. Call Marie Griffin, Associated Business Services Employment Agency, 1620 El Camino, San Carlos, 591-8256

ASST. BKKPR. $400
Career opportunity for young gal, light typing, figure aptitude. Call Marie Griffin, Associated Business Services Employment Agency, 1620 El Camino, San Carlos, 591-8256

EXECUTIVE Secty. Exp. S/H 100+, type 60, mid terms help. Top notch gal. Burl. $556. Management Services. Agency, 1842 El Camino, Burl. 342-9441

BILLING Clerk to $425. Mature, personable, variety spot. Top benefits. Profit share. Call Terri, 871-9755 Grand Snelling & Snelling Agency.

CLERK Trainee to $325. Easy start for beginner, or mature returning to bus. world. Call Nancy. 871-9755 Grand Snelling & Snelling Agency.

EXPERIENCED Girl Friday for Gen'l. ofc. work. Accurate typist. 5-day week, 8:30 to 5 p.m. For appt. 368-1452

KEYPUNCH Operator exp. $425-$450. RITE-JOB Employment Agency, 920 El Camino Real, So. S.F. 583-7779

KEYPUNCH $450. Great oppty., beautiful offices, congenial atmos. Want to advance now? Call Nancy 871-9755 Grand Snelling & Snelling Agency.

EXPERIENCED secretary with good skills for responsible position with school district. Start $483 + benefits. Reply Box 2841, The Times, S.M.

TRAINEE/ASSIST. cashier Bkkpr., good hours, beautiful oppty. Sharpee w/figure apt. Call Nancy 871-9755 Grand Snelling & Snelling Agency.

DENTAL asst., 2-Dr. office, chairside exp. necessary. Salary open. Send resume to The Times, Box 2849

BEAUTY OPERATOR wanted with following full or part time. Located in Daly City. 992-7343

BOOKKEEPERS
NEEDED. Massey Temporary Service. 692-3822

221—Help Wanted Female

ADMINISTRATIVE ASSISTANT
To Regional Manufacturer/Vice President. Large National Electrical Manufacturer. Excellent Salary and Fringe Benefits. Must have good typing and shorthand skills. Some Supervisory responsibility required. Should have 5 years experience in similar position. Call Mrs. Anderson, 692-2136 for Interview.

Credit Clerk $400
No fee. Young sharp gal for light bookkeeping duties, A/P exp. Also fee jobs. Call Marie Griffin, Associated Business Services Employment Agency, 1620 El Camino, San Carlos, 591-8256

File Clerk to $383
No fee. Great opportunity for alert ambitious girl. Call Marie Griffin, Associated Business Services Employment Agency, 1620 El Camino, San Carlos, 591-8256

A Trio!
Need 3 sharp secretaries for top firms. Opportunity for poised, perky girls. $455. Call Joanne Kay, Associated Business Services Employment Agency. 220 E. 3rd San Mateo, 343-4548

Chance in Personnel
Starter opening. We don't get these often. Hurry!! Call Jeanne Kay, Associated Business Services Employment Agency, 220 E. 3rd, San Mateo. 343-4548

Typist Clerk to $425
Attractive, pleasing phone personality, light typing. Secure position in friendly harmonious surroundings. Call Marie Griffin, Associated Business Services Employment Agency, 1620 El Camino, San Carlos 591-8256

RECEPTIONIST-TYPIST. Full or part time. In San Mateo. Call Mr. Lucero, 347-8098

223—Help Wanted Male

COMPUTER OPR. TRNEE.
$116 per week
Good opportunity for one with IBM schooling or tab exp. Swing and grave shifts pay higher. Computer business, so you can grow! All Contacts Employment Agency, 697-6197, Millbrae.

Work Today
Service station attendants. No experience to $450; experienced to $550, mechanical experience $650 and up. Secure Employment Agency, 611 So. B St., S.M. 342-8994

DRIVER
Permanent part-time. Must be high school graduate. No tickets or traffic violations. Mon. thru Fri. from 12-6 p.m. Apply Drewry Photocolor, 1055 So. Claremont, S.M.

MECHANICS
Gas and diesel engine generators. Proficient with at least 2 yrs. exp. in eng. and generator overhaul and electrical trouble shooting. Union scale plus. CAL-WEST ELECTRIC, INC. 1341 San Mateo Ave., S.S.F.

HELP WANTED!
I need 5 men to assist me in Appliance Store. No Experience necessary. Full and part time. $2.86 hr.; Written agreement. Call Mr. Gray, 347-8095

JOURNEYMAN Machinist $700+. Also need specialist. S.S.F. RITE-JOB Employment Agency, 920 El Camino Real, So. S.F. 583-7779

Motel Desk Clerk
Part time days. Pensioner. Will train. 344-3602

CREDIT Manager Trainee, accounting. Willing to transfer. $550+. RITE-JOB Employment Agency, 920 El Camino Real, So. S.F. 583-7779

EXP. SERVICE STATION man. Over 35. $140 week + comm. No nights or Sunday. 347-0514 aft. 6 p.m.

SERVICE station mechanic, exp. Send resume to Box 2850, The Times, S.M. All replies held confidential.

WAREHOUSEMAN. College student ½ day. Shipping and receiving S.S.F. P.O. Box 2845, San Mateo Times.

SERVICE station attendant, exp. sales and service. Apply Paul's Union Service, 1147 Bayshore, Burlingame.

MAN to work in place of one who didn't. Salary and management bonus. Call for appointment. 573-8023

LIQUOR STORE CLERK, Mature. Full time. Peninsula. Weekend work. Refs. Write The Times, Box No. 2842, S.M.

Want Ads Get Results

DISPLAY CLASSIFIED
223—HELP WANTED MALE

223—Help Wanted Male

Communications Industry Opportunity
Pacific Telephone needs men with mechanical aptitude, a basic knowledge of electricity, and a good driving record. Learn a good job and earn good pay. For a secure future, regular raises and many company benefits, visit our Employment Office. 8:30 to 4:30 p.m., Monday thru Friday. 1476 Burlingame Ave., Burlingame.
PACIFIC TELEPHONE
An Equal Opportunity Employer

☆ BRUCE AGENCY ☆
Natl. Personnel Consultants
COAST TO COAST
RECRUITING and PLACEMENT
MARKETING, Mgr. EE reloc. M/W Compnts. ...To 25K+
PROJECT, Eng. EE solid state. M/W circuits ...To 16.5K
APPLICATIONS, Engrs. M/W Exp. EE Travel ...To 16K
MANUFACTURING, Engrs. 2-4 yrs. Exp. ME or IE ....To 14K
DESIGN, Draftsman 4 yrs. structures exp. ...To 12K
4 W. 4th Ave., S.M. 347-1002

OFFICE BOY
Full-time perm. position. Varied duties. Hours 8 a.m.-4:45 p.m. Min. Age 18. Unrestricted driver's license required.
Apply 1-4:30 p.m.
THE TIMES
1080 S. Bayshore Blvd. S.M.

Service Technician
To service Alarm and Time Systems. Must be Grad of Accredited Electro- Mechanical-Technical Sch.; or Military Serv. Sch.; Exp. desired. Car furnished after training. Periodic salary review + liberal company benefits. For interview apptmnt call 648-0390 Mon. thru Fri. 10 a.m.-4 p.m.

MATERIAL EVALUATION
BSChemE To $14,000. Supervisor in rubber business. Heavy chemistry with exper. in Products Development. Know rubber compounding, treads. Employer pays fee. Call Contacts Employment Agency (also fee). 697-6197, Millbrae.

JOURNEYMAN display man or cabinet maker.

Peninsula Exhibit shop. Excellent working cond. EXHIBITS WEST INC. Box 220 - 511 Bragato Rd., Belmont. 593-1861 Steve Jove.

ORDER CLERK
3 Young Men Needed!
FULL TIME. No experience needed! Excellent starting salary. Call Mr. Williams 343-6532

TIRE MAN
Exp. in brake and front end, etc. Sales. Growing co. Lots of benefits. Steady full time work. Call 589-0599

TO $600 ADMN. ASSISTANT
2+ yrs. acctg. school or exp. EDP knowledge and cost /acctg. helps! Fee pd. Also fee jobs. BRUCE AGENCY, 347-1002

TO $10,000 ACCOUNTANT
Permanent staff. 2+ yrs. Public accounting, some CPA exp. Co. will reimb. fee! BRUCE AGENCY, 347-1002

PRODUCTION foreman for chemical processing laboratory located in San Carlos. Education min. 2 yrs. College chemistry. Exp. in pilot plant operation preferred. 593-1455

"WE HAVE THE JOBS," you have the talent, come see us.
☆ BRUCE AGENCY ☆
4 W. 4th Ave., S.M. 347-1002

RETIRED MAN
Active, to check cars on parking lot. Part time. Salary. Call 344-7494, 6 p.m. to 9 p.m

SALES Trainee to $900. Intelligent? Personable? Strong sales potential? Great! Call Frank. 871-9755 Grand Snelling & Snelling Agency.

SALES (glass) $100 wk. + Com. + car $600 grntee. Exlnt. Co. Call Frank, 871-9755. Grand Snelling & Snelling.

SALES (Food) $600 + exp. Co. car, bonus, 2 territ. avail. Call Frank, 871-9755, Grand Snelling & Snelling.

HOUSEWARES buyer, retail or whisle. exp. $600 - $800. Management Services Agency, 1842 El Camino, Burl. 342-9441

HANDYMAN—PART TIME
5-day week. St. Bartholomew's Church. 347-0701

INTNRL. AIR FREIGHT
Experienced operations man. Salary open. Call 692-3880

Want Ads Get Results

DISPLAY CLASSIFIED
223—HELP WANTED MALE

223—Help Wanted Male

ASSOCIATED
BUSINESS SERVICE EMPLOYMENT AGENCY

ENGINEERS-DRAFTSMEN
SONAR ENG.-Transducer exp. ...$1,250
MECH. ENGINEER-SENIOR-Know mach. ...$1,000
SENIOR PROJECT ENG.-Mach. Design ...to $900
SENIOR DRAFTSMEN-JR. Mech. Eng. ...to $900

INDUSTRIAL STAFF
INDUSTRIAL ENG.-Degree ...to $1,000
MFG. SYSTEMS PLANNER ...to $1,000
CHEMIST or PHYSICIST Lab. Exp. ...to $800
TECH. WRITER - 5 yrs. exp. ...$770

SALES
COLLEGE DEGREE-Young Known producer ...to $833
SALES ENGINEER Tronic Co. Car, all + + ...St. $700
INSIDE SALES Semi-tech. ind. ...to $600
SUPPLIES-To medical ...$600

ACCOUNTING/GENERAL OFFICE
SENIOR ACCT.-for CPA yr. round ...$750
FRESH GRAD-Acctg. degr. real oppty. ...to $650
JR. ACCT.-Payroll, Bank reconsc. ...$520
MANY OTHERS

CRAFTS/SHOP
AIR COND.-Installation, repair ...to $750
PLANT WORKER-Heavy ...$500
LITH. PRINT SHOP-EXP. ASST. ...to $650
TRONIC TECH. TRAINEE-Bench ...$430
WAREHOUSE-Shopping/Receiving ...$430
Many Others — All Fields

San Mateo, 220 Third Ave., 343-4548
San Bruno, 456 San Mateo Ave., 583-6611
San Carlos, 1620 El Camino, 591-8256

☆ AUTOMOTIVE JOBS ☆
BODY SHOP MGR. ...10.7K+%
MECHANICS ...to $5 hr.
PTS/SERV MGR. to 10.2K+%
TIRE SERVICEMAN ...$628
PTS MGR. GM exp. $800+%
PARTS COUNTERMEN to $800
We service entire Bay Area
☆ BRUCE AGENCY ☆
4 W. 4th Ave., S.M. 347-1002

To $750 ACCOUNTANT
No fee. Gen. Acctng. to taxes. Deg. not reqd. Also fee jobs. BRUCE AGENCY 347-1002

TO $600 PURCHASING CLK.
Expd. good clerical skills. Sptg. goods exp. helps. Reimb. fee. BRUCE AGENCY 347-1002

MAN FOR ASSEMBLY
and related work in Shop. $2.50/hour. 593-7044

SHEET metal journeyman. Must be capable of close tolerance sheet metal layout. Top pay, good working conditions in Sunnyvale. Call 736-2300

SERVICE ELECTRICAL CONTROL SYSTEMS. Men 2 yrs. exp., 22-30 yrs. Small rapidly growing co. Interesting work and perm. 341-7415.

TREE CLIMBER
2 years experience. Call 345-8883

GARDENER
Permanent full time for large apartment complex grounds. Peninsula area. Excellent fringe benefits. Reply Times, Box 2852.

DEBIT AGENT
$125 week salary plus commission. No exp. required. We train. Age 21 or over. Career opportunity. 591-5335; eves. 793-4833.

$448 PROCESS CLERK
Active man over 45. Negot. fee. Top clerical skills! BRUCE AGENCY 347-1002

PART TIME DONUT BAKER
Call 345-1780
between 8 and 12 noon.

GAS STATION TRAINEES. Neat, HS grad w/car. $440 mo. Rite-Job Employment Agency, 920 El Camino, S.S.F. Kay Anderson 583-7779

PART-TIME Janitors earn $50-$150 per mo. Hrs. and location flexible. Will train, bondable. Reply Box 657, Belmont.

Want Ads Get Results

DISPLAY CLASSIFIED
223—HELP WANTED MALE

Continued expansion and growth into diversified, long-range programs has created these excellent career opportunities:

☆ SYSTEMS ENGINEERS
We are looking for Engineers with experience associated with radar, ECM systems, displays or computer circuitry systems. Requires broad knowledge in the area of total systems integration and design with hardware design and test experience helpful. BSEE with 2-5 years experience preferred.

☆ SR. PROGRAM PLANNER (EE)
To prepare program plans necessary to portrait the coordinated effort required by each major element in the Company to support all aspects of the program. Will participate in the preparation of proposals and provide input where necessary to remove conflicts, both in the presentation and the intent. Requires BSEE plus 7 yrs. exp. in the electronics industry, 2 yrs. of which include management planning experience. Advanced degree desirable. Good understanding of PERT, Work Packages, Line of Balance and CPM essential.

☆ ELECTRONIC MFG. ENGINEERS
To plan electrical manufacturing and assembly operations of electronic systems. Must have experience in electrical assembly tooling methods. Work simplifications, producibility and value analysis of new product designs. BSIE, ME or EE preferred. Welded module experience desired.

☆ SENIOR CIRCUIT DESIGN ENGINEERS
To work in electro-optical TV research department. Must have extensive analog and digital circuit design experience; BSEE min. reqs.

☆ PACKAGING ENGINEER
To assist in the development and engineering execution of all technical data pertaining to the preservation, packaging, packing, processing and marking of all supply items. Will investigate and recommend solutions for material handling problems occuring in field service, maintenance, procurement and production. Requires ME or equivalent plus at least 1 yr. experience in packaging and material handling engineering.

☆ ENGINEERING DESIGN DRAFTSMEN
To work on advanced electronic radar warning systems. Must have at least 2 yrs. electro-mechanical drafting experience with comprehension of Mil-Spec drafting practices related to high density packaging of airborne electronics or ground support equipment.

☆ TECHNICAL WRITERS
Test procedures and specification exp. required plus background in final test and technical specifications writing, preferably on airborne electronic systems.
Please forward resume, at once, to:
Employment Manager

DALMO VICTOR
A Textron DIVISION
1515 Industrial Way LYtel 1-1414
Belmont, California 94002
-an equal opportunity employer-

TRUCKMAN
Experienced or Inexperienced
1st Offering! Brand New!
NOW! Choose an area of operations that fits your needs best—5 areas to choose from.
Join AeroMayflower Transit Company's lucrative furniture moving business and operate in your area. Over 18 million dollars paid to our operators last year.
Inexperienced!
We will train you at company's expense. Air ride trailers with all inside equipment furnished. All loads furnished. Must own or finance suitable late model truck-tractor.
For further information
Mr. Ben Webster
area code (415) 341-3461, 1 to 5, 7 to 9
AeroMayflower Transit Co.
An equal opportunity company

223—Help Wanted Male

TRAINEES
We are screening applicants for one of our top clients - great opportunity for
MACHINE OPER. TRAINEES
WE NEED 15 TODAY
D & J Employment Agency
1060 El Camino, Suite B
Redwood City 365-4800

PLANT ENGINEER
In leading N. Calif. packaging firm, needs energetic plant engineer. Mechanical engineering degree required. 10 yrs. exp. incl. maintenance department supervision. 583-3030, Mr. Miller. An equal opportunity employer.

COOKS
Needed, experienced Fry and Broiler Cooks for a quality coffee shop, dining room operation. Age 21 or over. Apply in person 9:30-11:30 a.m. or 3-5 p.m. Mon.-Sat. Ask for Mr. Hoffmeyer.
Stickney's of San Mateo
520 El Camino, San Mateo
SALESMAN WANTED

Opening for San Mateo County's newest and largest Pontiac, GMC dealer. No experience necessary. Earn while you learn. Demo Plan and paid vacations, paid hospitalization guaranteed minimum commissions, paid holidays, other fringe benefits. Ask for Mr. Roberts.
RANCHO PONTIAC
200 California Dr. Burlingame

Div. Ofc. Trnee. $495
Three years college will put a sharp aggressive man in this job immediately. Call 342-7422. CONTAC EMPLOYMENT AGENCY. Open Tues. eves. 'til 7:30.

PROJECT MANAGER
Immediate opening for an individual with experience in Sub-Contractor activities. Knowledge of Government Specs and outside Vendors and ability to understand machine shop mechanical drawings is necessay. Call 591-0733 for appointment.

SALES-MEMORIAL PROPERTY. I am looking for a man over 40 who wants a new career. He must be willing to work eves. Interviewing sev. families a wk. He need not work a full 40 hrs. We have been loc. in this area since 1895. Call Mr. Lamont—755-2895

SERVICE technician for nationally distributed office equipment. Electronic exper. or training and mechanical aptitude required. Call 326-3933 between 8:30-10 a.m.

TWO men, mechanically inclined, for our Service Dept. (Appliance). Must be satisfied with approx. $120 to $135 per week. Apply 2299 El Camino, S.M., 8 a.m.-9:30 a.m.

FARMER'S INSURANCE
We will train you on a Part time basis for a full time career with our Co. Call Mr. Beckheyer, 697-9355

Mail Clerk $420
Also operating photo copier and other office machines. Personable young man willing to work and learn. Call 342-7422 CONTAC EMPLOYMENT AGENCY. Open Tues. eves. 'til 7:30.

TRAFFIC MANAGER
Growth Manufacturing company seeks capable man to handle all shipping and receiving of quality marine products. Interested parties please apply, 936 Bransten Road, San Carlos.

Outside Sales
Must know something about circuit boards or machine shop. $700 + comm. Employment Factors Agency, 840 El Camino, Belmont. 592-1514

Want Ads Get Results

DISPLAY CLASSIFIED
223—HELP WANTED MALE

225—Help Wanted Male or Female

SYSTEMS CLERKS
IMMEDIATE OPENINGS!
To record, assemble and file report documents in Engineering Dept. Must be high school grad. with at least 1 yr., clerical experience. Please apply in person to: Employment Department
DALMO VICTOR
A TEXTRON DIVISION
1515 Industrial Rd.
Belmont
An Equal Opportunity Employer

Draftsman Engineer
Leading hotel and restaurant supply company. Experience preferred in kitchen and furnishing layout, engineering design and detailing. An equal opportunity employer with excellent company benefits. For personal interview contact Mr. Hagberg, 467-1717 or write Dohrmann Co., 425 Valley Drive, Brisbane, 94005.

CREDIT COUNSELOR
Hours 12:30 p.m. to 9 p.m. Sun. thru Thurs. $481 per month plus differential. Credit experience preferred, but not necessary for right candidate. Excellent fringe benefits. Apply in person only: Peninsula Hospital and Medical Center, Burlingame. An equal opportunity employer.

RN'S AIDES ORDERLIES
Brookside Convalescent Hospital, 2620 Flores St., San Mateo, 349-2161
St. Francis Heights Convalescent Hospital, 35 Escuela Dr., Daly City. 755-9515

TRAIN AT $550 Mo., then Salary + comm. with 100 yr. old, highly respected Life Insurance Co. Oppor. unlimited. Call Mr. Zenkner, 697-6424 or Mr. Dower, 369-4136. Equal Opportunity Employer

CENSUS Takers — For new City Directory. Good handwriting and spelling essential. Salary plus bonus for extra effort. Apply R. L. Polk & Co., 231 Second Ave., Rm. 206, S.M., Weekdays 9 a.m.

ESTIMATOR-OFFICE SALES
for a printing and lithographic firm. Knowledge of the industry required. Salary based on exp. and ability. Phone 341-7796 for appointment.

MEN or women. Lucrative. Some exp. in direct sales. Opening for live-wire, supervisory capacity and several representatives. 592-5486

PART or Full-Time — Men or Women. Earn $3.50 hr. and up to start. Cataloging Sales and Service. FULLER BRUSH CO., Mr. Young. 697-5647

COUPLE to manage Cupertino apt. complex. Top salary. Send resume to P.O. Box 493, Burlingame.

TELEPHONE SALES
Afternoons or eves., exper. pref. Sal. + bonus. 343-6668

EXPER. computor opr. Some tape and tab exper. helpful. Good salary and benefits. Call 341-6161, Ext. 505.

DRIVERS, school bus, part time, morning and afternoon runs. Will trade. 211 North Eldorado St., San Mateo.

BOWLING Promotion, pleasant Public contact work, $25-$30 per day. Call Mr. Lee. 9-12. 589-6969 ext. F.

EXP. waitress or waiter for part time in Swiss Restaurant. Apply in person 1001 California Dr., Burlingame.

227—Saleswomen Wanted

REAL ESTATE SALESWOMEN WANTED. California's largest land development co. needs licensed real estate saleswomen Now! An exceptional opportunity! Extra high commissions. Fringe benefits. Prospects furnished. Call 347-1470 for appointment.

228—Salesmen Wanted

SHOE SALESMAN for exclusive children's shoe store in Westlake area. Retail exp. nec. For appt. 992-1291.

SALES TRAINEE — Young man over 21. Guarantee over $500 mo.; No Draw. Call Mr. Estrada, 692-0631

228—Salesmen Wanted

SALES MANAGER
70 year old fraternal life insurance society has opening for assistant manager. Comp. includes salary, monthly production bonus, personnel and override comm., life-time renewals, all office expenses paid and fringe benefits. Man we seek must be able to recruit, train, supervise, and have previous success pattern. Call Mr. Remick Mon. thru Fri. 298-0482

REAL ESTATE SALES
Looking for a change? Phone us for a confidential interview. We have 4 offices in Bay Area. Established over 40 years. Draw can be arranged.
D-A-V-I-S 347-6644

Wanted Two (2)
experienced automobile salesmen. We offer good demo plan, highest commissions, bonuses, etc. Ask for Mr. Harry Brahy or Mr. Ray Brahy . . .
SAN MATEO CHRYSLER-PLYMOUTH, 1320 El Camino, San Mateo, 345-6929—341-7241

REAL ESTATE SALESMAN wanted. California's largest land development co. needs licensed real estate salesmen Now! An exceptional opportunity! Extra high commissions. Fringe benefits. Prospects furnished. Call 347-1470 for appointment.

AN OPPORTUNITY in Real Estate in one of the largest firms in San Mateo. Best location, parking, beautiful offices, lots of advertising, secretary, training program. Investments. High commission split and bonus plan. JOHNSON REALTY, Vic Fallis. 345-3546

AUTO SALESMEN
clean operation, good demo plan. Life, health and accident paid for. Exc. working conditions. See or call Mr. Roberti or Mr. McDonald, 349-5191. Hillsdale Dodge, 2695 El Camino, San Mateo.

LICENSED Real Estate salesman to sell mountain recreational devel. 25 man maximum crew. Plenty of leads. Comm paid wkly. No contingencies. Call Mr. Shanholtzer, 782-2622

SALES
Young man 21-28, earn $62 comm. daily.
Mr. McCready, 347-8047

EXPERIENCED PROFESSIONAL SALESMAN. New Item — Excell. Comm.; Fringe Benefits — Work into Management. Call Mr. Lucero, 347-8098

229—Household Help Wanted

DOMESTIC HELP AGENCY
Div. San Mateo Employment
155 So B St. 343-5691
Mrs. Smith, Mgr.
Butler ...$400
Cook Hskpr. ...to $350
Cook-Hskp. 1 adult ...$300
Mother's Helper ...$225
Cook Hskpr. No fee ...$300

JAPANESE housekeeper. Family of 2; Nice rm. and bath; Thurs. and alternate Sunday off. Modern small home. Live in or out. Hillsborough, close-in. Fine permanent place. Write Box 2851 THE TIMES, San Mateo

LIVE-IN SITTER
for Senior Citizen Home. Light cooking. 344-4877

RELIABLE, mature babysitter. My home. Mon. thru Fri. 7 a.m.-5 p.m. Own transp. $30 wk. 342-1011, Burl.

MATURE reliable woman gen. housekeeping, cooking. Must like children. Own transp. Speak English. Call 692-0642

HOUSEKEEPER — Loving child care preschooler. Live in room, board, salary. 692-2761

BABYSITTER (mature) My Millbrae home. 5 days per week for infant. Hours 8 to 3:30. Call 871-7381

IRONING, baby sitting, 1 child, 4-5 hrs. weekly. Own transp., My home near CSM. 341-3719

HOUSEKEEPER, PART TIME, 4 DAYS A WEEK, 1 to 5. BAYWOOD AREA. 342-3710 EVES.

CHILD care and housework for Hillsborough family. Live in. Cheerful

231—Situations Wanted Female

NURSE-HOUSEKEEPER
TOTAL CARE FOR YOU AND YOUR HOME
Bonded. Insured, Ref. Checked
Homemakers SF 989-6976
Redwood City 364-0161

232—Situations Wanted Male

LIGHT MAINTENANCE AND REPAIR WORK. HOME OR APTS. 343-0995

BARTENDER, exp. Prefer neighborhood bar or relief shift. Pvt. or club parties. 347-6347

RELIABLE Japanese boy, 18, wants live-in position — gardening and housework. 345-5930 aft. 6:30 P.M.

BOOKKEEPER, Accountant, perm. position, CPA experience, good at figures. payroll. Local resident. 593-9377

311—Child Care Services

IN MY Licensed HOME Nr. El Camino and Ralston, Belmont. Playroom with TV, Loving care, Hot meals. 593-7208

LICENSED reliable day care home, hot lunch, snacks, playmates, fully equip. for play. Ages 2-6. S.M., 341-6057

BABYSIT my SS.F. home just off Junipera Serra. 5 days week. Loving care. 588-6039

400—FOR SALE and MISC. GROUP

411—Action Ads

ONLY $3 FOR THREE LINES FOR 4 TIMES

Advertise merchandise selling or wanted to buy. $100 or less total value — 3 lines minimum. Multiple items accepted. Price of articles must be included in ad. Commercial ads not accepted in this classification. No refund for ads cancelled.

STEVENS Shotgun, Model 311, Double barrel, 12 gauge, $75. 589-9740 Eves.

WINCHESTER .22 pump, shoots shorts, longs; long rifle. Lk. new, $35. 589-9740 eves.

CORVAIR '61. Mag wheels. Interior excell. cond. Needs tune-up. $100. 347-5628

TV — small table model, A-1 condition, $65. 343-7025 Weekends.

LADY'S Irish knit S-14, $20. Coat size 4, $9. Bird cage, $6. Ger. hamonika, $50. 697-9275.

COFFEE and 2 end tables, $25. Three 7.60x15 tires, $10. Lg. pic, $4.50. 1226 Cobb, S.M.

10 ANTIQUE school desks, $7.50 each. Call 345-0306.

DBLE. bed, box sprgs., matt. $35; stereo, walnut cab. $50. Like new. 992-9493

GAS range $45, drapes $10 Curtains $3. Tablecloth $1 Linens $10 347-2635 P.M.

TV B/White console, 5 yrs. old. Exc. cond. Must sell. $75, best offer. 593-5905

VIOLIN, full size. $65 or best offer. 697-8085

PIANO, upright with bench, $75 or best offer. 697-8085

SURF smelt nets. 1 two-man, $30; 1 A-frame, $25. Call 761-3118

AUSTRIAN skis w/bindings, poles. $65/best offer. Call before 2 p.m. 349-4150

SKIS, poles $25, rack $16. Crib, matt. $15. 13-ft. fish. pole, reel $18. 359-4240

UPRIGHT freezer. Nice condition. $90. Call 341-3970

DALMATIAN—Male 16 mos. Loves children. Sac. to gd. home, $25. 333-7936 eves.

CHEST of drawers, dreser, 2 nite stds., walnut, pecan, $75. Aft. 7 p.m., 583-3538

FRIGIDAIRE refrigerator, slim line, self-defrosting. $70/best offer. 593-2061

REFRIGERATOR, gd. cond., $60. Washer, $25. 592-3010

CRIB w/matt., $25. Stroller, $15. Playpen, $12. Couch, $35. 592-3010

SCHWINN Stingray boy's bicycle, purple, like new. $40. 366-4935

NORGE refrigerator with freezer. Good condition. $25. 591-8815 evenings.

WOODY—'51 FORD w/'56 OLDS ENGINE. $75. 593-5046

RADIO-PHONO multiplex stereo. Walnut console. $50. 591-2195 after 6.

WHEELCHAIR, $65, invalid's commode $20, 2-burner camp stove $10. 341-3511

BOOKCASE, 2-workshop cabinents 21-in. TV. Bedroom set All $100. 692-2272 eves.

G-E WASHER, $45. 345-1740

KITCHEN AIDE DISHWASHER, $65. 345-1740

GARRARD-record changer, cabinet-bar, walnut finish. $100

WANT — 4 dual whls. 8-hole, fit '59 Ford p.u. or addt. 4 duals or E-Z lift. Und. $50. 994-0677 Colma.

DINNETTE set, White formica, metal, 4 chairs, 1 leaf. $50. used 2 mo. 593-8175 eves.

BEIGE TWEED RUG, 18x15 Acrilan. Good condition. $50. 341-4127

1 BLACK Labrador, 8 mos., ready to train, shots, papers, license. $70. 345-8296

BLUE Pt. Siamese kitten, female. 4 mos. old, has shots. papers avail. $25. 342-7949

KELVINATOR freezer - refrig. comb. 18 cu. ft., 7 yrs. old, exc. cond. $100. 344-6297

QUEEN sz. Air Flex mattress, box springs 60x81, like new. $60. 592-4468

WOMEN'S clothes Jr. Petite, Sz. 5. All $100 or sell sep. 341-4472

GERMAN Shepherd female, 6 months old, good w/children. Free. 344-1342

HIDE-a-bed $35; small swivel rocker $15. 341-5466 after 6 p.m.

TV, Packard Bell, 21 in. Very good picture, $20. 365-6372

411—Action Ads

DALMATION, fem. AKC, $70. 467-5263

OLD time tenor banjo, resonator, hard shell case. $100. 592-4236

3 CUTIE pie puppies, FREE TO GOOD HOMES. 342-6113 aft. 7 p.m.

TAPE RECORDER, Panasonic solid state w/3 tapes. 2 mos. old. Sac. $65. 365-6372

PUPPIES!! Shepherd mixed. Cute and healthy! $5-$10. Please call 692-0360

FREE. 3 loving shaggy dogs need homes. 2 males, 1 spayed female. Call 343-7767

MIKES Sterrit, outside 0-4-inch, inside 2-8 inch. $50 both. Call 345-9456

MOTOR SCOOTER, running condition. $40. 364-0780

412—Wanted To Buy

PIANO wanted for church, for Youth Fellowship Hall. Call 344-6492

GAS stove wanted, 30-in, 4 burner, good condition. 343-2492

WANTED: 1½ or 2-ton hydraulic floor jack. Call 588-7787 aft. 4 p.m.

WANTED: Mini Bike or Mini Bike frame. 342-2827

421—Antiques

MANTLE clock circa 1850 $100. Matching pr. bronze figures circa 1850 $200. Old orig. paint. 591-3091

ORIENTAL rug, fine Royal Sarouk, rose background. Excellent cond. 9x7½ ft. $900 value. Priced at $495 347-2733

431—Household Goods For Sale

3 RMS. $249
6-foot Sofa — 2 End — 1 Coffee table, 2 lamps. Panel Bed Frame — Box Springs — Innerspring Mattrss — 2 Night Stands — Dresser — Mirror, 5-piece Dinette Set.
BANK TERMS
OPEN 'TIL 9 P.M.
Sat. 9:30-5:30, Sun 12-5
FURN. DISCOUNT HOUSE
2406 EL CAMINO REDWOOD CITY

NEW CARPETING
left over from model homes. Gold or avacado green. Will install, huge savings, terms. CALL 344-2218

5-PC. BDRM. SET
Mahog. Chippendale, excel. cond. Reasonable. 592-0833 after 6.

SOFA, EXC. COND.
Call PL 5-3744
mornings or evenings.

BIRCH dining table, 72-inch oval drop leaf, plank top, 4 capt's chairs. $150. 697-4637

DINING ROOM set. Lovely antique white and gold base, beautiful walnut top finish. Like new. 322-6025

HIDEAWAY SOFA BEDS, including full mattress, $139.90. Peninsula Hideaway Bed Ctr., 280 El Camino, San Carlos, Daily 10-9, Sat. 10-6, Sun. 12-5.

CLARINET $50, antique Loveseat, 2 side chrs. Oriental rug, 10x16, Green rug, $45, Meissen, Ital. hdboard. Bric-a-brac, 342-3637

'67 ADMIRAL color TV, 1-yr. guar. pic. tube $290; '67 Norge washer, coppertone, 14 lb. hvy. dty. $150. 586-7343

DINETTE SET. 5-Pc., Maple with 48-in. Round tbl. w/2 leaves. Like new. Half price, $145. 345-3218

BLEACHED OAK DINING Table, 6 hand-carved chairs, $200; ANTIQUE wall clock, $50. 341-1988

GOOD BOX SPRINGS AND MATTRESS, DOUBLE. ALSO BAR CABINET. CALL 345-0465

SOFA bed, dark brown, 2 chairs, Danish mod. w/gold cushions, ironer, gas stove w/extra lge. oven. 588-5748

8 PC. bdrm. set, modern functional, white w/formica tops, corner arrangement, sngl. bed. $200. 343-5386

433—Household Goods Wanted

SELL ME
your bedroom, living, dining-room sets, rugs, dishes, stove, refrig., odds and ends, antiques, one part or complete household.
AUCTION SALE WEDNESDAY
Call 697-2419 bet. 8 a.m. and 10.

HIGHEST prices cash. Used furn.—Appliances. BELMONT TRADING POST. DAY OR EVENING. LY 3-9390

HIGHEST PRICES paid for Furniture appliances, etc. FURNITURE BY SAM, 4399 El Camino, S.M. 574-9776

Refrigerators Wanted
Working or in repairable cond. Top cash paid. 349-5837

435—Garage Sales

128 N. Humboldt
Feb. 14-15-16. Misc. furn., appliances, clothes etc.

FEBRUARY 15—10 to 4, 89 DORECHESTER DR., Daly City. Sponsored by YWCA Nursery Mothers Association.

437—Misc. For Sale

SNOW CHAINS
Fits 6.40x13 to 5.60x15. Never used. $8.00. 345-8369

KENMORE electric dryer, near new. Schwinn Boys' bike, Western Flyer 10 spd. bike. 343-0723

8-FT. Sliding glass dr. w/screen and hardware. Maytag dryer. Both exc. cond. 728-3739 after 6 p.m.

KEEP carpet cleaning problems small — use Blue Lustre wall-to-wall. Rent electric shampooer, $1. Thrifty Drug Stores, San Mateo, San Bruno.

BEAUTIFUL hand - crocheted bedroom slippers $1.25 pr., in quantities, $1 pr. Call 349-4989

8-FT. FLUORESCENT FIXTURES operation guaranteed. $12.50 each. 342-2632.

HOWARD tiller. 810 C.C., twin cyl., 11½ H.P., tandem wheels (4), 3 spds forward, 1 spd reverse, easy start. Ideal, safe on hilly terrain. Compl. overhauled; rebore, pistons, rings, valves ground, new distrib., clutch plate, tiller tines. $300. Good used Longboy power mowers, season, $42.50; 2 season, $32.50. A-Z Rentals. 342-8941

World Book Encyclopedia Child Craft
Call your representative for appt. Nancy Feldstein, 342-3966

GREETING card display cases. School chairs, all sizes. Double school desks. Appliances, furniture, lamps. Men's, women's and children's clothing. Please call us for prompt pickup of your discarded articles. DISABLED VETERANS SHOP, 116 E. 25th Ave., San Mateo. 345-0306

LUCITE Acrylic sheets clear (as glass), 5 carloads. Fact. 2nds. Save 50%; also boat resin $3.25 gal. 5s, sgl. $3.75. Abe Schuster Fiberglas, 6211 Telegraph, Oakland. 653-3588

DUAL WALL FURNACE
with therm.; 50,000 b.t.u. input. $30. 591-5064

FIREPLACE WOOD
$37.50 and up
726-4110 726-2253

FIREPLACE WOOD
$50 cord; $25 half.
Call aft. 6 p.m., 851-1238

439—Sewing Machines

SINGER
IT'S SEWING MACHINE TUNE-UP TIME
ONLY $4.75
SINGER will come to your home and tune-up any make or model sewing machine. CALL TODAY!!!
SINGER CO.
CALL 349-5188
OR
CALL 344-5727
AN AUTHORIZED SINGER AD

SEWING MACHINES
SPECIAL OFFER
7 Brand new 1968 Deluxe automatic zig-zag sewing machines. These machines make button holes, sew on buttons, monogram, blind hem, and do decorative stitches without adding attachments. Full price $25 each (or pay 5 monthly payments of $5 each). Supply is limited so these machines will be sold on a "first-call, first-served" basis. Call 566-2058 for free home demonstration.

SEWING MACHINES
SINGER DIAL-A-STITCH
REPO. BALL. DUE. $20
machine is equipped to zig-zag, makes buttonholes. Pay only $20 cash or $2 per wk. Free home trial. Call 221-7844 or 588-2584 eves.

SINGER ZIG ZAG
Late model auto left in layaway. Buttonholes, blind hems, 100's fancy stitches. FULLY GUAR. Assume $5 mo. or Bal. $39, less w/trade or cash. Also portable $24. FREE Home Trial. 347-4444, Dlr. anytime.

SINGER GOLDEN AUTO.
Button holes, hems skirt, many decorative stitches. Beautiful walnut console or portable. Take over 8 pymts. of $6.33 less with trade or cash. Phone 341-2574; nites 347-4279

441—Jewelry-Diamonds

RINGS inc. wedding band. 1/3 Solitaire, 14c. wht. gold. Granat Bros. will sz. Never worn. 593-5069

443—Furs

MINK STOLE
Worn once. Medium brown. $300. 341-7132 aft. 5 p.m.

451—Musical Instrumens

ALTO SAXOPHONE
BEAUTIFUL, $125.
349-2886

HOFFNER BASS GUITAR
Hard case, good cond., almost new $275. 365-7898

Baldwin Bass Guitar
Harmony amp., cord and case included. 341-8071

452—Musical Instructions

LESSONS $1
ORGAN, GUITAR, PIANO, Drums. San Carlos Organ Studio, 1156 San Carlos, S.c. 591-4120. Open Evenings.

454—Pianos, Organs

MODERN Chickering console piano, mahogany. Cost new $1500. Will sacrifice $850. 342-1202

Action Ads Get Results

454—Pianos, Organs

TAX SAVING SALE
Save on all new and used brand name instruments.
☆ WURLITZER
☆ STECK
☆ MASON & HAMLIN
☆ EVERETT
☆ SOHMER
☆ CABLE NELSON
Carnes Piano & Organ Co.
22 E. 17th Ave., San Mateo
349-1404
Open Thurs. and Fri. 'til 9 p.m.

WANTED responsible party to assume paym't. for finance low paym't on walnut Spinet piano. Ph. Mr. Hachenberg, Adjuster, Tallman Piano, San Jose. 294-7240

2 Manual Organ
ONLY $299
Lessons included $7.00 per mo.
SHERMAN CLAY 349-1204

RENT A PIANO OR ORGAN
Sherman Clay—349-1204

TOP CASH
for your used piano. SHERMAN CLAY. 349-1204

Piano and Organ Rental
Carnes Piano & Organ Co.
349-1404

CONSOLE PIANO
ONLY $449
SACRIFICE—EZ TERMS
SHERMAN CLAY 349-1204

Gulbranson Console Piano
With Solovox organ. $650.
Call 344-4357

VOSE Grand, 5 ft. 10 in. Mahogany, ivory keys. Beautiful tone. Perfect condition. $750. 592-1984

464—Hi-Fi, Stereo, Recorders

JENSEN bookshelf speakers $39 pr. Complete system cost + 10%. We handle all major brands. Largest used dept. in Calif. A 10-cent call could Save you $100. S.F. 863-9665

479—Appliances for Sale

Washers
Dryers
Refrigerators
FROM $59 EA.
RECONDITIONED. GUARANTEED, INSTALLED.
HI-LO APPLIANCE and TV CENTER—BELMONT
564 El Camino 593-8237

VACUUMS. Hoover, G-E Eleclux, Kirby, etc. $15 guaranteed. Good sewing machines. A&G, 148 W. 25th Ave., S.M. 341-8218

HOTPOINT White electric dryer. Self-venting. 3 temp. control. $25. 345-7350

DISHWASHER, SEARS, 1 YR. OLD. $125. DAYS 326-6200. EXT. 3605. EVES. 349-4186

481—Pets, Poultry, Livestock

Many Fine Dogs and Cats
Kittens and Puppies need RESPONSIBLE homes. Call "PETS IN NEED" Dogs 854-0328; Cats 323-4514

AS A hunter or companion, male Golden Retriever, reg. many champs, 1½ yr. $225; Male black Labrador Retriever AKC, 10 mo. $75. 342-4344 days; 349-0586 aft. 6 and wkends.

EGYPTIAN QUAIL, $2.50 pr. Mate 6 wks. Lay 250 to 300 eggs per year. Champion stock. No license required. Nice gifts. Wire cages, $3.50 each. Call 591-3354

LIVING VALENTINES
SHELTIE PUPS
341-3155

DALMATIANS
2 female. 9 mos. AKC. Champion stock. Sacrifice. 589-7240

PEKINESE
593-4205

REG. TOY POODLES
See at 632 Zita Drive
South San Francisco

GREAT DANE PUPPY
Fawn. $250. 366-5376

GERMAN shepherd puppies. Reg. AKC, black and tan, 12 weeks old. Big boned, good temperment. 366-1125

GERMAN Sheps. Big 22-lb., 10 wks. AKC. Champ stk. black w/silver or tan. $125-$150. 359-3621

486—Sportsmans Guide

DEEP SEA FISHING
GARDNER'S 728-3377
DAILY—HALF MOON BAY

Phone Prefix Nearest You To Place a Times Want Ad

489—Furniture Rental

DIRECT TO TENANT
RENT FURNITURE
☆ MONTH TO MONTH
☆ PURCHASE OPTION
☆ DELIVERY IN 24 HRS.
☆ APT. OR HOUSE
☆ 3 ROOMS—$22 MO.
☆ VISIT OUR SHOWROOM
CUSTOM FURNITURE RENTAL
347-6631
1336 MARSTEN RD., BURLINGAME

FURNITURE RENTAL
LIVING ☆ DINING ☆ BEDRM.
☆ MODERN
☆ SPANISH ☆ COLONIAL
THE ADVANTAGES OF RENTING FURNITURE
No Tax — No Maintenance
No Insurance —Free Delivery
BREUNER'S
1133 Industrial Road
SAN CARLOS 592-1133

500—General

HOUSES
APARTMENTS
FURNISHED-UNFURNISHED
No Fee
COCKCROFT & CO.
REALORS—MLS
1345 Howard Ave. Burlingeame
344-1778

500—General

WE Specialize in Rentals!
BURLINGAME. Elegant ranch style home. 2 king-size bdrms.; 2 baths. Huge living rm. Stove, refrig. View. $385 mo.

BELMONT — Fantastic Deluxe new home. 3 Bdrms.; 2 baths; Family rm.; Carpeted thruout. View. $395 per mo.

Grow & Doughty 342-6636

NO FEE
Studio apt., furn., dntn. . . $110
1-bdrm. furn. $140
2-BR furn. adults, no pets $225
NEW LISTINGS EVERY DAY
ANDERSON & DRUCKER
407 South B St. S.M. 347-8231

501—Apartments for Rent Furnished

BELMONT

LARGE 1-bdrm., carpets, drapes, all-electric kitchen. $165 plus 1 mo. security deposit. Walking distance to transp. 1665 6th Ave., Mgr. Apt. No. 3. 592-6881

2-BR., magnificent view. AEK, elegant rec. room, pool. Adults, no pets. Mgr. Mrs. Woodward. 593-6422, Chalet Apts., 1048 Continental Way

BURLINGAME

MODERN—LARGE
1-2 BEDROOMS—ADULTS
1418 Bellevue Ave. 343-1685
1145 Floribunda Ave. 347-3579
HEATED POOL

1-BDRM., living room, kitchenette. All utilities included. $125. 343-4855

Action Ads Get Results

501—Apartments for Rent Furnished

BURLINGAME

LOVELY studios. $145-$160. Includes everything but phone. Yard. 1432 Floribunda. 342-4940 or 343-0501

MILLBRAE

$160 UP
1-2 bdrms. now available. Pool, elec. kitch, etc. 105 Garden Lane nr. Millbrae Ave. Mgr. always on premises. 697-1199

REDWOOD CITY

Luxury 2-Bdrm.
Now vacant. Best value. Pool, garden patio, unique setting. Near shopping, transportation. Mgr. always on grounds. 1212 Whipple, 365-4305

LARGE studio, completely furn., tile bath, dressing rm., sep. kitchen, dining area. West of El Camino. $115. Call Mr. Murphy, 366-6616

SAN MATEO

MODERN, LARGE
1-bdrm. ALL NEW FURNITURE 66 East 39th Ave., 349-3782, or 342-5621

ELEGANT EXTRA LARGE
2-BR., 2-BA, POOL
Steam rm., bal. No child. 157 Elm St. 342-6755 or 342-5621

CLOSE-IN 1-BR., $115
Incl. all util. Quiet older bldg. Permanent. 347-3455

SPACIOUS, compl. furn. 2 large twin-size BR., many closets. Nr. stores, trans. 2-gar. Adults. Aft. 5, 343-3008

$90 1-RM. studio. Quiet, employed middle-aged man employed days. Nice dist. nr. park, transp. 344-0228

3-RM apt., single man over 30 only. 22nd and El Camino; water, garb. pd. $95. Bef. 6 p.m. 344-4905

502—Apartments for Rent—Unfurnished

DELUXE APARTMENTS
All-electric kitchen, carpets, drapes. Large pool and picnic area with BBQ's
CHILDREN WELCOME
1 BDRM. $155 and up
2 BDRMS. $185 and up
3 BDRMS. 1½ BATHS TOWNHOUSE STYLE . . $225
1 month security deposit. 1114 Village Drive, Corner Carlmont Dr. 1 block to shopping center. Managers, Mr. and Mrs. English, Apt. 21. 592-6642

RENT FURNTURE
Custom Furniture Rental
SEE CLASSIFICATION 489

BELMONT

QUALITY APARTMENTS
131, 151 Irene Ct., Bel.
View, extra large, modern, immaculate. Close-in but quiet. Carpets, drapes. All-electric kitchens. All with private patios or balconies.

MATURE ADULTS ONLY
No children, pets, pianos
1 Bdrm. $150-$155/mo.
2 Bdrm. $170-$175/mo.
Resident Manager 593-6691

Village Square Apts
Carlmont area — 1 and 2-bdrm., firepls., wet bars, heated pool, sauna lounge, elevator, view balconies, carpets, drapes, carports. Full time mgmt. Adults no pets. 1 blk. major shopg. center. $167.50 to $200. Mgr. Mr. Faber, 2200 Village Court, 591-8780

2 AND 3 BEDROOMS
10 Mulberry Ct. Quiet, wooded, away from traffic noise, convenient to shops, frwys. Seeing deer on grounds not uncommon. Richly appointed, spacious; elevator; pool; AEK. Priced right. 593-7446

2-BR.; 2-Bath, $205; w/w cpts.; Drps. AEK; Lots of kitch. cabinets. Lge. Patio. 2-car garage and storage for each unit. Swimming Pool. Elevator, water, Garbage included 593-9942

TOWNHOUSE 2-BR. 1½-BATH; AEK; 2-car garage. $200 mo.; ALSO 2-BR, 1-BATH APT. 2-car garage, AEK, $190. All have carpets, drapes. Use of pool. Adults only. 593-0453

LARGE 1-bdrm., carpets, drapes, all-electric kitchen. $150 plus 1 mo. security deposit. Allied Realty. 341-8716.

Deluxe 2-BR. With Pool
Available now. No pets. $185. 2401 Carlmont Dr. 591-6458

LUXURY 1-bdrm. Pool. Adults only $155 and up. 1 month security deposit. 14 Garden Ct. Mgr. Apt. 1; 591-8352

BURLINGAME

CLOSE-IN BURLINGAME — 1-bdrm., partially furn., $125. mo. See Lois Notaro.

H. KENT ATWATER
REALTORS—MLS
1481 Burlingame Ave., Burl.
343-3656

LUXURIOUS 2-BR., $230
Locked building. Fpl., elev.
821 E. Camino
347-1876 or 368-6325

SKYLINE TERRACE APTS. The very finest 2 and 3-bedroom apts. Skyline at Trousdale. 692-2766

FULL size 1-BR. apt. Immac. Party furnished. Immed. occupancy. Shopping and transp. $120. 343-7885

CUPERTINO

TOWNHOUSE Garden Apts., 3-Br., 1½ - 2½-ba. $190-$225. Children OK, AEK, pool, 250 sq. ft. patio, air cond., 30 min. San Mateo. 253-3790

FOSTER CITY

$175 UP — Commodore Garden Apts., Foster City. 1, 2, or 3 bdrms., w/w cpts., drapes. Elec. kitch. Patio or balcony. Rent incls. Commodore Raquet Club with swimming pool, tennis courts, clubhouse, etc. 341-6547

HALF MOON BAY

2 BDRMS., 1½ ba., AEK. New paint, new drapes. Adults. No pets. $135. 221-2024; evenings 366-3160

TIRED OF TWO WHEELS? Get fast action on motorcycles and bikes with a Classified Ad. Dial 342-7711, 369-1791, 992-2262

REDWOOD CITY

THE CORINTHIAN
PENTHOUSE — luxury living. Pool, 3 bdrms., 2½ baths, large family room. $285 mo., up. 369-1556 — 365-3405

LUXURIOUS 1-2 BR, 2 BA.
Fpl., pool, elev., The Arlington, 235 Arlington Rd., opp. W-Crescent Park. 368-6325

SAN CARLOS

Live in San Carlos
FURNISHED—UNFURNISHED
Apt. House Assoc., call: 591-8822, 591-5989, 593-5695 Hrs. 9-6. NO FEE.

LARGE modern 3-bdrm., 2-bath, carpets throughout, AEK, dishwasher. Beautiful Bay view. Nr. San Carlos High School. $290. 591-5261 for apmt.

LOVELY 1-BR., quiet, AEK. W/W cpts., drps. Private Deck. Water, Garbage pd. $145, 6 mo. lse. 591-0409

SAN MATEO

LOWER BAYWOOD
EXTRA LARGE 2-BR., 1¼ baths. Lots of storage space. AEK, new w/w carpeting, new drapes. Available now. $275 per mo. Lease. Utilities incl.
S.M. Associates Inc.
TOM REIMER, REALTOR
1424 El Camino, S.M. 341-8704
1919

HIDEAWAY and PRIVACY
Beautiful 1-bedroom apt. on Crystal Springs Rd. 1 block west of El Camino. $190. unfurn. Newly furn. $225. 344-

LGE. 1-BR., 1st flr. Condiminum at 27th and Edison. 1 Blk. West El Camino. Modern, AEK., luxurious carpets, drapes, pool, rec. rm. Conv. to all transp., shops. $175. 349-2586 for appt.

BEAUT. lge. 2-BR, 2-ba., extra lge. LR, fireplace, sunrm. Full DR. Drapes, cpts. thruout. AEK. Util. pd. Dble. car. W/S loc. nr. everything. $325. 343-4956

MODERN, LARGE
1-bdrm. Heated Pool. 66 East 39 Ave., S.M. 349-3782; 342-5621

ELEGANT—EXTRA LARGE
2-BR., 2-BA., POOL
Steam rm., bal. No child. 157 Elm St. 342-6755 or 342-5621

3 BDRMS. Reasonable. Convenient to shopping, freeway.
La Selva Apts., 341-8296

THE Park View. Spacious 2-BR, 2-bath, elevator, private entrances. Adults, no pets. $245. Manager, 343-2018

1-BEDRM. APT., $135
SOFOS REALTY, SAN MATEO
Call 347-2001; 349-2177

LUXURY Duplex. Quiet, Beaut. view. AEK; 2 elev. Bdrm.; 1½ baths. Sundeck, Patio. 345-8342 a.m.-p.m.

2-BR. apt., $200 in quiet residential Sunnybrae area. AEK, laund. fac., cpts., drpes. 343-0767

1-BDRM., $140
W/W carpets, drapes. Util. paid. 128 N. Humboldt, S.M.

LARGE 1-bdrm., $140. Cpts., drps, AEK, garbage disposal, private deck. Close shops and transp. 343-0995

EXQUISITE 3-BDRM.
2-bath, huge deck. Adults. 210 Mt. Diablo. 344-2353 aft. 2

LARGE 1-bdrm., 1-ba. W/w carpets, drapes. $165. 2-bdrm., 1-ba. W/W carpets, drapes. Priv. yard. $185. PARKER ASSOC. 342-9204

3-BR. APT., new paint, lg. living rm., 2 baths, w/w carpets, garage. Util. paid, no pets. $245. 121 W. 24th Ave., 345-7315

3 ROOM unfurnished apt. Close in, water/garbage. Carport. $95. 344-6689

2 AND 3-bedrm., large 2-bath, AEK, dishwasher, patio. 1830 El Parque Court, 341-2096

502—Apartments for Rent Unfurnished

SAN MATEO

THE GLENDORA APARTMENTS
EXQUISITE 1 and 2-Bedroom Suites . . . The perfect setting for care-free Peninsula Living. . . .
BR., 1-Bath . . . $190.00 Up
2-BR, 1-Bath . . . $250.00 Up
2-BR, 2 Baths . . . $285.00 Up
—Large Patios or Balconies
—Elevators
—2-car Parking Available
—2 Blocks to Shopping Center.
—Cor. Glendora and Overland Drives.
MANAGER: 341-1838 OR
San Mateo Investment
4100 S. El Camino S.M. 349-2121

503—Apartment for Rent Furn. or Unfurn.

RENT FURNITURE
SEE CLASSIFICATION 489
Custom Furniture Rental

THE HILLSBOROUGH WEST
Newest, most luxurious — pool, sauna, 5 acre garden site. ¼ block to shopping. Furnished or unfurn. From $155. Available immediately 2 Bdrm. apt. Info. 341-1255.

REDWOOD CITY

STUDIO—1-BDRM.—POOL
Adults. 770 Ninth Ave. 366-4507, 592-6613

SAN MATEO

COLONIAL APTS.
$140-$189.50
Spacious 1-2-3 Bdrms.
Comfortable, convenient, new carpets, drapes, easy freeway access. No pets. 467 N. Idaho. Mgr. Apt. 2, 342-2998

FOUN-TAINE APTS.
2 bdrms., 2 baths, $175 and up. Completely carpeted and draped. AEK. Private patios. Hillsdale East Overpass to S. Norfolk. Right 1½ blocks to the Foun-Taine office. 341-9923

☆DELUXE APTS.☆
New, close to shopping
1-BR., 2-BR., 2-Bath
Furn. or Unfurn.
$150 and Up
Mgr. 349-2088

GARDEN APTS.—MODERN
1-BR., Pool; Beach, Boating. 1521 Lago St. 349-3907

512—Duplexes for Rent Unfurnished

DELUXE 2-bdrm., 2-bath in Laurelwood. Large family kitchen. Private sundeck. $225 mo. CROTTY & O'HALLORAN Parrott at Polhemus, 349-5178

BURLINGAME

NEW deluxe, 2 blocks from Broadway. 2-BR, AEK, gar. $240. 3-BR, 1½ bath, 2-car gar. $290. Furn. add $60. Adults only. 345-6917

SAN CARLOS

LARGE 3-bdrm., 2-bath, All-electric kitchen, refrig., carpets, drapes. Avail 2/1 (6 mos. lease, minimum) $240. 1 mo security deposit. ALLIED REALTY, 341-8716

SAN MATEO

Prestige Location
3-bedrm., 2-bath home. Completely furnished. Includes gardener and water. $550.
Grow & Doughty 342-6636

STUDIO—$125. Extra large. W/w carpets. Fireplace, stove, refrig. 347-0336

521—Houses for Rent Furnished

MODERN decor. 3 bedrooms, 2 baths. Separate dining room plus dinette. Available on one week's notice. References required. Prefer no singles. $350 per month on minimum one year lease. Excellent North Burlingame location.
ROCHEX & ROCHEX
106 S. El Camino, S.M. 344-6831

522—Houses for Rent Unfurnished

We Specialize in Rentals
HILLSDALE REALTY
124 W. 25th Ave., S.M 349-1431

BELMONT

3-BDRM., 2-bath, 2-car gar., AEK, 2 refrigs., washer, dryer, carpets, drapes, water pd. $400 lse. 591-7215

BURLINGAME

BURLINGABLES
COLONIAL HOME
Close to Washington Park. 2 bdrms. Couples only. 1 car only. No animals. $200 per month.
GRANT B. SWEET, Realtor
1401 Chapin, Burlingame
Phone 344-3082

2 Bdrms - $200
Newly decorated Westside. Adults. No pets. 344-4759

3-BEDRM. Newly painted. Yard. No Pets. 1049 El Camino. Call owner at 342-4940 or 343-0501

EL GRANADA

BEACH house, 139 Valencia, El Granada. $150 mo. 392-1739 or 322-5669 eves.

SAN CARLOS

FOR LEASE
2-br house. Stove, refrig. $175 mo. 591-0701, 591-8862

SAN MATEO

3-BDRM., 2-bath, AEK, Beautiful new condition and decoration, pristine white carpets and drapes. Garden serv. incl. Adults. $350.
Nixon Elliott
Bank of Cal. Bldg. S.M. 347-1411

4 BDRMS., 2 baths, family room, 2-car garage, electric kitchen. 19th Ave. Park. Lease $315 mo. JOHNSON Realty 345-3546

Want Ads Get Results

523—Houses for Rent Furn. or Unfurn.

FOSTER CITY

4-5 BR., Med. elegance or contemp. Exec. features. P.M. 349-6209, (DO 2-0396, 2-6). Lease/option or sale.

531—Rooms for Rent

BURLINGAME

LG. SUNNY rm. for employd., mature woman. Choice loc., 1 blk. transportation. Kit. priv. Ref. req. 344-4722

SAN MATEO

PLEASANT large room for non-smoking Gent. Patio and kitchen privileges. $65 mo. 347-1590

HILLSDALE BACHELOR UNIT. Private entry in modern home with patio, parking and near CSM bus. $65 mo. 341-2000

533—Room and Board

BURLINGAME

TOP loc. 2 meals day. (Mon. thru Thurs.) Quiet area, close in, Indry, phone, yard. 1438 Floribunda. 342-4940; 343-0501

35—Rest Homes

SENIOR Citizens. Beautiful home living. Single rooms. All diets. 24-hr care. Dr. on call. 343-9774.

537—Hotel—Motel

Millbrae Motel
Reasonable daily and weekly rates. Kitchens avail., free TV. Convenient to shops, restaurants, transp. 1390 El Camino, Millbrae, 588-1048

MOST REASONABLE SAN MATEO MOTEL
Modern Kitchen Apts.
Daily-Weekly rates.
801 S. Bayshore DI 3-9456

553—Resort Rentals

SKI Townhouse. Brockway. Tahoe. Sleeps 8. VIEW. Nr. major ski areas. 347-3384 or Days 982-4880

LAKE TAHOE

SKI AREA Tahoe City chalet, sleeps 12. 2 baths, AEK, fireplace. $80 weekend. $175 week. 345-7519

LAKE Tahoe area, mod. cabin sleeps 12, 4-BR, 2-bath, close Squaw Valley. $80 wkend, $150 wk. 369-4045 aft. 5.

INCLINE VILLAGE. 3-BR., 2-bath Furn. AEK, TV, Stereo, Washer-dryer. Frpl. From $150 wk. $75 wkends. Aft. 6, 756-4695

TAHOE Paradise — New chalet, 2-Br., 2-bath; Sleeping loft. Butane ht; Frpl.; Furn. except linens. Sleeps 9; $150 wk.; $75 wkends. 593-9377 eves.

SOUTH Shore. New cabin, completely furn., sleeps 4. Near clubs. H.V. skiing ¾ mile. $75 wk. 345-5693

561—For Rent on Share Basis

LOVELY RESIDENCE FOR EMPLOYED YOUNG WOMEN. ALL PRIVILEGES. ATTRACTIVE 349-3281

ADULT working lady will share her lovely apt. w-same. Non drinker or smoker. Refer. exch. Hillsdale. 341-1456 bef. 7 p.m.

EMPLOYED girl 25-30 to share furn. house San Mateo, $112.50 mo. Days 369-3731. After 6 p.m. 573-8377

SINGLE WORKING MAN TO SHARE LARGE HOUSE WITH SAME. 359-5074 A.M. ONLY.

GIRL 19 to 22 to share 3-BR. townhouse with 2 other girls. Private bdrm., Fireplace, patio. 592-0572 aft. 5:30.

565—Rentals Wanted

MARRIED executive and family, children 12, 10, 4, interested living in Hillsborough-San Mateo school dist. 4 or 5 bdrms. Children accustomed to discipline and property care. Please call collect (312) 325-0482

MAN wants 2-bedrm. duplex or sm. home. On Peninsula. Unfurn. or semi-furn. Call eves. 581-5915

581—Stores and Offices For Rent

PROFESSIONAL S

702—Income, Investment

SHOPPING CENTER
NATIONAL TENANT

with two 20-yr. leases, other units with 7 to 15 yr. leases with tax clauses. Most with percentage clauses. Less than 2 yrs. old.

ASKING PRICE $300,000
for details call Jose Trubowitch, 341-8716

ALLIED REALTY
17 W. 41st Ave., S.M.

NEVER SO MUCH FOR SO LITTLE

A BUY WITHOUT EQUAL! Older 4-bedroom home with studio apt. in rear which rents for $65 per month. Home has updated, built-in electric kitchen, hardwood floors, dining room, wall-to-wall carpets. Large lot will take 5 units. Owner may help finance. Submit your down on JUST REDUCED PRICE of $34,900.

HARVARD
PROPERTIES — REALTORS
222 EAST FIFTH, SAN MATEO — 342-2061

REAL ESTATE INVESTORS

WHO WANT:
Tax Shelter
Cash Return
Equity Growth

WHO HAVE:
$10,000 to $30,000
or more to invest
in apartments.

SHOULD CALL:
Mr. Dudley

OLDER APT. OPPORTUNITY

for upgrading a real investment profit opportunity. 5 units. Westside Burlingame. Good repair, but could and should be modernized inside. Possibility for rent increases to justify with real profit. Presently shows 9% net on price, 36% on investment. $67,500. "25 years on Burlingame Avenue."

RUSSELL
Realtors—MLS
1445 Burlingame Ave., Burl.
342-9521 — Call Now
1015 E. Hillsdale Blvd., F.C.
Buy or Sell—It's Rus-sell
349-2553 — Call Now

SAN MATEO INVESTMENT
4100 S. El Camino, S.M. 349-2121

SIDE BY SIDE

2 WESTSIDE DUPLEXES, on large lot. Zoned for 14 units. Hardwood floors, shingle roof. Two 2-bedrm. units. Action priced at $29,950. TWO 1-bedrm. units priced to buy at $25,950! CALL TO SEE. 591-8981 or 593-1661.

PEN-PAC REALTY CO.
336 El Camino — San Carlos

INVEST WISELY

Your investment in this income property will earn you a substantial dividend. Two 1-bedrooms, two 2-bedrooms, 5 carports. Shows a gross return of $6,600. Located in East San Mateo near 9th Avenue. Good substantial neighborhood. $59,500.

ROCHEX & ROCHEX
106 S. El Camino, S.M. 344-6831

APARTMENT HOUSE

6 units in Sunnyvale in choice location with electric kitchens, new carpets. An excellent opportunity for the small investor as good terms can be arranged. Priced at $72,500! For further information please call Charles Wilson.

Raybould & Bartlett
10 3rd Ave., S.M. — 344-6868

CLASSIC COLONIAL

Sophisticated investment for the discriminating buyer. 2 units of 3-BR., 2 baths and AEK. Separated by two-car garages for each. Quality decoration, sparkling condition. Live in one and rent other. $350 or rent both. Laurelwood, San Mateo. $79,500.

Nixon Elliott
Bank of Cal. Bldg., S.M. 347-1411

3 FAMILY COMPOUND

June 1 our 3-bdrm., 2-bath home and our next door duplex with two 3-bdrm., 2-bath units will be available at $70,000. Both properties zoned R-3. For appointment write Box 2861, Times.

Action Ads Get Results

DUPLEX

JUST LISTED! Close-in just off Broadway. One two-bedroom unit that is just like a private home. Rear unit that is just like a private home. Rear unit is one bedroom. Can be seen by appointment only. Asking $39,950.

HANCOCK & MARLIN REALTORS
1403 Chapin, Burl. — 347-3611

DELUXE duplex by owner. Redwood City. Excellent location. Always quick rentals. Custom-built units, both 2-BR 1½ bath, AEK, W/W carpeting, drapes, fireplaces, fenced yards. Total income $470. $53,500. Call 592-2194

710 Real Estate—General

FOX & CARSKADON
REALTORS

FOSTER CITY FAVORITE $41,950

You'll want to see this magnificent 4-bedroom, 3-bath, split level home which comes with color TV, Stereo, and Tape Recorder already built in. Other amenities consist of sunken living room, 4 bedrooms, 3 baths, family room, wet bar, tile entrance, gas fireplace, sprinklers, all-electric kitchen split shake roof 2-car garage, designed patio and deck, carpets and drapes. Close to schools, parks, beach and shopping.

EXECUTIVE OR RETIRED COUPLE $57,950

Unique and charming home featuring delightful Bay view. Living room, dining room combined featuring magnificent stone fireplace. Conveneint family kitchen. 3 spacious bedrooms and 2 baths. Professionally landscaped for minimum upkeep. Shake roof; Board and Batten exterior. Pleasurable covered patio with BBQ. Over 2/3 acre.

951 SOUTH EL CAMINO, SAN MATEO OFFICE — 342-7701
Menlo Park—Sharon Heights—San Rafael—Tiburon

E X C L U S I V E — ESTHETICALLY INCLINED?

Then we have an apartment of which only one exists to fulfill this need. A superb view looking into bright flowers and plantings framed by old wild oak. Quiet and private with air conditioning, an all-electric kitchen, lovely carpets and drapes. Beautifully appointed and maintained with 2 bedrooms, 2 baths. Very close in. Quiet patio and pool area. $34,000.

Country Estate Setting

Built to preserve its native habitat without sacrificing modern convenience and charm. You can picnic in the Redwood grove situated on its own private stream or swim in its beautiful pool. In addition to 3 BR's., 3 baths and den, there's a cozy guest house completely equipped. The answer for grown children, help or guests. Completely secluded in close-in old Hillsborough. A beautiful property $119,500.

COLDWELL, BANKER

DI 2-4313 — 100 S. EL CAMINO REAL, SAN MATEO
10 Bay Area Offices—26 Offices in California, Arizona, Nevada
OUR POLICY:
Strictly brokerage—never competing with our clients

FHA REPOS

Here's an example. 4 bdrms., 2 baths, 2-car garage. Built-in kitchen. Good area. Santa Clara. Has been completely reconditioned. Offer must be made by Sunday. $22,500. $1,-500 down. No closing.

McCLAIN — 349-1441

703—Real Estate Wanted

CASH NOW!

Motels, apts. or homes. Call Mr. Needles, San Francisco Agt. 826-6400; Eves. 342-6462

CASH RIGHT NOW

Any condition — any location
RYAN REALTY — 583-5818

703—Real Estate Wanted

CASH for Your House

San Mateo to Redwood City, and Coast Area. Private Funds. Call FIRESIDE Anytime! 341-2929

711—Princeton, H. M. Bay

BY OWNER. 5-yr.-old, 3-bdrm., 2-bath, 2-car garage, AEK built-in kitchen, fireplace, ocean view. 5¼% assumable loan. $24,500. 726-2891

712—Montara, El Granada Moss Beach

BY OWNER — $21,500. 3-BR, 1½ bath, Hdwd. floors, frplc., elect. heat, elec. kitch., garage. 3 yrs. old. 252-1280

713—Pacifica

PRIVACY

Custom built home. 3 bdrms., 2½ baths, fenced, landscaped. All-electric kitchen. Electric garage door, and gate lock. Sun deck, view of the Golden Gate ship channel. $47,500.

JOHN GEARY REALTY
355-0351

3-BDRM. w/w carpets, drapes, stove, firepl., 2-car garage, large corner lot. $22,000. Owner 345-9996

HOWAY AGENCIES
400 Ben Franklin Ct. — 343-3674

713—Pacifica

By Ocean Pacific Manor

3-bdrm., nearby shopping. Assume hi FHA loan at 6%. By owner, $20,500. 359-1615

721—Millbrae

4-BR. EXPANDABLE

Beautiful split-level rancher with view. Features 4 bdrms. (easily expandable to 6 bdrms.), family room plus large rumpus room. Excellent possibility for 2 - family arrangement. 5½% assumable loan. $44,950 includes carpets and drapes. Owner will consider trade for income property.

ABC REALTY
REALTORS
1120 Broadway — 342-3551

VIEW HOME

New listing. Delightful 3-bedrooms, 2 baths. All-electric kitchen with breakfast area. Well landscaped. Close to school and shopping. Price includes carpets and drapes. $43,950.

TOWN & COUNTRY
1501 El Camino, Burl. 344-5701
1801 El Camino, Burl. 697-6700

MILLBRAE Highlands—by owner. Fabulous view, 2-BR., 1½ baths, carpets, drapes, patio, fireplace, fruit trees $37,500. 68 El Bonito. 552-1635. Open Sat.-Sun. 1-5

Want Ads Get Results

722 — Burlingame

Burlingame Mediterranean

Excellent westside location — walk to parochial and public school and Mercy Hi. 2 BRs. + den, lg. LR/DR comb., elec. kitchen. Beautiful drapes/carpeting. New 2-car garage w/sun deck on top. Bring offer! $41,950.

RETIRED COUPLE

Or small family will like this cheerful white cottage w/green trim in Broadway, Burlingame. 2 BRs. plus den. Detached garage and workshop. Walk to shops and transportation. Only $21,950.

BURLINGAME REALTY CO.
1465 BURLINGAME AVE., SINCE 1905 — 342-4301

Open Daily 1 to 5
2132 Carmelita Ave.

Armsby Court, Burlingame. 3 years young, 3 bdrms., 2 baths, living room, separate dining room, laundry, all-elec. kitchen, PLUS breakfast area and distinctive family room; deluxe carpeting, drapes and curtains throughout. Professionally fenced and landscaped. Come by and inspect this fine home priced below replacement cost at $84,500. George Michael Smith, P.O. Box 542, Palo Alto. 344-5482

HOME + INCOME

TWO 1-BEDRM. UNITS. Fireplace, Large Dining rm. in front Unit. New w/w carpeting. Close in. Nice back yard and Cabana. Rear Unit rented $110. Full price $38,000.

GROW & DOUGHTY
REALTORS
Established Since 1908
216 E. 3rd Ave., S.M. — 342-6636

2-BR., sep. DR. furn. Stove, dishwasher. New furnace, paint, roof. Dble. gar. $26,700. Owner. 342-7562, 344-4682

Want Ads Get Results

BURLINGAME HILLS

Over half an acre of berry and fruit trees. Versatile floor plan — use as two, three or four bedrooms home. Utilize the very nice lower level room and bath for family, in-law of maid's area. Separate dining room, nice elec. kitchen. Financing aid available. $55,000.

COCKCROFT & CO.
REALTORS—MLS
1345 Howard Ave., Burlingame
344-1778

NEW LISTING

RAY PARK. A charming elevated 2-bedroom home featuring a large living rm., separate dining room, overlooking a bright kitchen and delightful back yard. $38,950.

TOWN & COUNTRY
1501 El Camino, Burl. 344-5701
1801 El Camino, Burl. 697-6700

CLOSE IN

CHARMING well located 2-bedrm. home. Separate din. rm. Central furnace. Excellent condition. GOOD INVESTMENT! Only $26,000.

723—Hillsborough

SOME "ISLE OF MALLORCA"

In exclusive Hillsborough! Stunning Spanish three-bedroom home. 3 Baths. Convenient, close-in location. Scrupulously clean, artistically decorated. A credit to its owners! $77,000.

William Wright & Co.
1432 Chapin Ave., Burlingame — 344-7146

FIRST OFFERING

LOVELY VIEW — attractively landscaped setting — nicely appointed ranch home — TOP location! Spacious entry hall, large living room, formal dining room, 2 BEDROOMS (large master-suite), 2 baths — DEN. Spectacular, glass-enclosed lanai overlooks pretty patio and colorful, completely private rear garden. $89,500.

DAVIS & CLIFTON
49 PARK DR., BURL.
MLS—DI 4-1745

REAL LIVING HERE

Five bedrooms, 4 baths in this rambling rancher in warm and sheltered setting. Beautifully landscaped, superb view of the Bay. $79,500.

H. KENT ATWATER
REALTORS—MLS
1481 Burlingame Ave., Burl.
343-3656

ELEGANT rancher. 3-BR., 2½ baths, huge living rm. with antique fireplace, formal din. rm., brick floored fam. rm., extra lge. kitchen-dinette. Perfect pool site! Beautifully landscaped, formal rose garden, fruit trees, ½ acre corner lot. Principals only. $71,-500. 343-3937

AMIDST THE TREES

In close-in Hillsborough, this lovely French Regency style home has marble foyer, large fan shaped living room with marble fireplace, formal dining room, library with carved marble fireplace, 4 bedrooms, 3 baths plus maid's room and bath. Easy maintenance garden with beautiful pool in park-like setting. $157,000.

H. KENT ATWATER
REALTORS—MLS
1481 Burlingame Ave., Burl.
343-3656

724—San Mateo

Immediate Possession

West side location near the County Hospital. 3-bedroom, rustic ranch house. Compact home for easy care. Secluded wind free patio. Carpeting, draperies, stove, refrigerator included. Now is the time to buy. $30,950.

ROCHEX & ROCHEX
106 S. El Camino, S.M. 344-6831

✓ LOW DOWN!

$2,000 down will buy this 2-bedroom bungalow on apartment - zoned lot with monthly payments of $116.43 ... just $19,500.

LANCER REALTY
Andy Leavitt Realtor
2440 El Camino Real, S.M.
345-4858

SAN MATEO PARK

Three fireplaces in a most livable family home, newly painted and new copper piping thruout. Master suite, two-family bedrooms, den or playroom, separate dining room and a delightful garden-level patio room with fireplace-barbeque. $48,500

COCKCROFT & CO.
REALTORS—MLS
1345 Howard Ave., Burlingame
344-1778

BAYVIEW BEAUTY

3 bdrms., 2 baths, family room plus 2 spare rooms. Panoramic view of S.F. Bay. 5 blocks west on El Camino. Offered for $31,750.

Crotty & O'Halloran
Parrott at Polhemus — 349-5178

NEW LISTING

Baywood Park rancher with unobstructed view. 3 bdrms., 2 baths, w/w carpeting and drapes, all-electric kitchen, circular driveway. $36,960.

ANDERSON & DRUCKER
407 So B St., S.M. — 347-8231

NEW LISTING

SUNNYBRAE—Lovely 2-bdrm. Encl. lanai w/BBQ. $25,650. SALIN REALTY, Realtors, 1660 Palm, S.M. 349-1522

724—San Mateo

NEW LISTINGS

San Mateo Highlands
SWIMMING/TENNIS

This and more can be yours when you live in the Highlands. Kids and Adults enjoy activities at the Community Rec Center. See the cleanest, attractive 4-Bedrm.; 2-Bath, Family rm.; All-elec. kitchen contemporary home. Close to school and center. Large assumable 6% loan. Priced at $35,000.

NEAT AND CLEAN!!

Spacious 2-bdrm. plus large extra room on split level. Separate dining rm.; stove and refrig. included. $27,950.

Grow & Doughty
ESTABLISHED SINCE 1908
16 East 3rd Ave. San Mateo
342-6636

8-Room Family Home

AND a quiet place for Dad and Mother . . . or a pleasant private suite of rooms for In-Laws! Choice westside location within walking distance to shopping, transportation, etc. This 4-bedroom, 2-bath home abounds with many extras that make a house a home. Family room, separate dining room, family kitchen with built-ins. Tasteful decor radiates with warmth. Wall-to-wall carpets, shutters, and drapes. Large patio and easy - care yrd PLUS a miniature orchard. Our exclusive at $38,-950.

AUGUST ASSOCIATES
376 El Camino — San Carlos
591-7101

OLE
It's Fiesta Time Again!

for the particular buyer who desires beauty in a home plus excellent location. An immaculate, charming property in move-in condition with a lovely garden. Walk to school and shopping and enjoy community pool. 3 bdrms., 2 baths, roomy kitchen with eating area. Just listed! Don't wait on this one. $33,950.

ALLIED
17 W. 41st Ave. — Call Anytime
341-8716

ASSUME 6¾% LOAN

on this 4-bdrm. beauty located in San Mateo Hills. 2½ yrs. young. 2½ baths, separate family room and separate dining room. Lovely spacious built-in family kitchen. 3-car garage. Level yard. Transferred owner's price. $50,950.

Crotty & O'Halloran
Parrott and Polhemus 349-5178

VIEW HOME

Charming residence with 3 bedrooms and bath on the main floor, plus a bedroom, sitting room and bath on the lower level, ideal for an in-law. Located on ½ acre lot a few blocks west of El Camino. Price $39,950.

HAMANN REALTY
119 W. 25th Ave., S.M. 345-3521

HILLSDALE!

NEW ON MARKET! Level lot with excellent view. Ranch style. 3 spacious bdrms., 2 baths plus family room. Close to schools. Price includes wall-to-wall carpeting, drapes. Central gas heat. Hardwood floors. Owner transferred. Best buy. Only $34,950.

call UNITED
1419 Burlingame, Burl. 342-7216

Rather Do It Yourself?

Paint, Clean, Fix It the way YOU want it. Here is the opportunity to do it all YOUR WAY. 3 bdrms., bricked fireplace, fenced yards, extra big patio. Possibilities galore!! $23,900.

LEDBETTER REALTY
560 S Norofik St, S.M. 342-5273

WELL-BUILT! TOP CONDITION!

Neat 2-bdrm. home on duplex lot with room to build a rental unit. 2 blocks to S.M. High. 2-car garage. $23,950. HARLAN, Realtor, 529 3rd, S.M. 344-6393

HILLSDALE MANOR

3-bedroom, 2-bath, 2-car garage. Minimum upkeep. Built-in kitchen, wall-to-wall carpets and drapes.

PARK MANOR
REALTORS — MLS
34 So. B St., S.M. — 342-7642

Laurelwood Custom Duplex
(BUILT FOR OWNER)

3 bdrms., 2½ baths, separate family room with fireplace, carpeted and draped. 2-car garage. Large patio-garden. AND 2-bdrm., 2-bath, large built-in family kitchen and deck. Offered for $68,500.

Crotty & O'Halloran
Parrott at Polhemus — 349-5178

LOOKING for a 2-Bedrm. Charmer? Near Hillsdale shopping center? in "ready to move in" condition! WELL GET THAT FINGER BUSY and dial 341-2929. This one is a honey. Only $24,950; FIRESIDE HOMES & INVESTMENT.

BRAND NEW CUSTOM

3 bdrms., 2½ baths, separate dining room, family room. Beresford Park area; Peninsula Golf-Country Club loc. $62,-500. (Tr will build to suit; Glenwood Heights) OPEN SUNDAY-783 SEQUOIA AVE. H. H. MacDonald, Builder. 345-2404

SUNNYBRAE

3-BR., fireplace, sep. dining room, eating space in kitch., Carpets, drapes, stove, refrig., port dishwasher, 220-V kitch. and gar. Detached comb. tool shed and play house. $26,000. 341-2304 aft. 5 p.m.

724 — San Mateo

THE STRAINS–Realtors

ROOM TO SPARE

Check on this charming 3-Bedroom — 2-Bath contemporary rancher today — 4th Bedroom or den has been added — High assumable G.I. Loan available carpets, drapes and stove included at $28,950.

345-5728 19TH AV./S. NORFOLK (PARKSIDE PLAZA) S.M.

CLOSE IN

A cute 2-bedroom home in South San Mateo. Walk to Hillsdale Mall. Immaculate condition throughout — enclosed patio — Price includes carpets, drapes and refrigerator. $33,500.

349-0224 1101 S. EL CAMINO SAN MATEO

ASK ABOUT OUR TRADE-IN PLAN

RAYMOND — Realtors

3-BDRM.-HILLSDALE HI!

On quiet street — 2 full baths plus Built-In kitchen, dishwasher, disposal. Fireplace w/gas log — Central forced air heat. Carpets/drapes incl. at $28,950. Submit FHA offers. A large patio — rear yard — secluded front court — well manicured. Nice shrubs/trees.

341-7206 19th Ave./S. Norfolk PARKSIDE SHOPPING CENTER SAN MATEO

WESTSIDE RANCHER!

The pick of the "pack" in choice Westside area. Custom 3-bdrm. 2-bath — with elegant living rm., floor-ceiling brick fireplace, central hall entry. Has roomy family kitch. Master bdrm. w/vanity, sep. dressing room. Shake roof, of course. Carpets-drapes, elec. gar. door opener incl. at $39,-500.

349-2366 2191 S. EL CAMINO SAN MATEO

GI or FHA

Small down payment can put you into a lovely 4-bdrm., 2-bath ranch with family room, fireplace, electric kitchen 2-car garage. WESTSIDE. Call day or night, $34,950.

RETIRE WESTSIDE IN COMFORT

Dreams answered. Chambers refrigerator, built-ins; double oven, can opener, toaster, desk, book shelf, indirect lighting, decks, patios, family room, 2 fireplaces, wet bar, 2 baths, 2 bdrms., 2-car garage, 4 yrs. old. Call day or night. $44,950.

☆ JOHNSON REALTY ☆

1001 S. El Camino, S.M. REALTOR OPEN 9 a.m.-8 p.m. 345-3546

725—Foster City

SOARING CEILINGS $41,950

and your spirits soar with them when you enter this lovely lagoon contemporary. Move thru one of the many sliding doors to a broad deck, and you're at the water's edge. French hooded fireplace in the charming living room. Family room has wet bar; opens out to deck. Separate dining area and space in the kitchen for breakfast, too. Bedrooms are situated away from the bustle of family living ... three bedrooms for the family and a master bedroom suite on a level by itself with a private deck. Ample closet space and dressing area. Two baths; 2-car garage. Lush avocado green carpet thruout . . . and all this in walking distance to a shiny new shopping center.

COME THROUGH THE GATE $51,950

and past the soothing sound of a waterfall and you're away from it all! Enter and you're drawn into the quiet living room with its beamed ceiling and used brick fireplace set aganst a backdrop of sky and water ... your lagoon! Just think, you could have a boat out there and go for a spin before dinner. Then relax in the cozy family room with a fireplace and at last, a wet bar with ample counter space! Sep. Dining room. Electric kitchen opens to convenient breakfast area. Master bedroom has a deck all its own, secluded from view. Four bedrooms in all and 2½ tastefully decorated bathrooms. Elegant plush carpet. Tinted windows. So lovely, it won't last long. Let us show you a world apart, today!

AUGUST ASSOCIATES
REALTORS
345-5721 — 1200 S. El Camino Real, San Mateo

MOVE-IN CONDITION

☆☆Sparkling Clean☆☆ — Lovely Rugs and Drapes — Separate Dining Rm., Family Kitchen, 2 Baths, 3 BRS. Attractively landscaped — Walk to Elementary and Jr. Hi. Schools, Shopping and Playgrounds. Just 3 years old. $34,500.

SAN MATEO INVESTMENT
REALTORS—SINCE 1935
4100 S. El Camino, S.M. 349-2121

EASTER SPECIAL

4-BR, 3-ba. Kay home. Many extras incl. cpts./drps. Owner, 349-4154 aft. 6.

ACTION ADS
3 lines – 4 times $3
(for articles under $100)
342-7711

727 — Belmont

WHEN SCHOOL'S OUT!

That's when the owners are moving. Meanwhile, TAKE A LOOK! — 3 BIG bedrooms, 2 FULL baths, FAMILY room, ALL ELECTRIC kitchen.

There's LOTS MORE: Room for planned EXPANSION; large FENCED rear YARD; VIEW; Beautiful PATIO with waterfall; big 2-car garage; NEW w/w carpets; BEAUTIFULLY DECORATED and draped. A sensational VALUE that you can BUY AT TODAY'S price and the seller will RENT IT BACK from you until June. Call to see it. It's our EXCLUSIVE. $35,950.

The AVENUE REALTY
AT THE DEPOT
SAN CARLOS
591-0791
REALTORS — MLS

CONTEMPORARY with EXPOSED WOOD CEILINGS — 4-bdrm., 2-bath home. Nearly completed social room; eating area in kitchen. Wall-to-wall carpet, fireplace and huge windows in living-dining room. Choice westside location with pastoral view. Landscaped front and rear. Needs decorating and minor repair. Do it yourself AND SAVE. $29,950. OUR EXCLUSIVE. RUPERT TAYLOR REAL ESTATE, INC., 1090 Ralston Ave., Belmont. 593-7857

LOOK — 2 LOTS!!!

Beautiful setting, oak trees, circular driveway, POOL SITE. Excellent W/S location. 2 large bedrooms, 1½ baths, 2-car + extra room. Large kitchen, breakfast room, spacious living room with log-burning fireplace. Separate dining room. Deck. View. Fruit trees. OWNER TRANSFERRED. Hurry to inspect. $33,500. EXCLUSIVE WITH:

PANTANO REALTY CO.
1060 El Camino, Bel. 591-7324

NEED MORE SPACE?

This home will supply it. Now has 4 bedrooms, 2 baths, fam. rm., separate dining rm. Downstairs has 5th BR., 3rd bath and large family rm. or play rm. almost completed. A custom home with a fantastic view. Just 3 years old. $49,500.

Bruce Watson & Co.
1404 Burlingame Ave. — 343-3633

HEY, Look Me Over!

I'm sharp, and have 3 bdrms., 2 baths, all-electric kitchen and family room. I'm on a level lot with lots of privacy. I'm only $34,500.

Parker Associates
255 Baldwin Ave. — 342-9204

ACTION ADS
3 lines – 4 times $3
(for articles under $100)
PHONE
342-7711

727—Belmont

$25,950

The best buy today, owner transferred. Check these features — 3 bedrooms, modern 220 kitchen with formica counters, close-in location, near school, shopping and transportation! The level back yard is a small park with a gazebo, a redwood deck, flowers and fruit trees. There is also a large unfinished room upstairs. The owner is including the carpets, drapes, electric stove, new refrigerator with ice maker and washing machine in sale price. $16,350. 5¾% loan can be assumed. Just listed, call now.

GEORGE T. CATOMER
REALTOR
277 Baldwin, S.M. — 342-9593

731—San Carlos

MEDITERRANEAN CHARM!

5 Bedrooms, 3½ baths, 40 ft. separate entertainment room with fireplace, built-in cabinetry and wet bar — approximating 4200 sq. ft. of DELUXE living! Close-in location with BAY VIEW! SPACIOUS living room and entry hall features rough plank and heavy beamed ceilings. Separate dining room. ALL LUXURIOUSLY CARPETED! $6,000 custom-designed DREAM KITCHEN and dinette! Lovely flagstone patio and shady vine-covered arbor. Truly a fine home for gracious living and family fun. $53,850. Eves. call 591-3469.

BROKER ASSOCIATES
REALTORS
100 El Camino — San Carlos
592-2211

GLIMMERING . . .

"Wall-to-wall backyard" with heated and filtered POOL — Lovely 3-Bdrm. — 2-bath with central hall — sep. dining room — beamed ceiling living room — DELIGHTFUL modern kitchen — all yours for $45,-950.

ERNST ASSOCIATES
REALTOR—MLS
1548 LAUREL, SAN CARLOS
1166 UNIVERSITY, MENLO PK.
591-7308 — 322-4553

HANDYMAN??

EXPANDABLE RANCHER — 141-ft. Frontage—LOVELY LOCATION — ELECTRIC FAMILY KITCHEN — plus TREMENDOUS partially finised ROOM so ideal for SEPARATE RUMPUS ROOM — THIS HOME needs a "MOTHER" and "FATHER" to bring out the FINE POSSIBILITIES it offers! ASKING $42,000.

THE FRATERS
530 El Camino, San Carlos
LY 3-7815

ABSENTEE OWNER

Wants quick sale of this quality 4-Bedrm. home All-electric kitchen, Old brick fireplace. Plank floors, Extra large bedrms.; Extra large everything!!!! Walk to High and Grammar school. COMPARE ... All yours for the unbelievable price of $37,950.

ring . . . . . SPRING
REALTY — 656 EL CAMINO
SAN CARLOS — 593-1458

CONDOMINIUM APARTMENT!

Spectacular View of Bay, 3-bedrm. or 2 and den, 2 luxury baths, 2-car pt., 1617 sq. ft. of luxurious living, outside main. taxes and ins., swim pool, garden, $91.82 per mo. Asking $29,950. Hurry.

CARLMONT REALTY
342 El Camino, S.C. — 591-0777

WHITE OAKS LOCATION

Your whole family will appreciate this big, spacious home — walking distance to downtown. Family-size kitchen and breakfast area, separate dining room, 3 bdrms., 2 baths, huge rumpus room and MORE! BE SURE TO SEE!! $38,950. FLAGLER - TASKER REALTORS, 1133 Eaton Ave., San Carlos. 591-5767

BRING YOUR BOAT

Space here with this two-bedroom — plus den home — walk to schools WESTSIDE, only $26,950.

PEN-PAC REALTY CO.
336 El Camino, San Carlos
591-8981

$27,950

3-BDRM. CONTEMPORARY. 2 bath, 2-car garage, w/s, built-in kitchen, dshwshr., displ. 10% down handles. FIRESIDE HOMES & INVEST. 1784 El Camino, San Carlos 593-1444

732—Redwood City

WOW!

EXCLUSIVE! 3 Bedrooms, 2 Baths, Panelled FAMILY ROOM, Lanai. On a LEVEL, Close-in Lot This Outstanding Buy has W/W CARPETING, Drapes, and — OH YES, A Built-In All-ELECTRIC KITCHEN With Dishwasher, Disposal, THE WORKS! What a Starter Home at $26,950.

THE AVENUE REALTY
AT THE DEPOT
SAN CARLOS
591-0791
REALTORS—MLS

SUBMIT OFFERS!!

MUST BE SOLD!! YOUR OPPORTUNITY! VACANT AND IMMACULATE CONDITION. 3 Bedrooms, Family room, w/w carpeting. Well and pump for free water and easy care gardening. Close in location. OWNER WANTS ACTION! Asking $26,500.

GREEN REALTY
Since 1946
1524 El Camino, S.C. 591-4481

TAKE HIM BY SURPRISE! Find Dad that easy chair. Check Classified Ads for a good buy!

732—Redwood City

LARGE OLDER 3-BEDRM. HOMES. Excellent W/S Area. Needs some work. But Great for the handyman. Our Exclusive at $21,500. FIRESIDE HOMES & INVESTMENT, 1784 El Camino, San Carlos, 593-1444

751—Alameda County

NEWARK
MODERN 4-BEDRM. HOME
FHA or GI TERMS. $23,500

Electric Kitchen, Dishwasher, Disposal, Carpets, Drapes, Completely landscaped. Close to Schools, Shops, and quick access to Dumbarton Bridge.

CROZIER & PHIPPS
REALTORS — FREMONT
2963 Mowery — 973-0111

781—Resort and Country Property

Near Soulsbyville

improved lot, near small lake. $7,000. Will trade for Peninsula property.

Hillmuth, Reinhardt Anderson, Realtors
971-977 Laurel, San Carlos
592-1415; Eves. 369-7852

40 Acres—$50 Down

Nevada ranch site, nr. Elko Auth. Govt. dam. Humboldt R. Natl. Forest, $40 mo. $4250. Owner. P.O. Box 1371, S.F.

$8 DOWN, $8 per month. $795. full price, buys 10 acres in Southern California. L. Shewfelt, 326 W. 3rd St., L.A. Phone: (213) 623-5102.

791—Lots

AVR

TAKE TIME AND SEE

We feel this lot is a winner! It's a beautiful ½ acre view lot in Hillsborough with a lovely creek setting, priced to sell at $24,950.

AVR REALTY
REALTORS — 342-2073
MLS — 1169 Broadway, Burl.

CHOICE HOMESITES

in a fine neighborhood only a few blocks from shopping center, schools, churches. Will build to suit or outright sale with architectural control. Six to choose from averaging 86-ft. frontage. Priced from $13,300. Belmont Associates. 593-2138

EXECUTIVE / PROFESSIONAL ZONING. On N. San Mateo Drive nr. Poplar. On bus lines. Owner will trade or joint-venture. $115,000.

ROCHEX & ROCHEX
106 S. El Camino, S.M. 344-6831

WATERFRONT LOTS
Foster City
For Sale
See your broker or phone
349-1244

SAN MATEO, high-rise apartment site, 124-ft. frontage on West side of El Camino Real between Santa Inez and El Cerrito, qualify for assumption of existing $140,000 two-year loan, balance cash or trade, make offer (415) 343-1867

LARGE lot 13,000 sq. ft. End of exclusive cul-de-sac. Oak trees, view of western hills, near El Camino. $14,000. HARLEY SMITH, Realtors, MLS, 601 Masonic, Belmont. 591-2661. Eves. 591-9824

PACIFICA, approximately 60 acres commercial and multiple family on Coast Highway, preliminary map on file, make offer, (415) 343-1867

COM'L ZONED w/improv. 20,000 sq. ft. M or L; Palo Alto $30,-000; Redwood City $185,000. SOFOS, 349-2177

CHOICE apt. lot. 225 Virginia, S.M. Appraised $275,000, sell for $225,000. Will subordinate or trade. 835-2255

792—Acreage

5 ACRES

On trout stream. Tall pines and large oaks. Private entrance and lake. View Sierra. Excellent roads. Near Georgetown. Total price $6,900. 10% down. Excellent terms. Agent 344-4567

BOULDER Creek. Beautiful 2 acre Redwood parcel for homesite, cabins or camping. Good country road frontage on creek. Must sacrifice. $6500, $1000 down, easy terms. Owner. 355-6463

CALIFORNIA'S uncrowded sports land Siskiyou County. 2½ acres level, gorgeous view Mt. Shasta $2790. $100 down, $30 per mo. Big Springs Rancheros. 588-3463

300+ AC. Calif. creeks, trees, game, free water. Owner Box 46, Bangor.

800—GROUP BOATS and AIRPLANES

811—Airplanes

FLY LATE model C-182. Based San Carlos. $14/hr. wet. Dual omnis, full gyro panel. 587-1121 eves.

821—Boats and Supplies

17-FT. DORSET CRUISER Rigged complete for fishing. Depth finder etc. 75 h.p. All-elec. Johnson A-1 throughout. 1 owner. Little Dude Tilt Trailer. $1750 comp. 593-3762 aft. 6 p.m.

SKI BOAT, $650
755-7301

903—Auto Parts

SET OF MAG WHEELS and tires. Lear Jet 8-track tape stereo. 591-9575

COBRA eng., trans., frame suspension assembled. $800 or best. Call 3 to 6 p.m., 345-5858

Want Ads Get Results

903—Auto Parts

BUCKET SEATS
for panel or pickup
342-0219

911—Motorcycles and Scooters

'66 BSA 441 VICTOR
$625. CLEAN. CALL 593-5276

(2) '68 Hondas 175
Scramblers. Low mileage. 347-0984

KAWASAKI 250
Scrambler $500
345-0373

HONDA 350. 3,000 miles. Like new. Custom Muffler. Please call 359-5140. Must sacrifice.

305 SCRAMBLER 1967
Original owner. $500/best offer. 343-1681

SUZUKI '65 150, metallic blue. Handles beautifully. Excellent condition. $250 Call 341-0632

912—Trailers, Mobile Homes and Campers

ARISTOCRATS
CHAMPIONS
FLEETWOODS
Trailer City Sales
855 El Camino, S.C. 593-3418

ABC TOPS $99, $149, $199. Open Rd., Kamp King, Travel Queen. Used bargains. 197 El Camino, San Carlos, 593-1100

35-FT TRAILER, 2-BR.
furn. Space avail. Millbrae, 588-5016

Housetrailer, 27-ft.
Furn. Set up Brisbane Tlr. Ct. Pvt. pty. 467-8531

913—Trucks, Tractors

☆ **BEFORE YOU BUY . . .**
Let us give your used truck a complete electronic checkout on our Dyno-Trak Diagnostic Lane, where over 140 separate safety items are tested. (Most of our own used cars and trucks receive this important diagnostic testing before they are put up for sale, with each one carrying its own individual record for the customer's inspection!) Be SAFE . . . be SURE . . . not sorry . . . for only $13.95. Call 369-4191 for your diagnostic appointment — TODAY — at the Mid-Peninsula's ONLY diagnostic center, at ELY MOTOR CO., 805 Veterans Blvd. in REDWOOD CITY.

LEARNER'S GMC SALES
'60 Ford ½ T PU w/s . . . $795
'65 GMC ½ T PU w/s . . . $1195
'57 White 16-ft. van $795
'61 Int'l L200 tract $2595
107 So. Linden Ave., S.S.F.

ECONOLINE '66 Van. Exceptionally clean, excell. mech. cond. Must be seen to be appreciated. Many extras. Call Mike Cooper, truck manager, JONES-MINTO FORD 344-1118 or 344-1111

CHEV '65 ½-ton pickup. H.D. springs and rubber, V-8, 8-ft. box, etc. Only $1095. Call Mike Cooper, truck manager, JONES-MINTO FORD, 344-1118 or 344-1111

DODGE '65 Club Wagon Sportsman. Big "6," 8-pass. with automatic trans., H.D. package, etc. Call Mike Cooper, truck manager, JONES-MINTO FORD, 344-1118 or 344-1111

½-TON pickup '66. V-8, automatic, 6½-ft. box, H.D. Springs, etc. Only $995. Call Mike Cooper, truck manager, JONES-MINTO FORD, 344-1118 or 344-1111.

F-250 '67 1-ton camper. Special V-8, automatic, custom cab, etc., etc. Exceptionally sharp. Loaded with extras. Call Mike Cooper, truck manager, JONES-MINTO FORD, 344-1118 or 344-1111.

DODGE '66. H.D. ½-ton pickup with 8-ft. box. Big six, 4-speed, etc. Only $1095. Call Mike Cooper, truck manager, JONES-MINTO FORD, 344-1118 or 344-1111

FORD '65 PICKUP, ¾ ton back and front hitch, 2 gas tanks, 2 batteries, shell, boat rack. 365-7885

FORD '50 PU truck; '53 V-8 engine. Runs well, needs body work. $100. 343-8787. 316 6th and So. Railroad, S.M.

ECON-O-LINE '62, $500. '52 Chev., $50. Both need some work. Call bet. 5:30 and 8 p.m. PL 6-8999

EL CAMINO '65, 283 V-8 eng., 4-speed trans., r/h, '69 tags. $1500 or best offer. Two 14" mags, $50. 589-9875 after 4 p.m.

VW '63 VAN, ID1132754, lic. num. 68-31757A, to be sold Feb. 10th between 8 a.m.-5 p.m. 2311 Palm Avenue, San Mateo.

EL CAMINO '65
327, 4-speed — Make Offer
344-4846 after 6

DATSUN '67 PICK UP
Orig. owner. good cond. lo mi. $1500. 349-4565 p.m.

CHEVY '62 Panel, $450; '56 Chevy 1½ ton Van, $550; '61 International 1 ton Van, $600. 341-5909

CHEVY '64 ½ T. 6-cyl. 3-speed, 8-ft. bed. Fleetside. Cust. seats. Gauges, Barden Bumper, $875. 467-1210

CHEVY '60 ¾-ton pickup, 8-ft. bed, radio, heater, 4-speed, good rubber. 341-5671

FORD '61 pickup, V8, air conditioning, p/b, dble. gas tanks. Excell. condition w/camper. $1400. 583-6625

DODGE '67 Pickup, 8-ft. Fleetside box. Excellent cond. Take over balance of lease at $66.78 mo. Pvt. pty. 593-6417 after 5.

921—Autos Wanted

WE BUY Foreign and Domestic Cars. Also Volkswagens.
DRAGONETTI MOTORS
DATSUN-RAMBLER
2745 El Camino, S.M. 349-4454

CASH PAID
VW'S — PORSCHE — COMPACT. Dave Rasmussen Volkswagen, 2727 El Camino Real, SAN MATEO. 349-0288

CASH FOR YOUR CAR — PAID FOR OR NOT. ASK FOR GUY PERIN, 344-5776. HOWARD OLDS, 1021 BURLINGAME AVE., BURLINGAME.

1959 to '64 CARS in running condition or minor repairs. AT 2-8773. 1320 Valencia, S.F.

932—Imported Sport Cars

☆ **BEFORE YOU BUY . . .**
Let us give your used import a complete electronic checkout on our Dyno-Trak Diagnostic Lane, where over 140 separate safety items are tested. (Most of our own used cars and trucks receive this important diagnostic testing before they are put up for sale, with each one carrying its own individual record for the customer's inspection!) Be SAFE . . . be SURE . . . not sorry . . . for only $13.95. Call 369-4191 for your diagnostic appointment — TODAY — at the Mid-Peninsula's ONLY diagnostic center, at ELY MOTOR CO., 805 Veterans Blvd. in REDWOOD CITY.

USED CAR VALUES
LOW DOWN PAYMENTS
BANK FINANCING
OVER 50 VW'S, PORSCHES
Dave Rasmussen Volkswagen, 2727 El Camino Real, SAN MATEO. 349-0288

ALFA T.I. late '65, $1295. white w/brown int., electric sun roof. Service record, 567-1640 eves., wknds.

FIATS
All Models Now
AVAILABLE
"Do A Good Deal
BETTER"
At
IMPORTED CARS
OF HILLSDALE
2160 El Camino 349-5571
SAN MATEO

FIAT
Sales and Service
JAN'S
Imported Cars, Inc.
316 El Camino Real, Millbrae 697-7867

JAGUARS (2) 3.8s, one with stick shift w/overdrive, one auto. w/P.S., wire wheels. $3900. exc. cond. 345-4841 or 345-9218 J.R. Exclusive Service.

MGB '67
Excellent condition. Many extras. 592-5474 or 349-2220

MGB '68, GOING TO EUROPE. Yellow roadster. AM/FM radio, overdrive, tonneau cover. Mint cond. $3000. 324-0110

PORSCHE '59 COUPE
Sac. Call aft. 6 342-8205

ROVER
T.C. SPORTS SEDAN
"2000" AUTOMATIC
IMPORTED CARS
OF HILLSDALE
Specialists in Overseas Del.
2160 El Camino 349-5571
SAN MATEO

SUNBEAM ALPINE '64 HARDTOP. RUNS GOOD. BODY WORK NEEDED. AS IS, $325. CALL 591-0432

TRIUMPH
NEW
☆ '69 MK3
☆ '69 GT6+
☆ 68 TR250
Peninsula Triumph
Opposite Villa Hotel
3925 El Camino 349-1444
SAN MATEO

TR4A '67 IRS. In excellent cond. Only 9,000 miles. Asking $2350. Call 342-2446

DISPLAY CLASSIFIED IMPORTED SPORTS CARS

932—Imported Sports Cars

TRIUMPH HEADQUARTERS
New GT6+ and Spitfire MK3
PREMIER Imports
1272 El Camino 593-1411
SAN CARLOS

VOLKS. '67 Squareback Station Wagon. Lic. TME412. Beautiful fire engine red with all vinyl interior. Radio, heater. One, local owner and immaculate inside and out. Call Wayne Ogletree, Asst. Used Car Mgr., JONES-MINTO FORD, 347-3515 or 344-1117

VOLKSWAGEN '66
IMMACULATE. $1395.
Call 589-2484

'66 VW BUS
Radio. One owner. Excellent care. $1495. 344-6507

VW '64 BUS
Radio, heater. 1500 cc engine $980. 726-2384

VW '62
$650 OR BEST OFFER
365-2462

VW 1968 SUNROOF
All deluxe equipment. $1775. Call aft. 6 p.m., 345-2295

1967 Volkswagen
STANDARD SHIFT
345-2254 after 6 p.m.

VW DUNE BUGGY—Custom '68 eng. Bus axle. 2 sets of tires. Tow-bar. Burmoco body. $1095 firm. JU 4-1982

VOLVO '65 122 S
Excellent condition.
$1400 Call 573-8639

VOLVO and SAAB
HEADQUARTERS
Premier Imports, Ltd.
1272 El Camino 593-1411
SAN CARLOS

1953 XK-120 Jag
Must sell! $599
359-6278 or 697-0875

940—Automobiles for Sale

'67 Pontiac LeMans
4-door hardtop. Power equipped, air conditioning. This is really a special. UAS141.
Was $2799
NOW $2249

'66 Cad. Fleetwood
4-door hardtop sedan. Full power, air conditioning. Absolute luxury. RMU918
Was $3999
NOW $3249

METCALF-REIS
Oldest Lincoln-Mercury-Cougar Dealer on the Peninsula
20 YEARS OF FAITHFUL SERVICE
Corners of
California and Peninsula Aves.
BURLINGAME
342-8607 342-8601

☆ **BEFORE YOU BUY . . .**
Let us give your used car a complete electronic checkout on our Dyno-Trak Diagnostic Lane, where over 140 separate safety items are tested. (Most of our own used cars and trucks receive this important diagnostic testing before they are put up for sale, with each one carrying its own individual record for the customer's inspection!) Be SAFE . . . be SURE . . . not sorry . . . for only $13.95. Call 369-4191 for your diagnostic appointment — TODAY — at the Mid-Peninsula's ONLY diagnostic center, at ELY MOTOR CO., 805 Veterans Blvd. in REDWOOD CITY.

NEW
Chrysler Plymouth Imperial
From $50 Over Invoice
Are you qualified for a fleet deal?
CALL JOE HINTON-FLEET MGR
RALPH WILLIAMS BAYSHORE CHRYSLER PLYMOUTH
300 E. Millbrae Ave., Millb. 692-3000

Commute Specials!
We have several good transportation cars. Priced from $99. 100% financing available.
E-Z DAVIES CHEV
1101 El Camino, R.C. 369-0311

TRANSPORTATION CARS $99 and up. Ask about our 2-year warranty. Use your Master Charge. Joe Liotine's CERTIFIED CARS, 1527 El Camino, SAN CARLOS. 591-2810.

DISPLAY CLASSIFIED IMPORTED SPORTS CARS

940—Automobiles for Sale

HOWARD OLDS
February Clearance SALE!
'67 OLDS 442 Coupe. (8-24) $2388
'66 BUICK SKYLARK Coupe. Air cond. $1993
'66 OLDS CUTLASS Coupe. $1660
'66 PONTIAC GTO Air conditioning. $2195
'65 BUICK Sports Station Wagon. $1799
'65 DODGE POLARA Coupe. $1581
'65 OLDS CUTLASS Coupe. $1487
'65 PONTIAC LEMANS Sedan. $1372

Following "AS IS" Specials
'64 CHEVY IMPALA Coupe. $999
'64 PLYMOUTH FURY Coupe. $999
'63 BUICK LESABRE Sedan. Stick shift. $499
'59 CADILLAC Sedan DeVille. $465

HOWARD OLDS
1021 Burlingame Avenue
"Just east of the train station"
BURLINGAME 344-5776
OPEN EVERY DAY

941—Buick

'68 Buick Riviera
Coupe. Fully powered equipped, factory air conditioned. A one owner, silver beauty. Lic. No. VPB076.
Kelly Blue Book
Wholesale $3850
Our Sale Price $3950
E-Z BANK TERMS
Rector Cadillac Co.
4201 El Camino 345-5791
SAN MATEO

BUICK '64 WILDCAT
Lo mi., pwr steer., brakes, r/h. Bill Mott, 341-8716

'64 BUICK SKYLARK
p/s, excel. cond., 36,000 mi. $1200. 343-7529 aft. 5 p.m.

BUICK '67 GS400. Immac.; Blue w/Blk. vinyl top. 4-spd. stk. shift. R/H; P/S; P/B; Low mil. $2550. Call 692-0491; Eves 347-6314

'66 Buick
SPORTS WAGON. Equipped with radio, heater, automatic trans., power steering. Lic. No. SFM968. Today's best buy!
Kelly Wholesale $1825
Our Price $1925
E-Z BANK TERMS
Rector Cadillac Co.
4201 El Camino 345-5791
SAN MATEO

BUICK '62 SPECIAL WAGON
Automatic. Exc. cond.
Call bet. 12 and 5 p.m. 345-6740

942—Cadillac

CADILLAC '67. Sedan DeVille. Baroque Gold with matching interior. Fully power equipped, including AM-FM radio. FACTORY AIR. Sale price
$4795
KOHLENBERG CADILLAC
Polk/O'Farrell PR 5-0100

FOR THE best buy on new or used Cadillacs, call Ed Doyle Kohlenberg Cadillac. 1000 Van Ness. S.F. 775-0100

CADILLAC '65 Cpe DeVille, Cascade Green with Green interior. Fully equipped. Sale price
$2995
KOHLENBERG CADILLAC
Polk/O'Farrell PR 5-0100

CAD. '66 "Fleetwood." Immac., perfect cond. Factory air plus all extras. $3195. Owner 345-2208

CADILLAC '66 Cpe. DeVille. Cascade Green with matching interior. Fully power equipped including AM-FM RADIO. Factory air. Sale price
$3795
KOHLENBERG CADILLAC
Polk/O'Farrell PR 5-0100

CADILLAC '68. ElDorado's — Fully power equipped including Factory Air, Factory Warranty. Sale price.
$6995
KOHLENBERG CADILLAC
Polk/O'Farrell PR 5-0100

CAD. '61 Coupe DeVille. White, exc. cond. $795. If interested please call 756-6361

CADILLAC '68 Coupe Silver pine green with matching interior. Fully power equipped, including AM-FM radio, tilt steering wheel—many other extras. Factory warranty. Sale price.
$4995
KOHLENBERG CADILLAC
Polk/O'Farrell PR 5-0100

CADILLAC '67 convert. Capri Aqua with black leather interior, fully power equipped, including AM-FM radio, tilt steering wheel. Factory AIR—many other extras. Sale price
$4495
KOHLENBERG CADILLAC
Polk/O'Farrell PR 5-0100

'60 Cadillac Eldorado
Convt. 53,000 miles. $550. PL 6-1876

CADILLAC '68 convert. Black with full black leather interior. AM-FM stereo radio. Many other extras. Sale price
$4995
KOHLENBERG CADILLAC
Polk/O'Farrell PR 5-0100

CADILLAC '57
2-door sedan. Excellent cond. $400. Call 573-7314

PSST! SEE WHAT HAPPENS when you advertise household goods with a Classified Ad. For fast action dial 342-7711, 369-1791, 992-2262

942—Cadillac

'66 Cadillac
DEVILLE COUPE. Fully powered equipped. Factory air conditioned, leather trim, padded top. A one-owner, silver beauty. Lic. No. RMZ230.
Kelly Blue Book
Wholesale $3250
Our Sale Price $3350
E-Z BANK TERMS
Rector Cadillac Co.
4201 El Camino 345-5791
SAN MATEO

CADILLAC '68 Sedan DeVille, Baroque Gold with gold interior, black padded top. Fully power equipped including factory air. Sale price
$3795
KOHLENBERG CADILLAC
Polk/O'Farrell PR 5-0100

Cadillac '68 El Dorado
Loaded. Excellent cond. $6700. 349-6545

CAD. '65 FLEETWOOD BRGHM. BEAUT. GREEN W/BLACK PADDED TOP. FULL POWER, FACTORY AIR. $2895. 342-6723

943—Chevrolet

CHEVROLET '66 Malibu station wagon. Lic. U68298. V-8, automatic, power steer., radio, heater, etc. This car shows lots of care and attention. Sunlit gold with all vinyl interior. Call Wayne Ogletree, Asst. Used Car Mgr., JONES-MINTO FORD, 347-3515 or 344-1117

CHEV. SUPER SPORT '66
Stereo. P/S. Auto. Extras. $1800. 342-2566

IMPALA '58
$350 or best offer.
592-4246

Chev. '62 293 Imp.
2 dr. hdtp, gd. tires, '64 eng. $1050/offer. 593-3305.

'58 CHEVROLET
2-dr., r/h, auto. trans., good cond. $375. 342-5725

CHEV. '64 IMPALA, WHITE
New tires. Exc. condition. $995. 345-3173

'56 CHEVIE BEL AIR
4-dr. auto. trans., r/h.
Best offer 588-2170

Corvair '64 Convert.
4-speed. Very Clean. $600. 992-2863

CHEV. '64 Super Sport. Very clean, good running cond. Mags on rear wheels. 349-1193

CHEV. '62 Impala 2-dr. hdtop. SS327, auto., p/s, p/b, r/h. Runs good. $750. 349-2205

CHEVY '55, NEW 327 ENGINE 365 HP, 4-SPEED. OVER $200 INVESTED $700. 591-2892 AFTER 6.

CAMARO '67 CONVERTIBLE. 350 S/S; Rally Pkg.; Full power. Custom interior. Lo mi.; $2300; 342-3787 eve.

EL CAMINO '67 Malibu. Auto., P/S, R/H, V-8, new tires, low mileage. Excellent condition. Call 345-3309

CHEVROLET '67 Impala, 2-dr. hardtop. 327 cu. in., power steering, r/h. 24,000 mi. $1800. 593-5221 for appt.

CHEVY '67 EL CAMINO. Vinyl roof and tarp. P/S. Auto. trans. Gem top. $2125. 697-7213

MALIBU, 1964, SS Conv. Bucket seats, AM-FM radio. Stereo tape, must sell. '69 tags $1100. 345-4254

MALIBU '65 2-dr., 4-spd. Bucket, mags. lifts. Exc. except front end damage. $650. 344-8725

CORVAIR '63 Spyder, 4-spd. wire wheel covers, tach, r/h. Owner ill, must sell. $425. Call 342-9558

CHEV. '61 Impala convert. Auto. trans., new top, new brakes, very good cond. $650. 345-5585

CHEV. '57 Station Wagon V-8. Automatic. Best offer over $200. Call 349-4741

CHEV. '55, Corvette 283, stick, mags, new tires, custom inter. Clean. $450/offer. 366-7584

944—Chrysler

CHRYSLER '67 4-dr. HT, full power, air cond., r/h, vinyl. Like new. Valid factory warranty. Must sell. Priv. party, 344-6095, 344-2806

CHRYSLER '66 Newport. Air. 40,000 mi. Excellent condition. Priced to sell. Owner 593-4174

Want Ads Get Results

DISPLAY CLASSIFIED AUTOMOBILES

944—Chrysler

Chrysler '68 Newport
2-dr. hardtop. (VVL099). Has factory air cond., beautiful inside and out. $3295, terms.
San Mateo
CHRYSLER-PLYMOUTH
1320 El Camino, S.M. 345-6929

945—Dodge

Dodge '67 Sportsman
A-100 6-Passenger (TJC480). Can be made into 9-Pass. or sleeper camper. Automatic shift, Chrysler factory warranty for 16,000 miles.
SAN MATEO
CHRYSLER-PLYMOUTH
1320 El Camino, S.M. 345-6929

DODGE '66 Monaco 2-Dr. Hdtp, Lic. SPJ394. Automatic, power steer., power brakes, factory air cond., radio, heater vinyl roof, etc. Beautiful one-owner car with less than 40,000 original miles. Call Wayne Ogletree, Asst. Used Car Mgr. JONES-MINTO FORD 347-3515 or 344-1117

DODGE '66 CORONET
R/H, auto. trans. P/S. Warranty. $1550. Aft. 5:30, 369-6107

946—Ford

'66 Mustang
CONVERTIBLE. Automatic trans., power steering. Here's a "topless" beauty for you! TKX146.
Was $1795 NOW $1495
PUTNAM BUICK
50 CALIFORNIA DR. 342-4321
BURLINGAME

FORD '66 HARDTOP
Galaxie 500, 2-door
BANK REPOSSESSION
Consigned to us by bank to liquidate. No back payments due on existing contract. Just make one payment of $39 down, cash or trade and $39 per month on credit approval or pay $984 cash. (TKY-108). Dealer. 537-4238 to 7:30 p.m.

T-Bird '65 Landau
2-Door. (TJF887) Air cond., power windows and seat. $2195 full price. Terms arranged to fit your budget.
SAN MATEO
CHRYSLER-PLYMOUTH
1320 El Camino, S.M. 345-6929

MUSTANGS '65 to '69. V-8, 6-cyl., automatics, sticks. All shapes and colors. Over 50 to choose from. Call Wayne Ogletree, Asst. Used Car Mgr., JONES-MINTO FORD 347-3515 or 344-1117

MUSTANG '67 convert. GTA 390. One owner. Has warranty, '69 tags, new radial tires. Cost $4400. Private party, $2200. 573-7240

T-Bird '60
Body Beautiful. Needs some mechanical work. Make offer. 341-4153

'58 T-BIRD
$250. 588-0991 8 a.m.-6 p.m. Pvt. party.

FORD '65 XL CONVERT.
Full power, air, new radial tires. $1500. 591-7507

Mustang '65 GT
289 w/auto trans. $1350. Call 344-6010 or 824-4343

'65 MUSTANG
Auto. trans., V-8, r/h, new tires. 871-5786 aft. 5 p.m.

FORD '67 Country Squire, 9-pass. Exc. cond. R/h, rear power window, car top carrier. $2350. 591-8231 or aft. 5, 342-8409, 346-2365.

MUSTANG '67
V-8, p/s, r/h, low mi., auto. $1995. 591-7101

MUSTANG '66
$1595. Terms. See at:
MILLBRAE RICHFIELD

T-Bird '64
Silver Mink. EXTRAS! Pvt. Pty. $1300. 349-1155

Ford '66 Custom 500
P.S., auto. trans., R.H. $925. 342-6779

FORD '67 Fairlane 500 Ranchero, A/T, P/S, Mag wheels. Clean. Still in warranty. $1995. 349-0767 aft. 6 p.m.

MUSTANG '67 HARDTOP. 3-speed. Radio. Low mileage. Excellent condition. One owner. 697-8414

FORD '62 COUNTRY SEDAN. PWR. STEER., AUTO. TRANS., R/H. $450. 593-3927 AFTER 6 P.M.

T'BIRD '60 All Power. $400 or best offer. Orig. owner. 341-0025; 342-2782

Action Ads Get Results

DISPLAY CLASSIFIED AUTOMOBILES

946—Ford

1969
MUSTANG
2-DOOR HARDTOP
✓ Radio
✓ Cruisomatic
✓ V-8 engine
✓ Power steering
✓ Console
✓ White side wall tires
✓ Vinyl Top
(XUA058)
$2695
Bank Financing
JONES-MINTO FORD
101 California Drive
BURLINGAME
344-1111 Open Eves. and Sun.

MUSTANG '66 LANDAU
HARDTOP, 8-CYLINDER
BANK REPOSSESSION
Consigned to us by bank to liquidate. No back payments due on existing contract. Just make one payment of $46 down, cash or trade and $46 per month on credit approval or pay $1262 cash. Blue book is $1930. (VOL-737). Dealer. 537-4238 to 7:30.

Ford '64 Custom 4-Dr.
(MHX478). V-8, automatic, power steering. $795. Can arrange financing your terms.
SAN MATEO
CHRYSLER-PLYMOUTH
1320 El Camino, S.M. 345-6929

947—Jeep

Jeeps!!!
Peninsula's largest inventory of Jeeps for your selection. Priced right. FERRIS - MILES DODGE, TRUCK CENTER. Main and Middlefield Rd., Redwood City. 369-1142.

JEEP '64
4x4 Wagoneer hubs, 6 cyl. 2211 Thurm Ave., Belmont. 591-5097

948—Lincoln

LINCOLN '65 Continental, excellent cond., new rubber, air, leather and vinyl top. 341-5671

949—Mercury

MERCURY '67 Cougar XR-7. V-8, automatic, power steer., factory air cond., radio, heater, leather interior, etc. Beautiful butternut yellow with white top. Still under factory warranty. Call Wayne Ogletree, Asst. Used Car Mgr., JONES-MINTO FORD 347-3515 or 344-1117

MERC '65 "Cyclone" 2-dr. hdtp. 4-spd; Radio w/Stereo tape. Very clean. Low mileage. Must sell. 593-9275

951—Oldsmobile

Olds '62 Starfire. R/H
P/S; P/B. By Owner, $600; 345-0291 after 5:30.

OLDS '61 "98" 2-DR. Hardtop. Full power. Exc. cond. Many extras. $800 or Best offer. 591-6571.

OLDS '63, Star Fire, full power one owner, low mileage, ex cell. cond. $1195 or offer 592-1713 aft. 7 p.m.

952—Plymouth

Plymouth '64 Sports Fury
Auto. transmission, p/s, p/b, r/h. $850. 342-0489

PLYMOUTH '61 VALIANT
wagon. Auto., r/h. $200. 591-9575

Plym. '63 V-8, 4-dr. Fury
P/s, r/h. Auto. trans. Original owner. $575. 341-4858

PLYMOUTH '64 Sports Fury convert. R/h, p/s, p/b, B&M transmission. New eng., mags. 583-9874

953—Pontiac

PONTIAC '66 GTO
Automatic, power steering
BANK REPOSSESSION
Consigned to us by bank to liquidate. No payments due on existing contract. Just make one payment of $51 down, cash or trade and $51 per month on credit approval or pay $1484 cash. Blue Book is $2220. (Z123604). Dealer. 537-4238 to 7:30 p.m.

PONTIAC '67 Sta. Wagon. Air cond; P/S; P/B; Auto. trans.; R/H; Asking $2350; Call 345-0738

BONNEVILLE '63, black vinyl top, full power, tilt steer. wheel, good tires. 1 own. $800. 349-2941

PONTIAC '68 TEMPEST
Custom, p/s, r/h. 1 owner. $2095. 583-9894

PONTIAC '67 Le Mans, Fact. air, p/s, a/t, r/h, vinyl top, low mi., black bucket seats. Must sell. 591-8030 eves.

PONTIAC '60 Bonneville convertible. Auto., p/s, p/b. Good condition. Best offer. 349-1661 after 6 p.m.

Pontiac '64 Grand Prix
H/t, auto. steering, Landau
BANK REPOSSESSION
Consigned to us by bank to liquidate. No back payments due on existing contract. Just make one payment of $47 down, cash or trade and $47 per mo. on credit approval, or pay $987 cash. Blue Book is $1495. (MWV-904). Dealer. 537-4238 'til 7:30.

PONTIAC '62 389 cu. in. 4-dr., body and engine excellent. Sacrifice $395. Bet.: 5 p.m.-7 p.m. 355-2504

954—Rambler

RAMBLER '63. Excellent cond. New tires, rebuilt engine. $500 or best offer. Call 697-0968

Want Ads Get Results

DISPLAY CLASSIFIED AUTOMOBILES

954—Rambler

'68 AMX
BRAND NEW
390 engine, shift command, power steering, radio, heater, undercoat. Loaded with other options.
$195 DOWN
Will Finance
$3195
5% Financing-OK Credit
MELODY
Rambler Toyota
750 El Camino, San Bruno
588-2313 697-5420
Open Eves. and Sunday

RAMBLER '65 WAGON
6-Pass. "6". (CYF-553). Low mileage on speedo. Should give real good road mileage with gas saving overdrive. Radio. heater. $1095.
SAN MATEO
CHRYSLER-PLYMOUTH
1320 El Camino, S.M. 345-6929

Rambler '61 American
Deluxe. 4-dr. auto. exc. cond. $450. 761-0993 days.

'68 REBEL
BRAND NEW
2-door hardtop, V8, radio, heater, automatic. Power steering, power brakes, seat belts, light group. Many other extras.
$195 DOWN
Will Finance
$2478
5% Financing-OK Credit
MELODY
Rambler Toyota
750 El Camino, San Bruno
588-2313 697-5420
Open eves. and Sunday

DISPLAY CLASSIFIED AUTOMOBILES

FANTASTIC SAVINGS
ON GOOD, CLEAN USED CARS
NEED THE ROOM . . . HURRY!

'67 COUGAR CPE.
V-8, automatic, power steer. TCV-448. Steal this at
$2399

'66 MERCURY
Parklane Sedan. Factory air, vinyl roof. This is luxury. Very sharp. SRK-044
$2195

'67 FORD LTD.
Cpe. Air cond., vinyl roof. Very sharp car. UAY-580
$2399

'66 FORD SEDAN
V-8, automatic, power steer. TCI-765
$999

'64 PONTIAC 2-DR.
Hardtop. V-8, automatic, power steer. UAT-257. Special
$999

'64 T-BIRD
V-8, automatic, power steer., power windows. MYD-691
$1299

'65 COMET SEDAN
Caliente. 6-cyl., automatic, air cond. Terrific buy.
$1199

'64 CHEVY IMPALA
2-Dr. Hardtop. V-8, automatic, power steer. MWV-721
$1299

'66 MUSTANG CPE.
Very clean. Look this over. RNB-611.
$1399

'66 FAIRLANE 500
2-Dr. Hardtop. V-8, automatic, power steer. Very clean. NJC-676
$1599

OVER 150 CARS IN STOCK
Everyday Is Sale Day . . . We Deal At . . .
347-3515
JONES-MINTO FORD
90 California Drive, Burlingame
OPEN NIGHTS AND SUNDAY

NEW 1969
TOYOTA
AS LOW AS
$1770
Plus Tax and License
COMPARE OUR DEAL
Liberal Trades
Large Selection New and Used.
Open 7 Days
9 a.m. to 9 p.m.
OPEN SUNDAYS AND EVENINGS
DALY CITY TOYOTA MOTORS
5975 Mission Daly City 344-8047

CADILLAC 1968 ..... $5895
Coupe DeVille, Flamenco red, white leather interior. White padded roof, factory air-condition. Sharp (VUP444)

DODGE 1966 ..... $2595
Charge coupe, antique gold, black vinyl interior, factory air condition, radio, heater, automatic transmission (TIN250)

CADILLAC 1967 ..... $4695
Sedan DeVille, Pinecrest green, olive padded roof, factory air condition, power seats, windows, etc. (VAT613)

OLDSMOBILE 1968 ..... $3395
Cutlass supreme coupe, padded roof, factory air condition, like new (VQC838)

CADILLAC 1965 ..... $2595
Sedan, English blue, radio, heater, power steering, etc. (RUZ491)

CHEVROLET 1965 ..... $1495
Impala station wagon. 4-door, Olympic white, radio, heater, automatic transmission. Etc. (W72003)

FAZACKERLY
CADILLAC
171 El Camino Real, Brentwood SOUTH SAN FRANCISCO
Phone 871-9566 OPEN EVES. AND SUNDAY

LEASE PURCHASE
FULL MAINTENANCE
EXAMPLE:
'69 COUGAR $69.89 MO.
Automatic transmission, power steering, white wall tires, radio, heater, deluxe wheel covers, backup lights, window washers, head rests.
Available only at
METCALF REIS
LINCOLN MERCURY
formerly METCALF-MAYER
OPEN EVENINGS 'TIL 9 AND SUNDAYS
Oldest Lincoln-Mercury-Cougar Dealer on the Peninsula
Corner of Peninsula and California Drive
BURLINGAME 342-8601 342-8607

A FIRE of undetermined origin gutted the Lee Rogers residence on San Diego Avenue in Dale City during Wednesday's windstorm. Firemen said the blaze caused an estimated $16,000 damage to the house. Mrs. Rogers and her four children were at home when the fire started. (Post Photo)

Outline Study On Housing

Stewart Leeb, chairman of the San Mateo County Human Relations Commission housing subcommittee, this week outlined the group's proposals to "eliminate discrimination in the sale and rental of housing" in the county.

In a preliminary report to HRC members Thursday, Leeb and his subcommittee will seek solutions for housing needs of minorities in all income strata, and also cooperate with the newly formed Citizen's Advisory Committee in advising county supervisors "on problems relating to the elimination of blight and creation of adequate housing facilities for low income families."

To accomplish these obejctives, he said the subcommittee will encourage community participation on an advisory committee to include representatives of builders, tract developers, real estate associations, and fair housing groups to be available to assist in studies and investigations covering housing needs and possible discriminatory practices.

The group will also attempt to determine the actual housing needs of the minority population in the county to learn if these needs are being met through existing or proposed programs.

Members will work with the Legal Aid Society and other organiations to collect information regarding possible legal actions that can be taken in proven incidents of housing discrimination, Leeb said.

They will also assist in instructing individuals as to procedures in filing complaints of housing discrimination, and "assist in the development of public education programs which would encourage open housing."

HRC members are expected to vote on the housing subcommittee's report at the next regular commission meeting.

Founder's Day Plan

This year the John Muir P-TA in San Bruno will celebrate Founder's Day with a meeting featuring demonstrations and exhibits of things students and parents do together — to make life more fun. Mrs. Richard Thomas, Founder's Day Chairman, will serve on the Honorary Life Membership Committee with Mmes. Basil Peponis, James Martin, Donald Thompson and Miss Velma DeBoer.

Art chairman, Mrs. Alex Stratigos, will decorate the stage with hostessing and refreshments to be prepared by the third and fourth grade mothers. A silver tea will be served and assisting with refreshments will be P-TA President, Mrs. Robert Brodsky and Mrs. Donald Benedetti.

The event will be held in the school multi-use room at 2 p.m. February 25. Members of the fourth and fifth grade chorus will sing under the direction of Mrs. Marlene Englund.

1954 Cap 'Arsenic' Crew Sought as Play Repeated

Anybody remember who was in the 1954 Capuchino High School production of "Arsenic and Old Lace?"

Just what has happened to the cast of the first play to be presented at Cap has intrigued those presenting a 1969 version March 21 and 22.

K. L. Ton at Capuchino High School would like information on the present whereabouts of the original cast.

Some of the cast are known; but a complete list is not available. The school released the following list of names — now all presumably scattered to the four winds. It includes:

Paul Barnes, Bob Beshears, Sterling Hammack, Fred Kullenberg, Gary Long, Mike Whetsel, Steve Folster, Marlene Grant, Leo Lugliani, Wendy Purdon, Barbara Sodlink and Wayne Witthaus.

Cast of the present play (all known and verified), includes:

Nancy Winter, Annette Cairo, George Patterson, Paul Buhs, Heather Lansdowne, Pete Gould, Patty Staggs, Mike Hinkson, Mike Stevens, Scott Lee, Charles Caudill, George Spelvin (three un-named teachers.)

Over Half A Century Of Service

SERVING ALL FAITHS

Let our Years of Experience aid in making Your decision

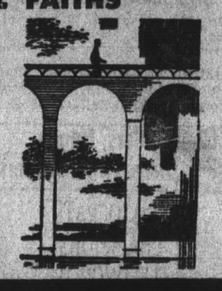

W. C. LASSWELL MORTICIANS

6154 MISSION ST. DALY CITY PL 5-0660

Head Start Program Is OK'd by Jeff

Trustees of the Jefferson Elementary School District in Daly City recently votedt o continuethe federal Head Start program in the district for at least one more year.

Trustees authorized the administrative staff to apply for a $10,000 grant to conduct the eight-week program this summer, and accepted Supt. Frank Greenwood's suggestion for a "complete evaluation" of the porgram after this year.

The Head Start classes are offered for pre-school children from deprived areas, Greenwood said, and the federal government finances 80 per cent of the project.

He said the district's contribution will be made on a "in kind" basis by charging the use of relocatable buildings at M. Pauline Brown School, prorated administrative costs, and other items to the program.

Principals for four summer schools to be conducted in the district this summer were also appointed at Tuesday's board meeting.

Named to head the summer schools were Glenn Forcum, George Grant, Harry Aronson, and Robert Abbey.

Other business Tuesday included the hiring of several new teachers and approval of leaves of absence.

Young Staff At Skyline Is Predicted

Phil Garlington, Sr., new president of the Skyline campus of College of San Mateo, said Thursday his teaching staff at the San Bruno facility will be "more youthful" than at San Mateo and Canada campuses.

The former CSM dean of instruction said he anticipates he will "have one of the finest staffs of any college in the state."

Though youthful, the teachers now being hired will be well trained, well qualified and, hopefully, he said, willing to innovate.

Garlington said college officials expect an opening enrollment of 2,000 daytime students and 2,000 night-school adult enrollees.

The enw campus is 80 per cent completed, and will open in September with but one building — the library, student center and cafeteria — left out, because of last year's defeated bond issue.

Garlington said Skyline College will "carefully plan and develop for a minority program."

He noted CSM expects more Mexican-American enrollees than black students at the new campus, so initial planning and organization will be somewhat different than at the other two CSM campuses.

Garlington speaks of "extensive programs" for minorities, to be jointly developed by faculty, student and community help . . . "to best serve the needs of these minority students."

Family Flees D.C. Fire; Five Saved

Flames fanned by high winds destroyed a house on San Deigo Avenue in Daly City Wednesday causing an estimated $16,000 damage.

Firemen said a mother and her four children escaped from the house moments before the wind-whipped blaze engulfed several rooms.

Mrs. Lee Rogers, 113 San Diego, was at home with her children when the fire started about 8:45 p.m. Her husband was at work.

Accorrding to Fire Department Battalion Chief Wayne Alexander, Mrs. Rogers noticed smoke coming from the bedroom of one of the children.

She opened a window of the bedroom to clear the smoke, and the wind intensified t he blaze, firemen said.

Mrs. Roger's 13-year-old daughter, Renee, received minor burns upon her hands during the fire.

Alexander said firemen battled the blaze more than 25 minutes before bringing it under control in the high winds.

Three engines, an aerial truck and 11 men were on the scene more than two hours.

Firemen said the cause of the fire has not been determined.

The blaze was confined to the rear rooms of the house, but smoke and water damage was extensive throughout.

3 Injured In Pacifica Car Crash

Three men were injured in Pacifica Friday afternoon when a small foreign sports car ran off Sharp Park Road, overturned, and struck a tree, police said.

Injured in the 4:40 p.m. wreck were Anthony C. Corcoran, 35, driver of the car, and Michael Cassidy, 26, of San Mateo, and Clarence Donovan, 41, of Daly City.

Cassidy and Donovan are reported in satisfactory condition at Mary's Help Hospital, where they were admitted for treatment of multiple injuries.

Corcoran was treated for lacerations and later released.

Police said the car was traveling downhill in the westbound lane of Sharp Park Road when the driver apparently lost control.

Clothes Stolen

Burglars last week raided the Roos Atkins store in the Serramonte Shopping Center for an estimated $4,000 worth of men's suits and sports coats.

Daly City police said "more than one suspect" appeared to be involved in the 2:25 a.m. burglary, in which a 10-foot-by-5-foot window was smashed to gain entry.

The authorities indicated the crime was committed within a span of five minutes and that no suspects or vehicles were observed in the area.

After smasning the window, located on the west end of the store, the burglars hurredly grabbed 30 men's sports coats and another 30 men's suits from at least three separate racks, police indicated.

Singles Only Plan Dropped

A use permit application for a "Woodlake-type apartment complex" in South San Francisco was withdrawn this week by the applicant, a southern California development company, the city planning staff reported.

The multi-million dollar project was proposed last November by the R. N. B. Development Company of Los Angeles.

The firm presented plans for a "singles-only" spa at the site of the present Country Club Apartments development.

In a letter to City Planner Daniel Pass, officials of the development company said the project was abandoned because of "economics of various types and magnitudes."

Junior Teen Snow Trip

The Junior Teen Snow Trip, sponsored by the Daly City Recreation Department, is scheduled for Saturday, March 1, at Bumblebee Toboggan Hill in Strawberry, Calif. All Junior Teen Club members are eligible. Buses will leave Daly City at 6:00 a.m. and return at approximately 8:00 p.m. Facilities at Bumblelbee include controlled toboggan runs, a snack bar, a recreation hall and play area. A dinner meal will be included for the return trip. No outside toboggans are allowed, as park tobaggons are included in the total cost. Cost to members is $8.50 and $10.00 for guests. Cost includes round-trip transportation on highway buses, full use of all recreational facilities for the day at Bumblebee, homebound dinner and trip insurance. Sign-ups will be taken on a first-come-first-serve basis.

D.C. Marine Is Killed

Marine Corp. Edward Van Dervort of Daly City was killed last week in Vietnam.

The son of Mr. and Mrs. Frank Van Dervort, 863 Skyline Drive, Edward was a 1967 graduate of Westmoor High School in Daly City, and had planned to attend College of San Mateo upon completion of his military service.

He joined the Marine Corps after graduating in June, 1967.

Van Dervort attended Westmoor High four years, and worked part-time at the Westlake Food Center.

His former teachers at Westmoor described him as a "well-liked, average student, and a good citizen" during his high school years.

OCEANA GRAD

SAN ANTONIO — Airman Mark A. Bateman, son of Mrs. Vivian R. Thompson of Pacifica, has completed basic training at Lackland AFB, Tex.

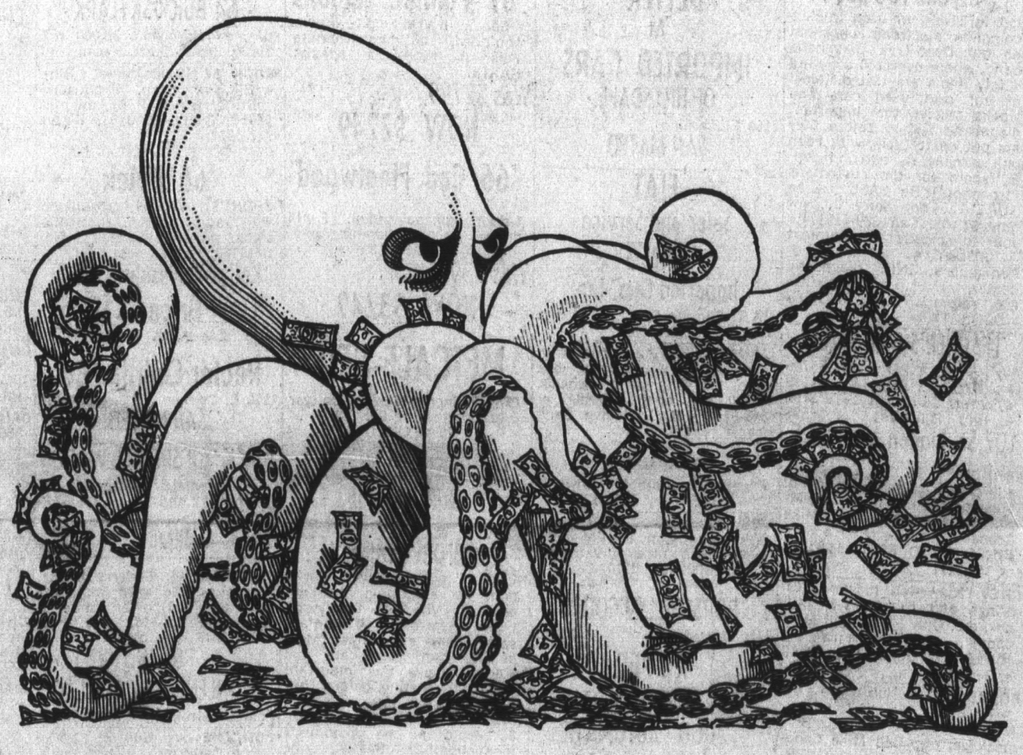

THE TIMES CLASSIFIED ADS HELP YOU KEEP AHEAD OF THE AVARICIOUS "MONEYGRABBER"

Does the high cost of living seem like a monster, seizing your money practically before you earn it? Cheer up! Here is an easy way to collect extra cash in a hurry . . . use Classified Ads to sell good articles you no longer use.

Just make a tour of your home, noting the appliances, sporting equipment, musical instruments, baby furniture, and other worthwhile things families look for in the Classified columns. Make your list, then phone for a helpful courteous Ad Writer. She helps you place a result-getting ad.

Decide today to convert those worthwhile items you aren't using into welcome cash with result-getting Times Classified Ads. It's a smart easy way to oust the sinister "Moneygrabber!"

TIMES CLASSIFIED ADS

BRINGS YOU EXTRA CASH IN A HURRY

342-7711 992-2262 369-1791

STOP HERE FOR YOUR '69 RAMBLER

2-DOOR SEDAN

Full 6-passenger, 6-cylinder engine, headrests, heater and many others.

$46.86 Mo.— 36 Mos.

WITH NORMAL DOWN plus TAX & LIC.

OR

$195 DOWN

CASH or TRADE

Delivers any New or Used Car in our Inventory plus Tax and License. With OK Credit.

MELODY RAMBLER TOYOTA

750 El Camino, San Bruno 588-2313 ● 697-5420

OPEN EVENINGS AND SUNDAY 'TIL 10 P.M.

★ LONGS DRUGS "WHERE EVERYBODY SAVES" ★ LONGS DRUGS "WHERE EVERYBODY SAVES" ★ LONGS DRUGS "WHERE EVERYBODY SAVES ★

LONGS DRUGS WHERE EVERYBODY SAVES

FISHER'S
SUNFLOWER NUTS
OR CHOPPED ICE CREAM
NUTS
49c VALUE
7 OUNCE TINS
29c

ROYAL no-bake
CHEESE CAKE
WITH FILLING AND GRAHAM CRACKER CRUMBS
59c VALUE
39c

WILDERNESS
CHERRY PIE FILLING
63c VALUE
SALE PRICE
44c

STORE HOURS
OPEN DAILY
9:30 A.M. to 9:30 P.M.
OPEN SUNDAY
10 A.M. to 7 P.M.

Longs Drugs
Where Everybody Saves
SAN MATEO
BOREL SQUARE SHOPPING CENTER
19th Avenue at El Camino
on Bovet Road
Drugs and Thousands of Things
DALY CITY
SERRAMONTE SHOPPING CENTER
Junipero Serra Freeway and
Serramonte Blvd.

SALE PRICES EFFECTIVE THROUGH SUNDAY FEBRUARY 16th
SALE PRICES SUBJECT TO STOCK ON HAND
NO SALES TO DEALERS

Lincoln's Birthday Sale

VALENTINE CARDS
WITH ENVELOPES
59c PACK OF 36
39c

KINDNESS Instant Hairsetter from Clairol
FOR ROLLER-FREE SLEEP
29.95 VALUE
LONGS SALE PRICE
17.88
FOR YOUR SWEETHEART

Brach's VALENTINE CHOCOLATES
ONE POUND
88c
½ POUND
49c

PLAYTEX NURSER REFILLS
88c
1.19 VALUE
Box of 65

FOR FAST PAIN RELIEF
ANACIN
ANALGESIC TABLETS
1.39 VALUE
SALE PRICE
88c
BOTTLE OF 100

WILKINSON SUPER SWORD EDGE BLADES
5-PACK
NEW DISPENSER
79c VALUE
PACK OF 5
LONGS LOW SALE PRICE
39c

Crown Chiffon FACIAL TISSUE
19c
31c VALUE
200-2 PLY TISSUES

NEW!
new MIRACLE HOLDING hair spray discovery
ALBERTO VO5 HAIR SPRAY miral REGULAR
VO5 HAIR SPRAY with MIRAL
for miracle holding
3.36 VALUE
18 OUNCE CAN WITH 6 EXTRA OUNCES FREE!
LONGS SALE PRICE
1.47

NEW!
ARRID EXTRA DRY
ANTI-PERSPIRANT DEODORANT
5.0 OUNCES
1.29 VALUE
LONGS LOW PRICE
77c

LONGS DRUGS "WHERE EVERYBODY SAVES" ★ LONGS DRUGS "WHERE EVERYBODY SAVES" ★ LONGS DRUGS "WHERE EVERYBODY SAVES"

★ LONGS DRUGS "WHERE EVERYBODY SAVES" ★ ★ LONGS DRUGS "WHERE EVERYBODY SAVES" ★ ★ LONGS DRUGS "WHERE EVERYBODY SAVES" ★

★ LONGS DRUGS WHERE EVERYBODY SAVES ★ LONGS DRUGS WHERE EVERYBODY SAVES ★

IVORY LIQUID
DETERGENT
GIANT SIZE
22 OUNCES
69c VALUE
44c

BEEF—CHICKEN—SPANISH
Village Inn
RICE MIXES
39c VALUE
LONGS LOW PRICE
19c

Planter's SNACKS
POTATO STICKS—CHEESE BALLS
13c VALUE
3 FOR 25c

DeLuxe MUSHROOMS
BROILED IN BUTTER
29c VALUE
19c

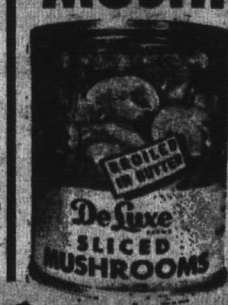

LINCOLN'S Birthda

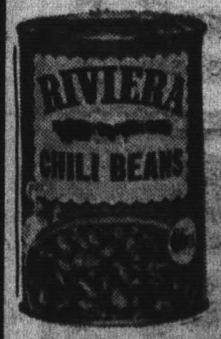

RIVIERA CHILI
49c 40 OUNCES
29c

TELEVISION or Patio Cushion
18" SQUARE FOAM
1.19

WONDER SOAP BUBBLES
10c VALUE
5c

PLENTPACK CHEWING GUM

2 FOR

NOXZEMA SKIN CREAM
1.45 VALUE
SALE PRICE
88c

1.39 VALUE

Playtex LIVING GLOVES
LONGS LOW PRICE
77c

KOLESTRAL CONDITIONER
HAIR GROOM
1.00 VALUE
SALE PRICE
49c

LINT REMOVER SPECIAL
PIXALL
Lint Remover

WATER I
DENTAL I
APPLI
LONGS
1

69c VALUE
PLAYTEX PLASTIC PANTS
2 for
77c

100% ACRYLIC
BLANKET SLEEPER
7.95 VALUE
3.88

THERAGRAN-M 7.89 VALUE
VITAMINS
WITH MINERALS
BOTTLE OF 100
4.99

NEW! Tryton® FOAMING BATH OIL
98c VALUE
QUART
59c

REMINGTON LADY PRINCESS SHAVER
LONGS LOW PRICE
8.99
WITH ADJUSTABLE HEAD TO SHAVE LEGS AND UNDER ARMS
SAVE AT LONGS

Lady Go Lightly from Remington
12.88
LONGS LOW PRICE

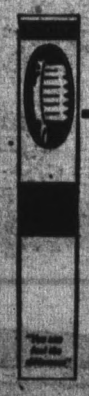

ULTRA BRITE TOOTH PASTE
1.05 VALUE
67c

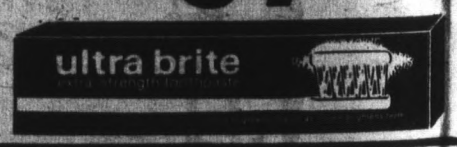

PLAYTEX NATURALIZED BRISTLE TOOTH BRUSH
89c VALUE
LONGS LOW SALE PRICE
44c

★ LONGS DRUGS "WHERE EVERYBODY SAVES" ★ ★ LONGS DRUGS "WHERE EVERYBODY SAVES" ★ ★ LONGS DRUGS "WHERE EVERYBODY SAVES" ★

YBODY SAVES" ★ ★ LONGS DRUGS "WHERE EVERYBODY SAVES" ★ ★ LONGS DRUGS "WHERE EVERYBODY SAVES" ★ LONGS DRUGS "WHERE EVERYBODY

★ LONGS DRUGS WHERE EVERYBODY SAVES ★ LONGS DRUGS WHERE EVERYBODY SAVES ★

OOMS
BROILED
N BUTTER
9¢ VALUE
9¢

SUN COUNTRY
Room Spray
3 OUNCE TRIAL SIZE
2 FOR 29¢

YUBAN
INSTANT COFFEE
8 OUNCE JAR
1.39 VALUE
99¢

thday Sale

MODERN FRUIT AND FIG BARS
69¢ VALUE
TWO POUND BOX
49¢

HERSHEY INSTANT COCOA
TWO POUNDS
98¢ VALUE

59¢

EN T PACK
VING GUM
20¢ VALUE
2 FOR 25¢

TERRY CLOTH BOA SLIPPERS
88¢
VALUES TO 1.75

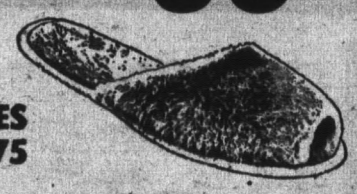

Daisy ENVELOPES AND TABLETS
59¢ VALUE
MIX AND MATCH
2 FOR 49¢

12 OUNCE NON-FAT
CHALLENGE DRY MILK

79¢
THE ONE THAT Tastes GOOD!

REMOVER
AL
1.00 VALUE

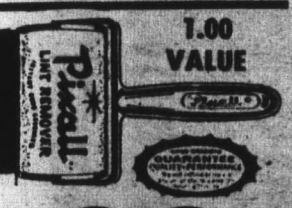

XALL
Remover
66¢

VISION WINDSHIELD CLEANER
79¢ VALUE
29¢

Stunt Action SET
WITH LOOP
5.50 VALUE
SALE PRICE
3.66 AT LONGS

PYREX PROMOTION

VALUES TO 1.25
YOUR CHOICE
88¢

VATER PIK
DENTAL HYGIENE APPLIANCE
LONGS LOW PRICE
14.88 MODEL 51

CHILDREN'S DOODLE PAD

39¢ VALUE
19¢

THREAD SALE
4—25¢ SPOOLS OF BLACK AND WHITE OR 18 SPOOLS ASSORTED COLORS
1.00 VALUE
59¢

PLASTIC DROP CLOTH
IN LONGS PAINT DEPARTMENT

39¢ VALUE
19¢

SPIRAL
THEME BOOK
59¢ VALUE

29¢

PAINT ROLLER AND TRAY SET
1.19 VALUE
LONGS LOW PRICE

66¢

PAINT BRUSH ASSORTMENT
2" to 3½"

VALUES TO 2.50
77¢

The Work Skippers
SAN MATEO LONGS ONLY
Du Pont
LUCITE WALL PAINT
GALLON

5.44

MATCHING INTERIOR ENAMEL
QUART
2.49

89¢ VALUE
4¢

PLAYTEX NURSER REFILLS
1.19 VALUE
Box of 65
88¢

BODY SAVES" ★ ★ LONGS DRUGS "WHERE EVERYBODY SAVES" ★ ★ LONGS DRUGS "WHERE EVERYBODY SAVES" ★ LONGS DRUGS "WHERE EVERYBODY

★ LONGS DRUGS "WHERE EVERYBODY SAVES" ★ LONGS DRUGS "WHERE EVERYBODY SAVES" ★ LONGS DRUGS "WHERE EVERYBODY SAVES" ★

LONGS DRUGS WHERE EVERYBODY SAVES ★ LONGS DRUGS WHERE EVERYBODY SAVES ★

8.95 VALUE

JADE 8 TRANSISTOR RADIO

COMPLETE WITH BATTERY, EAR-PHONE AND CARRYING CASE

LONGS LOW PRICE **3.44**

KODAK COLOR FILM

CK-135 OR 126-20 SLIDE FILM . **1.57**

T.25 VALUE **INSTAMATIC COLOR FILM ... 89¢**

5.95 VALUE

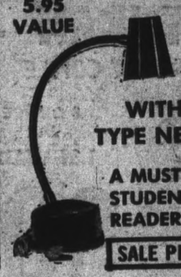

HI-INTENSITY DESK LAMPS

WITH ADJUSTABLE GOOSE TYPE NECK FOR CORRECT LIGHT

A MUST FOR STUDENTS AND READERS

SALE PRICE **2.99**

HI-FI *Special* SALE

VALUES to 4.79 AND 5.79

Choose from hundreds of top name artists! Labels! Rolling Stones, Aretha Franklin, Dionne Warwick, Ray Charles, Petula Clark, Bobby Darin, Otis Redding, T. J. Brass, Nancy Sinatra, Four Tops, Tamptations. . . . AND HUNDREDS MORE!

YOUR CHOICE! **1.57** EACH AT LONGS

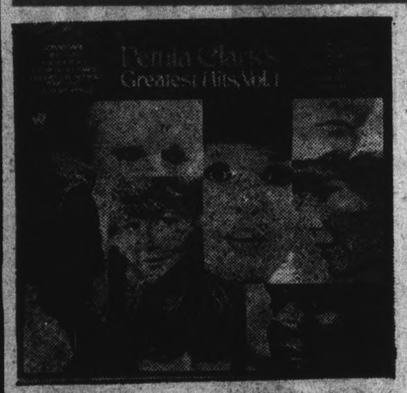

WARNER BROTHERS RECORDS
PETULA CLARK
"GREATEST HITS"

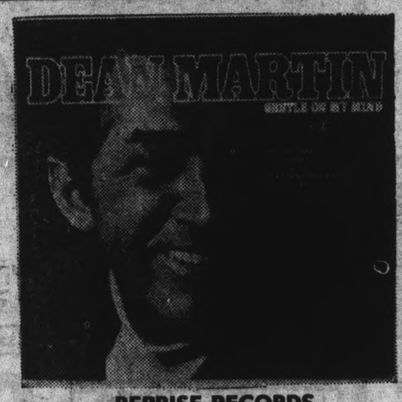

REPRISE RECORDS
DEAN MARTIN
"GENTLE ON MY MIND"

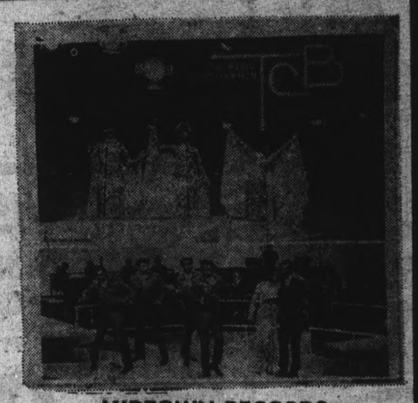

MIDTOWN RECORDS
SUPREMES AND TEMPTATIONS
"TCB"

HIT STEREO ALBUMS

RCA RECORDS
ELVIS PRESLEY "T V SHOW"

YOUR CHOICE!

4.79 VALUES

SALE PRICED AT *Longs* **2.97**

SHOP AND SAVE

LONGS LIQUOR SPECIALS

OAKWOOD
BOTTLED IN BOND
STRAIGHT
BOURBON WHISKEY
7 YEARS OLD—FIFTH
4.09

SKOVAR VODKA
COMPARE WITH YOUR PRESENT FAVORITE
YOU'LL CHANGE
80 PROOF—FIFTH
2.49

ROCKY FALLS
STRAIGHT
BOURBON WHISKEY
10 YEARS OLD
80 PROOF—FIFTH
3.09

GLEN FINNAN SCOTCH WHISKEY
EXCEPTIONALLY MILD
86 PROOF—FIFTH
4.69

★ LONGS DRUGS "WHERE EVERYBODY SAVES" ★ LONGS DRUGS "WHERE EVERYBODY SAVES" ★ LONGS DRUGS "WHERE EVERYBODY SAVES" ★